

EXPLORE. THE RED CENTRE VISITOR GUIDE

FREE
MAPS

COOBER PEDY – **ALICE SPRINGS** – TENNANT CREEK
ULURU KATA TJUTA NATIONAL PARK
WATARRKA NATIONAL PARK / KINGS CANYON



WWW.EXPLORE.OZ.COM.AU



RED CENTRE
NORTHERN
TERRITORY



YouTube



Creating Beautiful Art

If you only visit one gallery in Alice Springs, make sure to visit Yubu Napa – showcasing the highest quality Aboriginal Art from Central Australia and featuring a gift shop with an eclectic range of beautifully handcrafted gift ideas and Central Australian Photography. They have one of the biggest gallery spaces, allowing visitors to truly take in the artworks on display, including their stunning collection of contemporary Aboriginal Art.

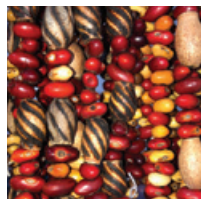
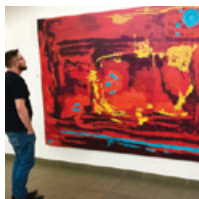

Yubu Napa Art GALLERY & Gift Shop

65 Hartley Street, Alice Springs
0450 894 142 gallery@yubunapa.com
Monday to Friday 10am to 5pm
Saturday 10am to 2pm

www.yubunapa.com



ABORIGINAL ART
ASSOCIATION OF AUSTRALIA



THE STUART HIGHWAY

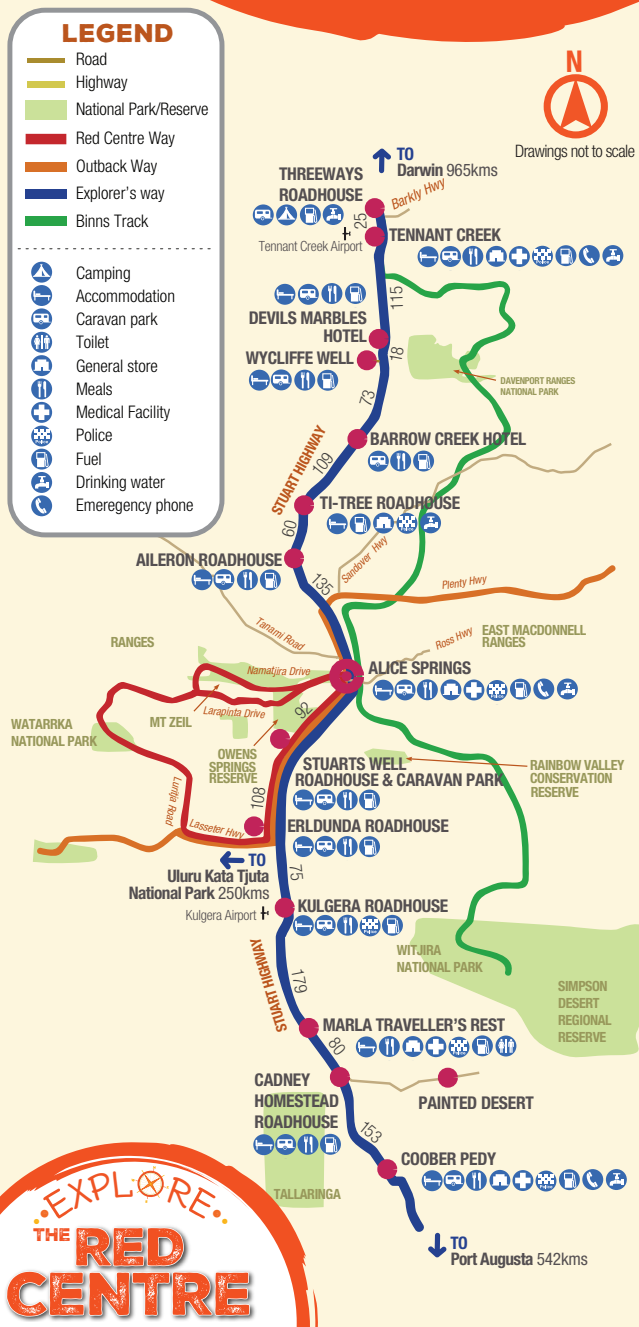

EXPLORE
THE RED CENTRE

CONTENTS

ALICE SPRINGS

14 Days to Explore - Itinerary Suggestions

About Alice Springs

An Ancient Culture

History of Central Australia

The Early Days

Early Transport into the Red Centre

Weather & Temperature Chart

Accommodation

Alice Springs History Walk

Art, Culture & Museums

Attractions, Adventures & Tours

Dining, Cafes & Takeaway

Events in Central Australia

Shopping & Services

Vehicle Hire & Auto Services

Safe Driving Tips

Great Road Journeys

MacDonnell Ranges

East MacDonnell Ranges

West MacDonnell Ranges

Hermannsburg Historic Precinct

Larapinta Trail

Maps

Coober Pedy to Tennant Creek Map

Alice Springs CBD

Alice Springs Town

South of 'The Gap' (Alice Springs)

Regional - (Alice Springs/Uluru/MacDonnell Ranges)

North of Alice Springs

South of Alice Springs

Curtin Springs

Coober Pedy - Opal Capital

Events, Suggested Itinerary

Types of Opals

Tennant Creek & the Barkly Region

Watarrka National Park/Kings Canyon

Uluru Kata Tjuta National Park

Ayres Rock Resort

4
12
7
8
9
10
11
10
24
12
19
15
29
14
22
33
35
32
36
38
40
43
42

3
Fold out map
Fold out map
Fold out map
Fold out map
44
48
58
51
51
56
47
60
61
64

Desert Dwellers

Quality Camping Equipment

(08) 8953 2240

desertdwellers.com.au

"If we don't have it you don't need it!"

@desertdwellersNT

21 Wilkinson St, Alice Springs

SEE THE DESERT COME ALIVE



BY DAY Explore the animals, plants and Aboriginal culture of the desert
BY NIGHT Join a Nocturnal Tour and spotlight desert animals



www.alicespringsdesertpark.com.au

(08) 8951 8788 | Open daily 7.30am - 6pm

7km from the centre of town, Larapinta Dr, Alice Springs





WELCOME

Welcome to The Red Centre. We are delighted that you have chosen our beautiful destination for your holiday. From Uluru, the West MacDonnell Ranges, Alice Springs, and north to The Barkly, there really is so much to see and experience - amazing adventures, stunning sunsets, unique events and breathtaking scenery.

Dale McIver

Chairperson, Tourism Central Australia

Your journey to The Red Centre is one of expectation and wonder. The gateways to the heart and soul of Australia's outback, is your introduction to a region vast and rugged and one that will not disappoint. Flying into the Red Centre offers a 'bird's eye' view of landscape more colourful than most expect.

Covering from Coober Pedy in South Australia to the Barkly region in the Northern Territory and the iconic Uluru Kata Tjuta National Park to the east, this is a region that demands your attention and entices you to really explore.

The Red Centre offers a surprisingly varied experience, often drawing you back time and again to enrich your memories that last a lifetime. Culturally rich and scenically diverse, each region you traverse through offers landscapes to marvel and even the amateur photographer will be delighted with what their camera or phone can capture.

To maximise your stay in The Red Centre, your first stop should be the Visitor Information Centre in the Todd Mall for your full list of 'what to do'. They can book tours, accommodation and offer you the best advice to make the most of your time here. Their award winning service will have you talking to a local who knows their 'backyard', and loves to share their passion.

More than half the land in the Northern Territory is Aboriginal owned and you need a permit to travel through. Ask the friendly staff for any further information.

You are spoilt for choice with attractions and adventures; and that's just close to Alice Springs! A majestic hot air balloon ride at dawn, to a camel ride along the spine of the MacDonnell ranges, or a stroll around the world renowned Desert Park - everyone will find a pace to suit them.

Galleries in Alice Springs offer a range of amazing assorted arts and crafts, with museums with art in Namatjira's style, to ones with fossils of some of the oldest birds that once walked the earth, all on show in first class displays.

Guided tours can offer a personalised service to maximise your time in The Red Centre or explore on day trips heading north, south east or west; adventure at your feet - all within 100 km.

Some of the wackiest events are proud long term fun packed weekends in the Centre so make sure you check the guide for what's on while you are here. The Centre is famous for celebrating all things fun, from boat races in the dry Todd River, to festivals celebrating all things Beanie! Always something different is on offer so join in the fun and meet some locals along the way.

Enjoy your time in this region best by making sure you are well prepared for your outback adventure. It's a harsh environment that even the most experienced traveller should respect, so take care with simple planning and advice from the local experts.

TRUST THE TICK!

Choose a business with the "tick". All leading Australian tourism operators who display the accreditation tick have met the specific criteria to ensure you get the best quality product.

They offer: quality, reliability, professional customer service, accuracy in advertising, sound environmental practices, appropriately licensed and qualified operators and adherence to a code of ethics.

www.trusttheticknt.com.au



((Tune in to the sounds of the Centre))



- Tune to 88.0 FM when in Tennant Creek and 105.3 when in Yulara
- Easy Listening
- Music from the past
- History Bits...



The Centre's Best Music
96.9 FM Alice Springs
www.thesun.com.au



70s 80s, country, sport & talkback
www.8ha.com.au



Alice Springs Visitor Information Centre

Book accommodation, tours, attractions & car hire through us!

Corner of Todd Mall & Parsons Street

Bookings: 1800 645 199

or info@discoverca.com.au

discovercentralaustralia.com



RED CENTRE
NORTHERN TERRITORY

PARRTJIMA

The celebration of the Caterpillar dreaming story is presented in events surrounding Parrtjima, a modern re-telling of the creation of this beautiful landscape. Hosted by the Alice Springs Desert Park, it's here that Parrtjima - a Festival of Light, is held annually. In the words of one of the traditional owners of Alice Springs:

"Parrtjima shows people that the country is alive, so all the non-Arrernte people can have a deeper respect for it, and see how much it means to us. We want people to understand that it has always been a part of us. Parrtjima helps our young people stand tall in front of the world to say 'This is our country, this is our art, and this is our culture - and it is good'".

www.parrtjimaaustralia.com.au

Parrtjima - A festival in light



AN ANCIENT CULTURE

Often referred to as the Dreamtime or Tjukurrpa, the ancient stories that explain the creation and the terrain are just as real to the Traditional owners of the land in Central Australia as they were thousands of years ago. It is thought that where the first written "Dreamtime stories" were recorded in and around Alice Springs.

The local Arrernte people know the stories and continue to pass them on to future generations. All share the belief in Altyerrengge - ancestral figures - creating the landscape and its features, as well laying the foundation of Arrernte law about country. Stories are all around you, of the caterpillars, beetles, wild dogs, two sisters and euros that made the land as we see it now.

In the past, linguists and missionaries have been part of the recording of the different dialects of the Arrernte peoples from Alice Springs and Central Australia.

Four separate language groups live in and around Alice Springs (Mparntwe); Eastern and Western Arrernte, Central Arrernte and Pertame. s a visitor, it's good to try a few words in the local language.

ARRERNTE WORDS		
ARRERNTE WORD	TRY TO SAY THE WORDS!	WORD MEANING
Mbantua	m-barn-twa	Alice Springs (A local translation of the town name)
Werte (no word for goodbye)	word-ah	Hello / goodbye
Altyerre	ahhl-chew-ra	Creation time, law, way of life, story
Kwatje	qua- jar	Water
Waru	wah-roo	Fire
Aherre	a-hurra	Kangaroo
Ura	oo-rah	Sun
Taye	tire	Moon



Alice Springs at sunset from Anzac Hill

HISTORY OF CENTRAL AUSTRALIA

John McDouall Stuart was born in 1815 in Scotland and in 1839, after coming to join the surveying department in South Australia he accompanied Charles Sturt on a 17 month expedition to Central Australia in 1844. In 1858 he returned with two others and reached as far as Tennant Creek. By 1862 he eventually reached the north coast after several other attempts that cost him the sight in one eye and a great impact on his health. The Stuart Highway was named in his honour.

The Alice Springs Telegraph Station was established in 1871 connecting the remote town by relaying messages at a speedy pace of 5 hours in Morse code to Java and London! A far cry quicker than 3-4 months by overland and boat.



John McDouall Stuart



Alice Springs Telegraph Station

IMPORTANT CONTACTS

Visitor Information Centre	1800 645 199	Road Conditions	1800 246 199
Police / Ambulance / Fire	000	Crisis Line	1800 019 116
Alice Springs Police Station	131 444	Aboriginal Land Permits	8951 6211
Alice Springs Hospital	8951 7777	Snake Catcher	0407 983 276
Emergency Roadside Assistance	131 111	Injured Wildlife	0419 221 128

Medical Practitioners

Alice After Hours Clinic: 8951 7577	Bath Street Medical Centre: 8952 2000	Central Clinic: 8952 1088	Mall Medical Centre: 8952 2744
--	--	------------------------------	-----------------------------------

Alcohol Trading in Central Australia: nt.gov.au/law/alcohol/travellers-and-tourists-to-the-nt

THE EARLY DAYS

In 1887 the discovery of gold at Arltunga, 100 kilometres east of the present Alice Springs, led to significant European settlement. Cattle Stations soon followed and Afghan camel trains, travelling via Marree to Oodnadatta and onto Stuart town. All supplies for the miners and station owners where brought the long journey up from Adelaide in dry and harsh conditions.

Then called Stuart, the town was changed to Alice Springs in 1933 and named after the wife of the former Postmaster General of South Australia, Sir Charles Todd. In 1909 the first stone building was the Old Stuart Gaol in Parsons Street, followed by the first hospital "Adelaide House" in 1926, when the European population of the town was about 40.

In 1929, after the train line to the Centre was built, many of the Afghan cameleers settled in Stuart Town, some became market gardeners supplying much needed fresh vegetables; they planted the date palms near the present Town Council. Aboriginal Centralians outnumbered European Centralians until the mid-1930s. Few European women ventured in these early times; with very few amenities and the relentless summer heat, dust storms and flies. Many of those who did left a lasting legacy.

1939 the population was still under 1000 people and government funds were used to upgrade the Overland Telegraph Track so by 1941 when the first troop carrying convoys were dispatched to the region, the track was a gravel all-weather road.

Alice Springs grew rapidly during World War II due to being an active staging base with 8000 soldiers posted in peak times. After the war the population dropped again but the infrastructure injected to the town, Alice Springs was set to grow in time.

WEATHER CONDITIONS

Being a semi arid zone, Central Australia has four seasons with temperatures often having large variations throughout each one. From under 0°C (32°F) during the few winter months to and extreme 40+°C (104°F) in the summer months. Conditions can be extreme in this harsh environment.



The normally dry Todd River can quickly go from a muddy trickle to a raging torrent if there is rain north of Alice Springs in the catchment area, catching those unprepared or camping in the river.

The early 1920s were wet ones for Alice Springs, but from 1958 to 1965 there was prolonged drought; in 1973 the Heavitree gap flooded and the town was cut off from rail and road. The 1983 and 1988 two major floods in Alice Springs left the town without power and when the river broke its banks, several people were drowned.

ALICE SPRINGS AVERAGE TEMPERATURES

High °C	Jan	Feb	Mar	Apr	May	Jun	Jul	Aug	Sep	Oct	Nov	Dec
	35	34	32	27	22	19	18	23	29	30	33	35
Low °C	22	21	17	13	8	5	4	9	11	15	18	20



Camels in the outback



The Old Ghan

The beginning of the tourism boom for region began in the 1950's with the first tours leaving Alice Springs for a rough track heading out to the famous monolith of Ayers Rock now know as Uluru. During the 1960s Alice Springs became an important defence location with the development of the US/Australian Pine Gap joint defence satellite monitoring base, home to about 600 workers from both countries.

Today Alice Springs offers visitors a modern town with all the shopping and chain stores of the big cities with the charm of local businesses offering first class service and products. With a thriving arts community, sports mad enthusiast from a multitude of genres and outback hospitality shining through, enjoy the region at your own pace...the locals do!

EARLY TRANSPORT INTO THE RED CENTRE

CAMELS As early as the 1850 Afghan Cameleers played a vital part in opening up Central Australia where the climate was too harsh for horses to make a real impact. All supplies into the region were thanks to these dedicated people and their versatile camels.

TRAINS In 1891 the original narrow gauge Ghan line had reached Oodnadatta in South Australia. Following the same track as the Overland Telegraph, this is the route taken during the 1862 crossing of Australia by John McDouall Stuart. A standard gauge line was replaced starting from Port Augusta 1957. A wholly standard gauge railway line was replaced in 1980 using a new route up to 200kms to the west.

ROAD Again explorer John McDouall Stuart's route influenced the planning of the road north from Port Augusta. In the 1920's the road saw its first motor vehicles. While not impassable sections were sandy, boggy, rugged boulders, washed outs and several creek and river crossings were required. By mid 1942 the North-South had works begin to build and reseal the road and it was named the Stuart Highway.

AIR The first flight landing into the original airport in Alice Springs was in 1921. In 1940 due to the military build up the Seven Mile Aerodrome was built. This officially became Alice Springs Airport in 1958 and had diminished the role of the Town Site Drome from 1946 until it closed 1968. It is now the site of the Central Australian Aviation Museum.



WWW.EXPLORETHE RED CENTRE.COM.AU
Also visit **WWW.EXPLORE TENNANT CREEK.COM.AU**

April 2020 – April 2021 • Published & Distributed by Absolute Media & Marketing • 0438 873 809
marketing@absolutemedia.com.au • www.absolutemedia.com.au • Photo Credits: Tourism NT, Shuttlestock, Harry Dodds, Front Cover - Ormiston Gorge, Tourism NT/Shanaa McNaught • All information included is for general use only. Times/Fees/Dates/Images are subject to change may not reflect each product or service.

ALICE SPRINGS HISTORY WALK

Guide yourself through a town rich in history and discover the stories of the past. Remember to wear a hat & sunscreen and carry your water bottle, or stop and enjoy a coffee at a local cafe along the way.

Use the Central Business District (CBD) Map foldout (see the rear of this guide) for your self-guided historical tour.



- 1 Hartley Street School** First government school opened 1930, extensions in 1940 and 1946. Used as government offices 1966 until 1980. Octagonal room is open as an education museum. **Open 10.30am - 2.30pm Monday - Friday**
- 2 Adelaide House & the John Flynn Memorial Church** First hospital designed by Rev. John Flynn opened in 1926. Church built as memorial to John Flynn opened in 1956. **Check for open times**
- 3 Pioneer YHA Hostel** Is former walk-in picture theatre. Built by 'Snow' Kenna in 1942, closed as theatre in 1984. Last known example of old movie theatre in NT and prime example of adaptive re-use for business.
- 4 Wills Terrace Footbridge** was completed in 1957 bringing an end to isolation of Eastside suburb whenever the Todd River flowed. Intended as a temporary structure but continues in use today. **Open to public 24hrs**
- 5 Wilkinson Memorial** unveiled in 1934 to honor George Wilkinson who operated a general store on opposite site across road. Held in high regard by many people he helped in early settlement times. **Open to public 24hrs**
- 6 Totem Theatre** is housed in the Sidney Williams Huts that are the last remnants of an Australian Army camp during WW2. The buildings were converted into a small theatre in 1964, now maintained by Alice Springs Town Council.
- 7 Site of Myrtle Villa** is marked by a tall date palm first planted in a garden at the front of a timber slab house early last century, which was the home of Ida Standley, the first school teacher. **Open to public 24hrs**
- 8 Catholic Church Precinct** comprises four historic buildings, including the first Catholic Church opened in 1930. Also includes the Marist Brothers house, convent and a former boarding house. **Not open to the public**
- 9 Anzac Memorial** was designed by Rev Harry Griffiths and unveiled on Anzac Day, 1934. Originally a memorial for the fallen of WW1, it now represents Australian servicemen and women of all conflicts. **Open to public 24hrs**
- 10 Central Australian Pioneers Memorial** was unveiled in 1957 as a memorial for all Central Australian pioneers, including explorers, overland telegraph line workers and pastoralists. **Open to public 24hrs**

- 11 Railway Houses** Three were built in the late 1920s, prior to the arrival of the Central Australian Railway in 1929. More houses were built during WW2, of which two survive. **Not open to the public**
- 12 Old Post Office** Opened in 1932 after being moved from the Alice Springs Telegraph Station. The post office led to the name of Alice Springs replacing the original name of Stuart for the town. **Not open to the public**
- 13 Former Postmasters Residence** Built for the town's postmaster in 1932, when the post office was built. It remained a residence until 1980. It was restored in 1988 and is now a business property. **Not open to the public**
- 14 Stuart Town Gaol** Built in 1908, now the oldest building in Alice Springs. Built from local materials, the gaol was in service until 1939, and saved from demolition in the 1970s. **Open by arrangement with National Trust**
- 15 Old Court House** was built in 1928. It was used for administrative offices but from 1936 served as a court house until 1980. Was used as a museum from 1990 until 2007 but now used as offices. **Not open to the public**
- 16 The Residency** was built in 1927 as the home of the Government Resident of the Territory of Central Australia until 1931. It was the home of the Centre's senior public servants until 1973. **Open 10am - 3pm, March - Nov**
- 17 Lizzie Milnes Well** was dug in the 1930s, a reminder of early settled life in town before WW2. They were a necessity before reticulated water existed. This well is believed to be the last surviving example in town.
- 18 Tuncks Store** is the last remaining corner store, built in 1939 to cater for new residences in the Alice Springs Heritage Precinct. Ralph Tuncks owned the store from 1950 until retiring in 1979. **Not open to the public**
- 19 86 Hartley Street** One of the houses designed by architect Beni Burnett. This house was built in 1939 and is largely unmodified. It is in the Heritage Precinct and is now a private residence. **Not open to the public**
- 20 Les Hansen House** Built in 1942 for the Dept of Civil Aviation. Handed over to the NT Housing Commission in 1978, later transferred to the National Trust and is a part of the Heritage Precinct. **Not open to the public**
- 21 Old Alice Springs Gaol** Opened in 1939 and operated until 1996. Much of the original complex remains. It is now the home of the National Pioneer Women's Hall of Fame. **Open 10am - 5pm, Feb - December 25**
- 22 Royal Flying Doctor Service** was opened in 1939, with another building constructed in 1949. It accommodated the School of the Air for several years. It is a part of the Heritage Precinct. **Open 9am - 5pm Mon to Sat**
- 23 Stuart Memorial** was unveiled in 1939 by Governor-General, Lord Gowrie. It is the main feature of Stuart Park which is included in the Alice Springs Heritage Precinct. **Open to the public 24hrs**
- 24 Former CWA Building** Built during WW2 as a women's recreation facility, used as club rooms for the Country Women's Association 1946 to 1978. Now the business premise of Monte's Lounge. **Open 2pm - 2am, Wed - Sunday**



National Trust of Australia (NT) McDouall Stuart Branch Alice Springs

The Hartley Street School, Alice Springs
P 08 8952 4516 E mcds.ntnt@internode.on.net www.nationaltrust.org.au/nt/



EVENTS

Chances are with so many weird and wonderful festival & events on in Central Australia there will be something happening during your visit. You can often participate in many, a great way to really enjoy the special event!

The majority of Red Centre events are held around the same time every years. Most events for 2020 have been cancelled as directed by the current global conditions. However please check with each website to see an update on any that may be able to go ahead once travel restrictions have been lifted.

Red CentreNATS

APRIL

Parrtjima - A Festival in Light

www.parrtjimaaustralia.com.au

Alice Springs Heritage Festival

www.nationaltrust.org.au/news/alice-springs-heritage-festival-2020/

Easter in the Alice - Mountain Bike Race

www.easterinthealice.com

Aileron Easter Bush Weekend

www.aileronbushclub.com.au

Alice Springs Cup Carnival

alicespringsturfclub.org.au/

Anzac Day Dawn Service

MAY

Rotary Club of Alice Springs Bang Tail Muster Parade

<https://alicespring Rotary.org/sitepage/bangtail-muster>

Alice Springs Cup Carnival

alicespringsturfclub.org.au/

Blacken Open Air Festival

www.facebook.com/BlackenOpenAir

Big Day Out in Harmony

alicesprings.nt.gov.au/about-alice-springs/calendar/big-day-out-in-harmony-3

Wide Open Space Festival

wideopenspace.net.au/uos2020-re-scheduled/

Alice Springs Telegraph Station Open Day & Market

<https://alicesprings.nt.gov.au/about-alice-springs/calendar>

Hamilton Downs Youth Camp - Alice's Longest Desert Lunch

www.hamiltontownshipyouthcamp.org.au

West Macs Monster Trail Running Festival

www.westmacsmonster.com.au

Pets on Parade

alicesprings.nt.gov.au/about-alice-springs/council-events/pets-on-parade

JUNE

Tatts Finke Desert Race

www.finkedesertrace.com.au

Alice Springs Beanie Festival

beaniefest.org/

JULY

Territory Day Celebrations

alicesprings.nt.gov.au/about-alice-springs/calendar/18228

Alice Springs Show

www.alice-springs.com.au



Parrtjima - A Festival in Light

AUGUST

70th Harts Range Bush Sports Weekend

www.hartsrangeraces.org.au

Desert Smart Eco Fair

www.alec.org.au/events

Old Timers Fete

alicesprings.nt.gov.au/about-alice-springs/calendar?month=2020-08

Rotary Henley on Todd Regatta

henleyontodd.com.au

Red CentreNATS www.redcentrenats.com.au

Alice Desert Festival desfest.com

Road Transport Hall of Fame Reunion
roadtransporthall.com

SEPTEMBER

Red Centre Bird Festival

alicespringsdesertpark.com.au/whats-on

Desert Mob Festival

alicesprings.nt.gov.au/about-alice-springs/calendar/17106

Alice Desert Festival desfest.com

OCTOBER

Alice Desert Festival desfest.com

NT Writers Festival

<https://www.ntwriters.com.au/festival/about/>

Red Centre Splash

alicesprings.nt.gov.au/about-alice-springs/calendar/18401



Alice Springs Beanie Festival

ATTRACTIONS, TOURS & ADVENTURES

From an early morning balloon flight across the desert plains to a camel ride at sunset, you will always find something exciting to explore. Historic icons, such as the Royal Flying Doctor Service, are also right here in the Red Centre. With so much to do, why not stay a week or two!

Alice Springs Reptile Centre

ALICE SPRINGS DESERT PARK Where the desert comes alive! Our deserts are rich with life with thousands of stories to be explored. Experience the spirit of a living culture; explore a vibrant botanic wonderland and get up close with outback animals and characters that epitomise the fun and adventurous spirit of the red centre.

Immerse yourself in the beauty and mystery of Australia's deserts as you wander through the ancient landscapes from dry river beds to dense woodlands full of life. Experience the night during the day in the Nocturnal House and see animals once found in abundance across the desert. Discover the diversity of desert plants. Be inspired by ancient living cultures and feel the spirit with local Aboriginal guides and try your hand at traditional methods. Marvel at the energy and adrenaline of free flying birds as they saw through crystal blue skies.



Bilby at Alice Springs Desert Park

At night, come spotlighting with us on a Nocturnal Tour. Step inside the Mulga Walk enclosure for an evening of adventure and discovery. Spotlight endangered animals of Australia's outback including Mala and Bilby in the foothills of the MacDonnell Ranges. You will leave with the Desert Park with new stories, skills and some of the secrets of the desert. www.alicespringsdesertpark.com.au



Amazing Alice



ALICE SPRINGS... INSPIRING, NOSTALGIC, BEAUTIFUL, HISTORIC ...BE AMAZED

ALICE SPRINGS REPTILE CENTRE

On the edge of the CBD just below Billy Goat Hill the Reptile Centre is a 'must see' attraction. Housing the region's largest reptile collection view Thorny Devils, Frill-neck Lizards, large pythons, the world's most venomous snakes and Terry the Saltwater Crocodile. Daily demonstrations at 11am, 1pm and 3:30pm allow you to meet and learn about some of the 'locals' in a safe and fun learning environment. Open daily 9.30am to 5pm.



ALICE SPRINGS SCHOOL OF THE AIR VISITOR CENTRE

Our unique attractions provides an insight into innovative education for outback children. Take a journey from an idea in 1946, radio lessons in 1951 to the modern day. Join us in the world's largest classroom, covering an area of 1.3 million square kilometres. Open 7 days per week, 8.30 to 4.30 Monday to Sat and 1.00 to 4.30 Sundays and public holidays.

The largest reptile display in Central Australia
TERRY THE SALTWATER CROCODILE • PEREMTIES • GOANIVAS • SNAKES • BEARDED DRAGONS

Get up close & personal at Alice Springs Reptile Centre

OPEN DAILY 9.30am-5pm
Daily Talks 11am, 1pm & 3.30pm
9 Stuart Tce, Alice Springs
P 8952 8900 E enquiries@reptilecentre.com.au
www.reptilecentre.com.au

eco australia logo

School of the Air Visitor Centre

Join a lesson in the world's largest classroom, covering 1.3 million square kilometres.

OPEN ALL YEAR
March - November
Mon - Sat 8.30am - 4.30pm
Sun & Public H Days 1pm - 4.30pm
December - February
Mon-Friday 8.30am - 4.30pm
Sat 1pm - 4.30pm Sun & PH Closed
Closed Good Fri & 25 Dec - 1 Jan

80 Head St Alice Springs
08 8951 6834
www.assoa.nt.edu.au visitorcentre@assoa.nt.edu.au



Alice Springs School of the Air

WOMEN'S MUSEUM OF AUSTRALIA



WOMEN'S
MUSEUM
OF AUSTRALIA
OLD GAOL
ALICE SPRINGS

Step inside and be inspired! The Women's Museum of Australia is housed within the heritage-listed Old Gaol in Alice Springs. The same entry ticket will allow you to experience both.

A: 2 Stuart Terrace, Alice Springs
P: (08) 8952 9006



wmoa.com.au

NATIONAL ROAD TRANSPORT HALL OF FAME & THE OLD GHAN MUSEUM

Take a nostalgic trip into Australia's - and the world's - transport history at the National Road Transport icon. Become engrossed in, and perhaps relive, your own transport experiences surrounded by a unique collection of workhorses from yesteryear. Some have spent days here and still return for another repeat visit!

National Road Transport Hall of Fame

- Historic Trucks & Military Vehicles
- Kenworth Museum
- Shell Rimula Wall of Fame
- *Entry Fee Applies



Old Ghan Museum

- Station at the MacDonnell Siding
- Restored Locomotives & Carriages
- Souvenir Shop
- Tearooms - Open for Breakfast & Lunch (in tourist season)

*Entry Fee Applies



92 Norris Bell Dr, Alice Springs NT

OPEN: Mon to Sun 9am - 5pm. Changes seasonally (check the website)

PH: 08 8952 7161 M: 0409 635 091

E: manager@roadtransporthall.com www.roadtransporthall.com



PYNDAN CAMEL TRACK Come for a sunset ride with the West MacDonnell Ranges beside you and enjoy gentle camels, an experienced guide and a variety of photo opportunities you will love. Your adventure of a lifetime awaits!

The **ARALUEN CULTURAL PRECINCT** is home to some of the most significant artistic, cultural and historical experiences in Alice Springs. Set on nine hectares amongst significant Aboriginal sacred sites, and important heritage buildings, the Araluen Cultural Precinct hosts Central Australia's key cultural institutions and collections.



Araluen Cultural Precinct

ARALUEN CULTURAL PRECINCT

Galleries • Theatre • Museums • Craft • Cafe



61 Larapinta Drive | 8951 1120
www.araluenartscentre.nt.gov.au



ART, CULTURE & MUSEUMS

You're in the heart of the Arts in Central Australia, with a good variety of galleries specialising in local and regional pieces and first class museums, housing cultural stories and ancient relics. Enjoy the beauty and the knowledge of these places that engage and delight across all ages.

Araluen Cultural Precinct



Tjanpi

TJANPI DESERT WEAVERS Tjanpi Desert Weavers is a social enterprise of NPY Women's Council that represents over 400 Aboriginal women artists from 26 remote communities and offers spectacular contemporary fibre art in the form of baskets and sculptures. Cultural Precinct hosts Central Australia's key cultural institutions and collections.



#RedCentreNT Art Trails



We've consolidated the Red Centre's amazing art attractions and events into four easy-to-follow trails so that you can experience the full richness of art in the region. You can pick up a free booklet from the Alice Springs Visitor Information Centre, download a copy, or download the free app for iOS and Android to customise your own unique Art Trail.



14 DAYS TO EXPLORE

Base yourself in Alice Springs then get exploring! With so many options you can head north, south, east or west and always have something to marvel at. Enjoy the many attractions, historic icons, and natural beauty of the region, with the MacDonnell Ranges at your doorstep. There's so much to do... stay a week or two!

Bike Path, Alice Springs Desert Park



Yubu Napa Art Gallery

YUBU NAPA ART GALLERY Just a short stroll from Todd Mall brings you to Yubu Napa Gallery and Gift Shop. You can browse the amazing variety of styles of art on show in this ethically accredited location. They have a wide range of paintings and artefacts from the Alice Springs region and out to remote Central Australian communities.

You can often see artists in residence, telling their traditional stories in new and exciting mediums; this is a privilege you can share at few galleries in Alice Springs. Original and contemporary Indigenous artwork makes Yubu Napa "a rare gem in a minefield of galleries". You will be pleasantly challenged to decide on a favourite piece to take with you.

Karl and Ric know their artists well and are willing to share their knowledge and passion for works by some of Central Australia's top artist. Visitors to Yubu Napa Gallery will be greeted by gallery dog Kirby, our concierge, with tail wagging!



HERMANNSBURG ART GALLERY



The birth place of the artist Albert Namatjira, come see his country and learn more about the man and his art. Purchase artwork produced within the community by local artists, from dot paintings to the famous Hermannsburg pottery.

P: 08 8956 7402 • E: info@hermannsburg.com.au

www.hermannsburg.com.au

DAY 1

- Visitor Information Centre
- History Walk - see Page 12/13
- Dining options

DAY 2

- Alice Springs Desert Park
- Pyndan Camel Tracks Sunset Tour
- West MacDonnell Ranges day trip or overnight at Glen Helen Lodge

DAY 3

- Olive Pink Botanic Garden
- Araluen Cultural Precinct
- Museum of Central Australia

DAY 4

- West MacDonnell Ranges Day trip or overnight stay
- Hermannsburg
- Tnorala/Gosse Bluff
- Ormiston Gorge
- Ochre Pitts
- Ellery Big Hole
- Standley Chasm
- Simpsons Gap

DAY 5

- Yubu Napa Art Gallery
- Tjanpi Desert Weavers
- Megafauna Central

DAY 6

- AS School of the Air Visitor Centre
- AS Reptile Centre
- Women's Museum of Australia and Old Gaol
- National Road Transport Hall of Fame & Old Ghan

DAY 7

- East MacDonnell Ranges
- Day Trip or overnight
- Yeperenye/Emily & Jesse Gaps
- Coroboree Rock
- Arltunga Historic Reserve
- Hale River Homestead

DAY 8

- Day trip South**
- Rainbow Valley
 - Ewaninga Historic Reserve

DAY 9

- Easy Day Late brunch
- Shopping /Souvenirs
- Dining options
- Poolside relax

DAY 10

- Family Day Walking or Bike Trails
- Crafts & homemade souvenirs
- Anzac Hill Lookout

DAY 11

North to Aileron

- Tropic of Capricorn
- Connors Well
- Native Gap
- To Aileron

DAY 12

South

- Owen Springs Reserve
- Henbury Meteorites Precinct
- Stuarts Well Roadhouse lunch or stay
- Camel Ride at Camels Aust

DAY 13

South West

- Hermannsburg Historic Precinct
- Palm Valley

DAY 13

South East

- Chamber Pillar overnight camping

Pyndan Camel Tracks (bottom), Standley Chasm/ Angkerle Atuatye (right)





SHOPPING & SERVICES

What a better place to get that special gift, unique souvenir or simply stock up your supplies for further exploring. With modern shopping options and services of big city relax and get some pampering, you are on holidays after all!



DESERT DWELLERS

Desert Dwellers
Quality Camping & 4x4 Equipment



Specialising in quality camping & 4x4 equipment, with over 100,000 products in stock!
"If we don't have it, you don't need it"

A: 21 Wilkinson St, Alice Springs
P: 08 8953 2240



www.desertdwellers.com.au

YUBU NAPA GALLERY & GIFT SHOP



Offering a wide range of gifts and indigenous artworks, as well as an opportunity to meet the artists.

A: 65 Hartley Street, Alice Springs
P: 0450 894 142
E: gallery@yubunapa.com



www.yubunapa.com

LAVISH DAY SPA



Relax with a spa treatment at Alice Springs premium Day Spa. Enjoy a massage or facial, get your legs waxed, eyebrows tinted, mani, pedi or just be pampered, because you deserve it.

A: 93 Barrett Drive, Alice Springs
P: 08 8950 7716 • E: lavish@lasseters.com.au

www.lavishatlasseters.com.au

Home of the Biggest Burger in Town

Piggly's Supermarket

Piggly's TAKE AWAY

the Bottle-O

87 Gap Road, Alice Springs Ph 08 8952 3269

Takeaway Monday-Saturday 8am-8pm Supermarket Monday-Sunday 8am-9pm
Bottleshop Monday-Friday 2pm-9pm, Saturday 10am-9pm

TODD MALL MARKETS

In the heart of the Alice Springs Central Business District, the Todd Mall Markets offer a great range of clothing, jewellery, hats, wellbeing products, local produce and honey, food and so much more! Discover an integral part of Alice Springs and her community.

Please make sure you keep up to date with Market Day & Night dates by checking with the website and Facebook page. We will only be following safe practises during the trying times the 2020 season offers us. Be assured for all dates we go ahead with, these will be made with all precautions that are required. <https://www.toddmallmarkets.com.au/>

2020 SUNDAY TODD MALL MARKETS CALENDAR

MAY	9am to 1pm	10th and 24th
JUNE	9am to 2pm	7th, 21st and 28th
JULY	9am to 2pm	5th, 12th and 19th
AUGUST	9am to 2pm	2nd, 16th and 30th
SEPTEMBER	9am to 1pm	13th and 27th
OCTOBER	9am to 1pm	11th and 25th
NOVEMBER	9am to 1pm	8th and 22nd
DECEMBER	9am to 1pm	13th

2020 NIGHT MARKETS

4 June
27 August
24 September
22 October
19 November
4 December (Christmas Carnival)





ACCOMMODATION

From 5 star luxury offering modern well appointed comforts to a sky full of stars to admire while camping in a swag, there is the right option for everyone to enjoy and make your stay one to remember. So unpack and make the most of your stay in the heart of The Centre.

THE DIPLOMAT MOTEL Superbly located in the centre of Alice Springs, the Diplomat Motel is the perfect place to stay, relax and unwind. The motel offers a selection of affordable Alice Springs accommodation, with tea/coffee, free Wifi and Foxtel. Enjoy the outdoor swimming pool, free parking and the popular Uncles Tavern.

Located only moments from the heart of the Todd Mall, the Diplomat Motel is close to shops, restaurants, cafes and many of the local attractions Alice Springs has to offer. After a busy day of sightseeing, touring or business meetings relax by the pool or enjoy a casual meal and ice cold beer in the fully licensed Uncle's Tavern.



THE DIPLOMAT MOTEL

Superbly located in the centre of Alice Springs, the Diplomat Motel provides the perfect place to stay, relax and unwind. The motel offers a selection of affordable Alice Springs accommodation, with tea/coffee, free wifi and Foxtel. Enjoy the outdoor swimming pool, free parking and the popular Uncles Tavern & Stumps Cafe.

MOTEL • BAR • CAFE • FREE WIFI • FREE PARKING

20 Gregory Terrace, Alice Springs, NT 0870 | 1800 804 885
www.diplomatmotel.com.au | reservations@diplomatmotel.com.au



CROWNE PLAZA ALICE SPRINGS LASSETERS Lasseters is positioned 1.5km from the central business district, 18km from the airport and surrounded by tourist activities. The property features the region's largest range of dining and bars in one location, 4 ½ star accommodation, full health club and day spa facilities, meeting and conference services and a large selection of gaming options including electronic gaming and a boutique selection of Table Games.

This is luxury in the heart of Australia, boasting 205 modern rooms ranging from Standard through to Premium Suites. The Hotel also encompasses a heated resort pool with café for guests wanting to unwind and soak in the picture perfect surroundings.

Complimentary features of Crowne Plaza Alice Springs include: WiFi throughout the property, town & airport transfer options, bike hire, press reader facilities, electric car charging ports, access to computers and printing in the business centre and access for hotel guests to the VIP Gaming lounge.



ELKIRA MOTEL

Hospitality in the Outback

Various room options: *Queen, Queen Budget, King, King with Spa, Executive Spa Room Pool* • Conveniently located opposite Kmart in the CBD

08 8952 1222 • 65 Bath St, Alice Springs



Fully licensed with a great range of seafood, steak and salad options



ELKIRA MOTEL Stay at the conveniently located Elkira Motel for easy CBD access. Choose from Budget, Queen to Executive Spa rooms with WiFi available. All rooms are comfortably appointed. So settle in and relax by the pool before you start exploring the Red Centre. Located at 65 Bath Street, right opposite Kmart.

DESERT PALMS ALICE SPRINGS These self contained ensuite studio villas have all you need for your stay in the Red Centre. All set in an oasis of graceful palms and set around a crystal clear pool is your perfect base.

Stylish to suit all single or family travellers this is a quiet and relaxing place to make the most of your business trip or holiday. Being close to town you can stroll in for some shopping or adventuring and with the Golf Course as your neighbour and the Casino & restaurants just down the street, you know you're on holidays when you stay here!



Desert Palms
Alice Springs

- Comfortable air conditioned studio villa accommodation with kitchenettes and private verandahs
- Easy parking and a safe, quiet complex centrally located 1km from the CBD
- At the door step of the Alice Springs Golf Course and Casino

Phone:
08 8952 5977

Toll Free:
1800 678 037



E: desertpalms@desertpalms.com.au

www.desertpalms.com.au

ALICE SPRINGS

Tourist Park

- Budget & Ensuite Cabins
- 2 Bedroom Villas & Deluxe Suites
- Shady Camping Sites
- Camp Kitchen
- Shop & Groceries
- Effluent Dump Station
- Pets at Parks Discretion

70 Larapinta Drive, Alice Springs.
Ph: (08) 8952 2547 Free Call: 1300 823 404
www.alicespringstouristpark.com.au

Free WiFi

ALICE VILLAGE



We offer a variety of accommodation options, short or long term holiday or work accommodation, small or large groups, work crews or those just passing through town.

A: 56 Ragonesi Road, Alice Springs
P: 08 8953 2642 M: 0439 803 024



www.facebook.com/AliceVillage.opl/

THE SWAGMANS REST APARTMENTS

The Swagmans Rest Apartments are self-contained with air-conditioning, WiFi, Foxtel and secure parking. Whether you're a seasoned traveller, a family on holiday, in town for work or simply passing through, The Swagmans Rest is the place for you.

The Swagman's Rest APARTMENTS
In the heart of Alice Springs, Northern Territory, Australia



- SELF CONTAINED • AIR-CONDITIONED • POOL & BBQ AREA
- MANAGER IN RESIDENCE • COMPLIMENTARY FOXTEL & WI-FI
- SECURE PARKING

67 - 69 Gap Road Alice Springs NT 0870
P 08 8953 1333 FREECALL 1800 089 612
E book@theswagmansrest.com.au

www.theswagmansrest.com.au

BIG4 MACDONNELL RANGE HOLIDAY PARK



Situated at the base of the majestic MacDonnell Ranges, just 4.5km south of Alice Springs. The most awarded park in the NT and famous for our Sunday Pancake breakfast. Free entertainment nightly from April to September. Resort style heated pools including lap pool, toddlers pool & a 31-metre long water slide. Accommodation to suit all needs from Deluxe Villas to Ensuite Cabins, plus ensuite powered sites, powered & unpowered sites.



Palm Place, Alice Springs Phone 1800 808 373
macrange@macrange.com.au www.macrange.com.au

BIG4 MACDONNELL RANGE HOLIDAY PARK This is your ideal location to base yourself to explore The Red Centre. Enjoy their warm outback hospitality while you explore all that the region has to offer; although you may never want to leave the park with all the first class facilities available - heated pools, waterslide, gymnasium, jumping pillows, go kart hire, camp kitchens and more. And don't forget the free nightly entertainment from April to September and best of all the free pancake breakfast every Sunday morning, all year round!

Peddle Go Karts - Big4 MacDonnell Ranges Tourist Park



DINING, CAFES & TAKEAWAY

The variety and styles you will find the Alice Springs will amaze and delight your taste buds! From fine dining options to tasty takeaways and foods with bush tucker influences, this is not the place you will go hungry for choice. It's always good to book ahead so you don't miss out.



LASSETERS HOTEL CASINO Open 7 days for Breakfast, Lunch and Dinner Tali is Alice Springs premium fine dining Restaurant with an à la carte menu featuring modern Australian and French flavours. The restaurant delivers exceptional flavour with an extensive wine menu and a theatrical open plan kitchen.

The iconic Juicy Rump is the perfect destination to take family, friends or join workmates for a great meal from the grill or cold drink. Relax and unwind while taking in the view of the gorgeous MacDonnell Ranges from either our massive covered deck or beer garden.

The Goat and Bucket Steak house is a great location for a rendezvous with friends with the best grill menu in town.

Lasseters also encompasses Tempo wine and cocktail bar, for an intimate evening with friends, Casbah Café serving café style food for the main gaming area and poolside Splash café.



93 Barrett Drive Alice Springs | (08) 8950 7777 | @lassetersau

View menus & book at www.lasseters.com.au

TALI

à la carte menu featuring modern Australian and French flavours.

Open for Breakfast, Lunch & Dinner 7 days





Quandong; Perentie; Wattle Seed Damper Bush Tomato

- Family friendly
- Great kids areas inside & out
- Sports bar with huge screens
- Keno & TAB facilities
- Gaming room
- Dining room with varied menu
- Alfresco dining available
- Live sport shown on big screens
- Functions & catering

57 MILNER RD, ALICE SPRINGS
www.gillencub.com.au

FOR BOOKINGS PH: 08 8952 3749



Open:

Sun–Thurs: 10am–11.30pm
Fri–Sat: 10am–2am

Courtesy Bus:

Wed–Sat from 4.30pm
Sun from 2pm

THE GILLEN CLUB Alice Springs premier club offers a high standard of customer service in a quality venue. A great Kids Area, Bar & Gaming and known around town for their great meal choices. Bring the family and enjoy a relaxed atmosphere and say hi to a friendly local.

CYCADS RESTAURANT Whether you are looking to enjoy a great meal out with your mates, or you just want to want to enjoy some light casual dining options, Cycad's Restaurant is the place to be. Our fully licensed establishment is part of Elkira Court Motel and we have a great range of seafood, steak and salad options to select from. Open Monday to Friday from 6pm

STUMPS CAFÉ is a place for coffee, breakfast and lunch. Conveniently located next to The Diplomat Motel in the heart of Alice Springs, they serve seasonal food made from scratch, in a modern, comfortable setting away from the heat of the outback.

UNCLES TAVERN is famous in town for the top quality pub food and the range of live entertainment, it wouldn't be Alice Springs without Uncles Tavern – first opened in 1929, and thriving today as a mix of locals and travellers set their sights on a cold beer to cool down or watching sports. Uncles is the perfect spot to relax with friends and family.

ALICE SPRINGS BREWING CO

**ALICE
SPRINGS
BREWING**
EST. CO 2016

The only locally brewed ales, awesome food, a great atmosphere and beer adventure from the Centre; what's stopping you? Check FB for our latest hours.

A: @Star of Alice, Palm Circuit
P: 08 7904 4007



www.alicespringsbrewingco.com.au

BUSH TUCKER

Bush Tucker is all around you in Mparntwe (Alice Springs) and the surrounding ranges. You may not recognise some as they are less obvious than farm sourced foods. There is so much that can be eaten and harvested under the title "bush tucker".

FOODS AVAILABLE LOCALLY COVER ALL THE FOOD GROUPS:

Meat from animals – lizards, bush turkey, emu, kangaroos and wallabies, echidnas, snakes and perentie.

Honey and nectars – the honey ant, native bee honey, nectar from the grevillea flowers, bloodwood and corkwood trees.

Plant food – from wild orange, wild passionfruit, wild fig, bush tomato, conkerberry, bush banana, quandong, bush plums and sultanans.

Edible seeds – the wattle seed, a staple food; the seeds can be ground into a paste or made into wattleseed damper. Other local seeds used traditionally are mulga, dogwood and desert kurrajong.

Grubs and insects – the witchetty grub is a favourite eaten raw or roasted on hot coals! Cicadas, caterpillars and some other grubs found under the bark of river red gums, coolibah, ironwood and prickly wattle.

Water – the search for water in dry desert conditions was essential for survival; Water is found in soakages, tree roots and hollows and the very scarce permanent waterholes, the area around Mbarntwe has permanent waterholes in the ranges both east and west of the town; there are also rare springs where water seeps from rockfaces in the when the rivers are totally dry.

Bush tomato – A staple food for local people which has been eaten for many thousands of years. Dried it looks like a raisin, and can be stored for extended periods, is plentiful and popular and is high in vitamin C and potassium.

A local elder has said, "When we were young we used plants for food and medicine all the time. We'd eat the orange blossoms of arrutnenge, the wild passionfruit that grow along the banks of the rivers, and the green pods of alangkwe, the bush banana. There was plenty of bush food and you didn't have to travel so far for it. Nowadays bush food is much harder to get hold of because the environment has been destroyed or built on." (Emily Liddle Foreword to "Bushfires and Bushucker" – Peter Latz published 1995)

MONTES LOUNGE



Come and visit the greater shown earth at Monte's Lounge! This relaxed restaurant and bar serves gastro-pub food paired with awesome beer, wines and cocktails.

A: 95 Todd Street, Alice Springs
P: 08 8952 4336
E: hello@monteslounge.com.au



www.monteslounge.com.au

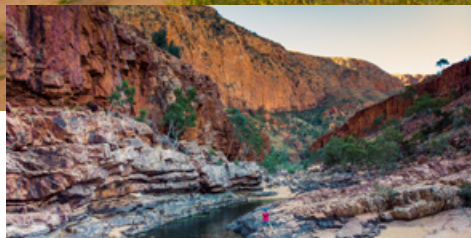
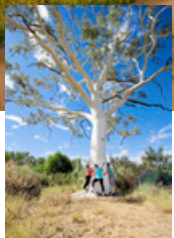

GREAT ROAD JOURNEYS FOR THE CENTRAL AUSTRALIAN OUTBACK

THE EXPLORERS WAY

Known as the Stuart Highway and named in honour of explorer John McDouall Stuart, this sealed road starts south in Port Augusta and travels through the centre of Australia north to Darwin, over 3000kms (1860miles). With an incredible landscape of varying horizons, this highway hosts famous iconic towns like Coober Pedy, Alice Spring and Tennant Creek. Side step to other culturally rich sites like Uluru Kata Tjuta National Park and Karlu Karlu/Devils Marbles for more exploring.

www.discovercentralaustralia.com/explorers-way

THE RED CENTRE WAY

The longer loop of 1700+kms (1000+miles) is suitable for 2WD vehicles and traverses through stunning red desert sand country including famous icons of Uluru Kata Tjuta National Park, Watarrka/Kings Canyon, Tjoritja/West MacDonnell Ranges, Alice Springs and more. The shorter way of over 1100kms (680 miles) still offers all the highlights with a short section of unsealed road recommended for 4WD vehicles. Allow 5-7 days to take in all of the gorgeous gorges, spinifex and mulga forests, lush valleys and an amazing amount of rare plants, birds and animals. Look for the interpretive signage to make the most of your trip.

www.discovercentralaustralia.com/red-centre-way

THE OUTBACK WAY

This is Australia's longest shortcut going from Winton in Queensland to The Rock in the centre, to the Western Australian town of Laverton. Dig for fossils, sing Waltzing Matilda discover the Min Min Lights or fossick for your own gems before you are in the Centre of adventure and indigenous culture. This 2800km (1740 miles) self drive route connects you to famous 4WD tracks and onto the expansive Goldfields in the west. Learn more with interpretive panels along the way. Download the Outback Way App for GPS notifications for points of interest so you don't miss anything along the way.

www.outbackway.org.au

THE BINNS TRACK

An epic journey that will excite all 4WD enthusiasts. Start or finish in the south at Mount Dare near the South Australian border and travel through to the Northern Territory town of Timber Creek. Covering over 2190kms (1360 miles) you will meander through some of the Territory's most fascinating landscapes, through nature reserves and national parks. Touch base in Alice Springs & Tennant Creek, a great time to stock up. Explore through Simpson Desert, the East MacDonnell Ranges, Davenport National Park and Gregory National Park. All offer varied landscapes and adventure for memories lasting a lifetime.

www.northernterritory.com/drive/binns-track

VEHICLE HIRE & AUTO SERVICES

If your vehicle is getting its check up for your next adventure you can hire a variety of vehicles and accessories like swags and all the camping gear you need so you won't miss a day of exploring.



AUTOFIT88 AUTO ELECTRICAL



Your Auto Electrical & Automotive Aircon Specialist. Spotlights, lightbars, dual battery systems, electric brake systems, trailer rewiring, starter motor and alternator repairs and more!

A: 3 Hele Cres, Alice Springs
P: (08) 895 35444 M: 0417 80 8862



www.autofit88.net.au

P&V PANEL WORKS



Superior service in Alice Springs & beyond, well-equipped workshop to handle all types of repairs all with guaranteed satisfaction.

A: 2 Kidman Street, PO Box 2652, Alice Springs
P: 08 8952 6369
E: pvpanelworks@bigpond.com



www.pvpanelworks.com.au



WB WINDSCREENS These are the people to trust when you need all things to do with windscreens, tinting, car detailing and with a mobile service offered as well. The experience needed for quality work is assured and the friendly, affordable service makes dealing with WB Windscreens. If you get into trouble with a windscreen WB's will get you back on the road again as quick as they can. Call in for a quote to get those windscreen chips fixed before they turn into a major problem along your travels.



mobile
Windscreen
Hospital

- Windscreens
- Sides & rear glass
- StoneChip repairs
- Bus, coach, heavy machinery
- All insurance work
- **TINTING** – house, vehicles & more

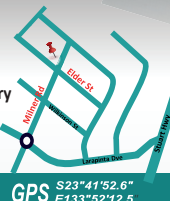

Cnr (20) Elder St & Milner Rd
Alice Springs

E. admin@wbmws.com.au

24hr Emergency Service:
0428 246 834

08 8953 1886

wbwindscreens.com.au

GPS S23°41'52.6"
E133°52'12.5"



BOSCH SERVICE CENTRE Is your vehicle still 'road trip ready'? We use qualified, expert technicians to service, diagnose and repair all vehicles to give you piece of mind when travelling the outback. We ensure all work completed is compliant with no loss of warranty coverage. Call in and see our friendly staff in the cleanest workshop in 'the Alice'.

With a modern and diverse fleet **HERTZ ALICE SPRINGS** can help with all your touring options. See the friendly staff at the Alice Springs Airport or call them on 08 8952 8697 or if you are in town they are located at 8 Kidman St, Alice Springs. With so many places to explore in Central Australia, Hertz is your partner in ensuring you have the best value touring time.



Great customer service and range of vehicles

Contact us Mon to Fri 9am–5pm, Sat to Sun 9am–12noon
8 Kidman Street, Ciccone • 08 8953 6257 • www.hertz.com.au

BOSCH Authorised Service Centre

8 Kidman St, Alice Springs
workshop@mtaltd.com.au
Ph: 8952 9595

From diagnosing any problems with all the latest technology available to expert repairs, we can ensure your car is road trip ready.

- Servicing all makes and models
- New vehicle services covered by your warranty
- Expert technicians

BOSCH service

Car Service

For everything your car needs.



SAFE DRIVING

TRAVELLING COURTESY & COMMON SENSE

Always ensure your vehicle is regularly serviced and well maintained. Weight needs to be distributed evenly in caravans and trailers. Check your tyre pressures regularly and ensure you have plenty of spare water for you and your vehicle.

With long distances between fuel stops or roadhouses regular breaks are essential for safe travel practices. Every 2 hours is recommended. Stop rest and change drivers where possible.

If you are travelling in a convoy always leave plenty of room between each vehicle for ease of passing of others.

Never park in Truck designated parking bays; these drivers have to stop by law to take rest breaks regularly.

On unsealed roads always reduce your speed, turn on your headlights and stop if dust obscures your view. When vehicles are approaching beware stones being flicked up from their tyres. The same rules apply when dirt roads are wet. They can become very slippery so slow down.

Remember, you are often travelling through private property and these properties are responsible, under law, for perpetuity, for any weeds or pests that you may leave on their property. If you dump your black waste, that will have an impact on various accreditations such as organic status.

Take every piece of rubbish, including used toilet paper and food scraps with you. Don't leave rubbish next to a bin. If it doesn't fit take it with you until you find an empty bin. If you bring it in, you take it out. Dump your black waste only in legal dump points.

Camp only in structured campsites and don't 'go out the back' of any of these campsites.

Regardless of how experienced you are, it's important to let responsible people know your travel plans, approximate leave and arrival times.

Often services can be interrupted or stock of goods low, so ensure you have spare food, water and cash as facilities maybe down at remote outlets for periods of time.

Should you breakdown always stay with your vehicle.

<https://roadreport.nt.gov.au/road-reports>



WATCH FOR WEDGETAIL EAGLES!

Slow down if you see a Wedge Tailed Eagle feeding on the side of the road. With huge wingspans of up to 3 metres they can be slow to take flight. These big birds of prey are easily injured and can do extensive damage to a vehicle. Slow down and be aware.



THE MACDONNELL RANGES

These ancient rugged ranges showcase some of the most spectacular landscapes you will never forget.

Ormiston Pound

These parks are known worldwide for their natural beauty, their remoteness and for being accessible. You can see a huge variety of native plants, birds, reptiles and other animals. Some parks you can swim, many you can camp, others you traverse through with landscapes that are rugged and stunning.

With free programmes like Parks Alive you are enriched further with the informative guided walks and talks by a park Ranger. Fact Sheets for all parks are available offering everything you need to know about each park, camping facilities, access and highlights, to make your time exploring the region complete. www.nt.gov.au/parks



2 Mile, West MacDonnell Ranges

THE MACDONNELL RANGES spine stretches 644km (400mi) with parallel ridges running from east and west of Alice Springs. Consisting of the 5 highest mountains in the Northern Territory the highest is Mount Zeil, with an elevation of 1,531 metres (5,023 ft) and formed over 300-350 million years ago. The range is most famous for the red quartz; but also granite, limestone, sandstone and siltstone.

Fossil evidence of marine reptiles has been found showing the signs of an inland sea from 110 million years ago. While many reptiles died out there are still some fish and shellfish that can be found today.



Telephone network coverage is limited so if you need to stay connected ensure you look at satellite phone options.

RESPECT THE PARK RULES

- ▶ Camp at designated sites only
- ▶ Take all of your rubbish when you go
- ▶ Leave your pets with friends at home
- ▶ Obey the 'no swimming' signs
- ▶ Collect your fire wood before entering National Park areas
- ▶ Light fires only in fireplaces provided
- ▶ Use gas BBQs during total fire bans
- ▶ Don't use soap or detergent in or near waterways
- ▶ Look (don't touch) at cultural items and wildlife
- ▶ Don't feed native animals
- ▶ Be prepared with cash as fees apply to some parks for camping

BEAT THE HEAT

Stay Cool, Stay Hydrated, Stay Alive!

Overheating can cause death

Walking in hot weather can result in heat exhaustion, which may progress to a potentially fatal heatstroke.

Don't ignore the early warning signs. If you feel unwell, stop. Rest in the shade and drink water.



nt.gov.au/beattheheat

DON'T FORGET YOUR PERMIT

If you may be driving through Aboriginal land while in the Red Centre a permit must be purchased.

Contact the **Visitor Information Centre** for details **1800 645 199** or **Central Land Council (08) 8951 6211** or permits@clc.org.au



Territory
Parks Alive

FREE

RANGER GUIDED WALKS & TALKS

www.nt.gov.au/parks • (08) 8951 8250



**NORTHERN
TERRITORY
GOVERNMENT**



EAST MACDONNELL RANGES

Heading east is a delightful day trip or longer if you want to camp along the way. Enjoy the pace of this section of the MacDonnell Ranges that can be missed by many. Don't miss out!

Old Police Station Gaol - Arltunga

HALE RIVER HOMESTEAD In the heart of the East MacDonnell Ranges enjoy the tranquil surroundings and boasting breathtaking views, this is a stopover you will always remember. Add historic sites, bird watching and walks & mountain bike trails, rest at the end of the day from a choice of accommodation options; Hale River Homestead is a must do.

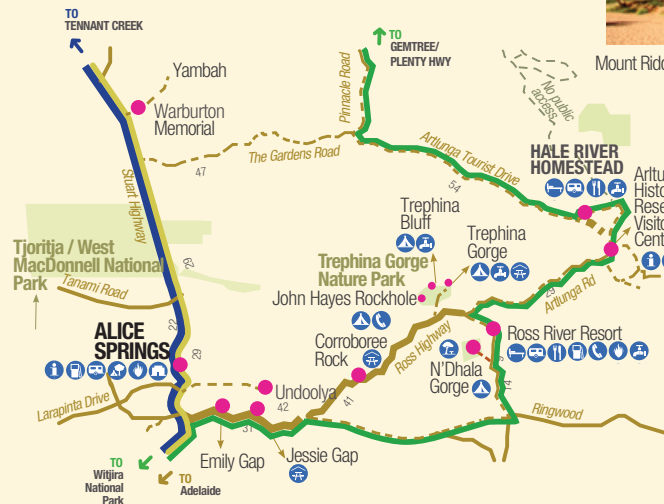

Yeperenye/Emily Gap Nature Park

LEGEND

- Highway
- Sealed Road
- Unsealed road
- National Park / Reserve
- EXPLORER'S WAY
- BINNS TRACK
- Camping with facility
- Camping without facility
- Accommodation
- Caravan park
- Picnic area
- Roadside rest area
- General store
- Meals
- Petrol station
- Drinking water
- Phone
- Bottled gas

Drawings not to scale and kilometres are approximate

EMILY GAP, your first stop and before **JESSIE GAP**, offers large rock paintings depicting the caterpillar dreaming of Mparntwe (Alice Springs).

CORROBOREE ROCK was formed over 800 million years ago by salt lakes. This dolomite structure is a sacred men's site still important to the local peoples today.

TREPHERINA GORGE NATURE PARK is home of the largest ghost gum (Corymbia aparrerinja) in Australia, this park offers a variety of short and experienced walks. With birds and other wildlife frequent visitors, the sheer quartzite cliffs and River Red Gum lined watercourses, this is a wonderful photo opportunity.

N'DALA GORGE NATURE PARK is known as a cultural treasure, this park boasts 6,000 individual petroglyphs, or rock carvings. This is a must for any art lover! Accessible by 4 wheel drive vehicle only.

ARLTUNGA HISTORICAL RESERVE - *No Fossicking Allowed. The Visitor Centre offers a great insight to the history of the first settlement in Central Australia. With a 'rush on' for what was first thought were rubies, garnets and then later gold were the reason Arltunga had nearly 300 people - well before Stuart - now Alice Springs was established. Old buildings have been preserved in the region and well worth the visit.

RUBY GAP NATURE PARK - You will need a full day minimum to visit this remote and rugged terrain that is not to be underestimated. Enjoy bush camping and experienced walkers will be rewarded after a 2km walk to Glen Annie Gorge. Travelling on you can enjoy the hospitality of Hale River Homestead or take part of the Binns Track further north to Gentree for a stopover and a fossick on the Plenty Highway. www.nt.gov.au/parks

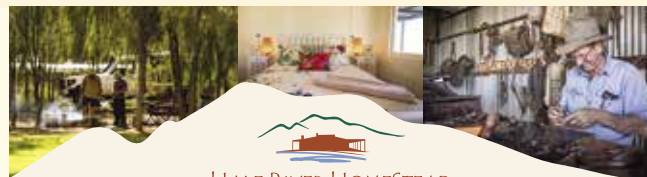

HALE RIVER HOMESTEAD
at Old Ambalindum
your Homestead in the East Maccs

- CAMPING
- BAR & FOOD
- HISTORICAL SITES
- ACCOMMODATION
- POOL
- BREATHTAKING VIEWS

ARLTUNGA TOURIST DRIVE 08 8956 9993 info@haleriverhomestead.com.au

www.haleriverhomestead.com.au

WEST MACDONNELL RANGES

The Red Centre Way loops around for a full day trip from Alice Springs to Ntaria/Hermannsburg then along to Glen Helen. See all the highlights of the region as you travel along Namatjira Dr and back to Alice Springs. Or stop and stay at one of these stunning outback camping options.

Redbank Gorge

THE RED CENTRE WAY



Standley Chasm Anglerle Atwatye

Check with Parks for park access and all the facts sheets you need for safe, informative and enriched touring.

www.nt.gov.au/parks

THE SIMPSONS GAP area is a haven for over 40 rare and relict plants and known for the Black-Footed Rock wallabies. Walking/ bike paths and gas BBQs make for an enjoyable stopover.

STANDLEY CHASM* is an Aboriginal cultural site that has a wheelchair friendly path to the stunning Chasm with other walks and assorted wildlife. The kiosk is well stocked and camping available*.

ELLERY CREEK BIG HOLE where camping and caravaners can stay overnight*. A brisk swim and incredible walks offering geological delights makes for a great photographic opportunity and picnic spot.

SERPENTINE GORGE is the Trail Head for sections 7 & 8 of the Larapinta trail and is a narrow gap of Heavittree Quartz that also offers an easy walk or short but exhilarating climb to a lookout above.

OCHRE PITS are a culturally active site showcasing an outcrop of walls with a silken texture and glimmer, one of the best examples in Australia. Please do not touch or remove the ochre.

ORMISTON GORGE is a stunning place with a waterhole, caravan & camping, visitor centre and kiosk and is the Trail Head for sections 9+10 of the Larapinta Trail. This is a wonderful place to base yourself for a few days to enjoy a variety of walking trails and a fauna refuge for many animals, reptiles and birds.

GLEN HELEN GORGE is an oasis after a long day's travel with refreshing swims on offer where you can caravan/camp or stay at the Homestead*. A range of walks and drives near the Gorge take you to lookouts with views to Mt Sonder or 2 Mile a 4x4 camping site, along the mighty Finke River.

REDBACK GORGE with 5kms of gravel road to drive in then has a 20 min walk along the rocky and sandy riverbank to reach the gorge. The water is very cold due to the high rock walls towering above so a floatation device is recommended. Camping is permitted*

TYLERS PASS is a must stop lookout to admire the 360 degree views including Tnorala (Gosse Bluff).

TNORALA/GOSSE BLUFF CONSERVATION RESERVE has day access only to 4 wheel drive vehicles for the last 10kms. This is a culturally significant site for the Western Arrernte people.

NTARIA (HERMANSBURG) is home of the Historic Precinct and offers fuel, supplies, a caravan park* and a great base if you have 4x4 access to explore Palm Valley.

*Fees may apply for entry or for camping

GLEN HELEN LODGE

Motel Accommodation & Campground

- Meals • Bar & Restaurant
- Nature Walks • Fuel available

Enjoy this haven of outback hospitality in an extraordinary ancient landscape

Namatjira Drive, West MacDonnell Ranges
1300 269 822 bookings@glenhelenlodge.com.au



Larapinta Trail - Section 4 marker

THE LARAPINTA TRAIL Marvel at the breathtaking views as you traverse over the spine of the MacDonnell Ranges, with 12 individual sections in varying grades, something to suit most fitness levels. This is an experience you will have that will always be an important part of your visit to Central Australia.

Ranked as one of the planet's top 20 treks, The Larapinta Trail links with other walking tracks, with the whole trail over 230km (143mi) long beginning at the Alice Springs Telegraph Station. The western end of the trail finishes at the highest point with Mount Sonder, a favourite subject of artist Albert Namatjira.

While all Trailheads have a water supply research on how much water to trek with daily for each section. Some have free gas barbecues, others you need to bring correct change for camping fees so ensure you are well prepared for your one or two day walks. You can enjoy magnificent night skies and camp under the stars along the way, arrange supplies to be dropped off to you, or you trek with all your own supplies.

Maps and Park information can be picked up from the Visitor Information Centre, or contact an experienced tour operator for further information.

<https://nt.gov.au/leisure/parks-reserves/plan-your-visit/bushwalking-hiking/larapinta-trail>

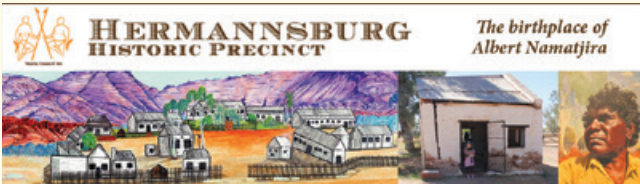

- Experience a truly remarkable part of Central Australia's history
- Wander around the old Lutheran Mission
- Share stories, art and culture
- Try some of our famous Apple Strudel, or some scones with jam and cream at the picturesque cafe

Open 7 days, 9am - 5pm

(except Good Friday & Christmas Day)
Entry Fees apply

Phone 08 8956 7402
info@hermannsburg.com.au
www.hermannsburg.com.au



Mount Sonder

THE STORY OF THE HERMANNSBURG HISTORIC PRECINCT

Established in 1877 and 130 kms west of Alice Springs, Lutheran missionaries from Hermannsburg, Germany set up the Finke River Mission on the northern bank of the Finke River. Together with the local Aranda people they shared hardship, struggle and despair. The two very diverse cultures came together sharing faith and courage over time; and prevailed forging a unique relationship still strong today.

The missionaries in Hermannsburg or Ntaria saw from the start the importance of learning and recording the written form of the Western Aranda language. Education was shared in both English and Aranda with their Christian message was at the centre of their philosophy.

1982 saw the return of land title to the Aranda. This followed a period of neglect of all to the buildings, some dating back as far as 1882 until 2006 when local Aranda leader Kasper Gus Ntjalka Williams helped lead them to having the site declared a National Heritage Place. This has assisted in securing both Northern Territory and Australian Governments funding to assist with infrastructure improvements and upgrades to signage and story-telling.



HISTORIC HINT In the 'Curio Shop' in Hermannsburg in 1961 you could buy: Double Bed Kangaroo skin rug for 28£ / 10 shillings and 1 x pair Adult size Moccasins for between 15 and 20 shillings

ALBERT NAMATJIRA Born in 1902 as Elea Namatjira, this Western Arrernte speaking man became the most famous Indigenous Australian of his generation. He showed an interest in painting in his early years however it wasn't until he was 32 and had began being tutored by Rex Battarbee, a well known artist for his paintings of the Central Australian outback, that Namatjira began to paint seriously. His style was more Western art influenced, water colour paintings



of the outback, and a great contrast to the symbols and abstract designs of more traditional art forms.

As the first Aboriginal to be exhibited commercially and internationally Alberts work became widely acclaimed. Artists in Hermannsburg continue to paint with watercolours in Albert Namatjira's style.



NORTH OF ALICE SPRINGS

As you head north of Alice Springs you pass the Tropic of Capricorn and a whole new landscape and adventure begins.

Take your time and enjoy the hidden delights as you start to reach the Barkly region.

Only 20kms north of Alice Springs along the Stuart Highway is your turn off to the Tanami Highway, with 700kms to the Western Australian border. This is your shortest route between Alice Springs and Halls Creek with a seasonal dirt road. There are not designated campsites you will need to find a campsite between the salt bush and spinifex, which can be challenging. Due to the changing conditions of the road, especially during the wet season this road is best travelled between April & October. Watch out for Road Trains and trucks along the road and always check road conditions before heading off as well as services that are available as many are very limited.



North West of Alice Springs approximately 200km, **TILMOUTH WELL ROADHOUSE** provides a welcome refreshing break in your travels. This haven of outback hospitality offers a range of accommodation including motel rooms, contractor style accommodation and an expansive campground with both powered & unpowered sites. With a licensed restaurant, takeaway food, swimming pool, general store and more. A great stop over before heading outback or before you return to 'the big smoke' of Alice Springs!



Aileron Hill

115kms north of Alice Springs, Native Gap's history to the Overland Telegraph Line goes back to 1872. It's a rocky sandstone outcrop containing a variety of native species including Native Fig, Ironwood, Cypress Pine and more. Black footed Rock Wallabies and Euros may be seen especially around dusk.

Cattle cross this highway at many points due to unfenced or open section so enjoy to outback roads at a comfortable pace so it's safe for all.

AILERON ROADHOUSE & CARAVAN PARK 135kms north of Alice Springs at the turnoff drop in and stay at one of the cleanest Roadhouses along the Stuart Hwy and enjoy great pub meals, a walk to view 'The Big Man' on the Hill and have a look at the great artworks, all sourced locally. Motel rooms and a caravan park make for a relaxing stay and ask about local attractions while basing yourself at Aileron Roadhouse.

Aileron Roadhouse

Stay & Explore

- Caravan Park
- Motel
- Backpackers
- Wildlife
- Scenic Walks
- Art Gallery
- The famous 'Anmatjere Man' (17 metre statue)



Ph 08 8956 9703

www.aileronroadhouse.com.au
132kms North of Alice Springs
Stuart Highway, Northern Territory



TENNANT CREEK & THE BARKLY REGION

Plan a few days and make the most of your stay with adventure, history and culture all mixed into a landscape full of colour and life.

Battery Hill Gold Mining Centre

Explore Tennant Creek and the Barkly region, your ideal place to stop, relax and enjoy the outback hospitality. This region has secret gems often missed if you don't stay a day or two, it's not termed the "Heart of Gold" for nothing, as the people are among the Territory's most genuine and welcoming.

Well known as the site of Australia's last gold rush, Tennant Creek still has evidence of this in the area with many sites to explore. The Visitor Information Centre is placed at Battery Hill Mining Centres so you're at the right place for all the best information and Gold Mine Tour bookings.

There are vast cattle stations, historic stock routes, and the region showcases the pioneering contributions from the past. Ringers and station owners, huge cattle road trains, rodeos are all part of the atmosphere in Tennant Creek and The Barkly region.

Barrow Creek Wagon Shed



The Warumungu people are the custodians to the region and offer a rich, yet tough history of fighting for their land rights. The offices of Aboriginal Organisations in Tennant Creek all use paintings and the local language, a prominent feature of the town. Warumungu artwork and stories can be explored at Nyinkka Nyunyu Art & Culture Centre, located on the Stuart Highway. This beautiful gallery also uniquely hosts a sacred site of the ancestral Nyinkka, a spiky tailed lizard from the area.

WARUMUNGU WORDS

WARUMUNGU WORD	TRY TO SAY THE WORDS!	WHAT THEY MEAN <small>Not all words can be easily translated into an English meaning</small>
Karlu Karlu	Gull-oo-Gull-oo	Karlu Karlu also known as Devils Marbles
Warumungu	Warra-moong-oo	Local nation for the area
Karmente	Gummen-da	Goodbye
Tjukurpa	chook-orr-pa	Creation time, law, way of life, story
Nappa	Nar-pa	Water



Karlu Karlu / Devils Marbles

KARLU KARLU / DEVILS MARBLES This is a living cultural landscape and the traditional country for the Warumungu, Kaytetye, Alyawarra and Warlpiri people. Formed over millions of years, you can take the walking tracks provided with information boards to enhance your understanding of these magnificent granite boulders. Spectacular photographic opportunities here especially at dusk and dawn and a haven from hard conditions for sometimes hard to see reptiles, insects and birds.

95 kms south of Tennant Creek they are close enough to enjoy a day trip if you are based in the town, only a short drive to The Devils Marbles Hotel with all the comforts and accommodation options you need or camp in the Park where facilities are basic so be well prepared. Fees apply.

5 DAY SUGGESTED ITINERARY

DAY 1

- Visitor Information Centre (Check tour times)
- Battery Hill Mining Centre
- Book Underground Mining tour - Gold Stamp Battery, 3 Museums

DAY 2

- Tennant Creek Telegraph Station Historical Reserve - Information Sheet & deposit for key @ Visitor Centre
- Kundjarra/The Pebbles
- Aboriginal Womens Dreaming - 6km of gravel road, shaded area

DAY 3

- Nyinkka Nyunyu Art & Culture Centre - Museum and Exhibitions, Retail Gallery, Cafe (seasonal)
- Take a self guided tour: Anzac Hill Lookout, Jurnkurrakur Mural, Peko Park, Catholic Church, Celebrity handprints

DAY 4

- Lake Mary Ann - Picnic area & tables/chairs, shady areas/playground, swim/Kayak/Water fun, abundant birdlife
- Cycle Path & Walks in Honeymoon Ranges - Through the McDouall (Honeymoon) Ranges

DAY 5

- Karlu Karlu/Devils Marbles
- Walks & photographic delight
- Day trip from Tennant Creek
- Sunrise/Sunset from Devils Marbles Hotel



CHECK OUR FACEBOOK PAGE FOR THE LATEST INFO, EVENTS AND MORE

WWW.EXPLORETENNANTCREEK.COM.AU





SOUTH OF ALICE SPRINGS

Driving through undulating country along the Stuart Highway you will come across welcoming roadhouses at Stuarts Well and Erldunda. You will cross the ancient Finkle River with its wide sandy bed and is one of the oldest natural watercourses in the world.

Mushroom Rock - Rainbow Valley

Just south of Alice Springs are some off road experiences you don't want to miss. Take the turn off to **RAINBOW VALLEY CONSERVATION RESERVE**, 75 kilometres south of Alice and along 22 kilometres of unsealed road to the scenic sandstone bluffs and cliffs. Here you will find a hidden treasure...

With significant archaeological sites and artefacts - evidence of ancient Aboriginal connections to the area, Rainbow Valley is at its most impressive in the early morning or late afternoon around sunset; Rainbow Valley is a photographer's delight. There are two walking tracks within the Reserve; both are graded easy and are suitable for families. There are several viewing platforms along the way that provide the best views of Rainbow Valley.

Make sure you visit Mushroom Rock, an interesting sandstone formation, which has been carved by wind and rain over millions of years.

Walking trail - Rainbow Valley



STUARTS WELL ROADHOUSE



Only 90km south of Alice Springs on the Stuart Highway. Base yourself at Stuarts Well Roadhouse and explore Rainbow Valley, Henbury Meteorite Craters and Chambers Pillar.

A: Stuart Highway, Stuarts Well

P: 08 8956 0808

E: smurfy8@bigpond.com



www.stuartswellroadhouse.com.au



HOW MANY EYELIDS?

CAMELS = 3!!

- ▶ Two eyelids have lashes and the third eyelid comes from the corner of the eye to help like a "windshield wiper"
- ▶ Protected by a double row of long curly eyelashes to reduce the sand and dust to their eyes
- ▶ Thick bushy eyebrows shield the eyes from the desert sun



CAMELS AUSTRALIA, nestled at the base of the James Ranges 90km's south of Alice Springs on the Stuart Highway, offers short rides through to unique overnight experiences, exploring the many wonders of Central Australia. Share in the authentic lifestyle of local Camaleers and their family of 45 Dromedary Camels.

Only an hours drive, it provides locals and visitors a great spot to get away for the day or call in on your travels South of Alice. The Hoosh Cafe offers locally roasted Barista coffee, a fresh menu, plus Souvenirs, Local art, Craft and Culture.

CAMELS AUSTRALIA

90kms South of Alice at Stuart's Well

- Daily Short yard ride available (no bookings required)
- Half hour Base and One hour Range Rides - Bookings required
- Family Packages
- Student Educational packages
- Seasonal Tours and Safaris
- Corporate Functions & Events



Book now or contact us to organise your tour or event.
www.camels-australia.com.au
camels@camels-australia.com.au
 Phone 08 8956 0925



CHAMBERS PILLAR HISTORICAL RESERVE

The main access to Chambers Pillar Historical Reserve, 160 km south of Alice Springs, is along the Old South Road on a turnoff to the west of Maryvale Station. The road is unsealed and may be closed after rain. After the Maryvale turnoff, a 4WD is required to negotiate the deep sand drifts and steep jump ups. It is wise to let people in Alice Springs or your next destination know your travel time for this visit.

As you approach the Reserve you will see the 50m high sandstone pillar; it towers impressively over the plains below. This site was recorded by John MacDouall Stuart in April 1860 travelling north on his first attempt to cross Australia. Until the coming of the railway in the 1920s, the Pillar was a landmark in the desert on the long overland journey from Adelaide to Alice Springs. Many of those early travellers have left a record of their visit in the soft, white sandstone.

In the Dreamtime the Gecko ancestor Itirkawara, (pronounced it-turk-kar-wara) came here and local Aboriginal people believe both the Pillar and Castle Rock, 500metres to the northeast are this story.

At sunrise and sunset, the Pillar glows like a burning ember as the rays of the sun strike its walls making an unforgettable sight. Early morning and evening are excellent times to explore the reserve on foot and don't forget your camera. Use the viewing platform at the base of the Pillar - this protects the fragile sandstone from erosion.

As this is a more isolated place off the highway, all visitors are advised to keep to designated roads and tracks in the Reserve. The two campground sites provided, have wood firepits and pit toilets; remember to carry and drink plenty of water, and avoid walks in the heat of the day.

Chambers Pillar



COOBER PEDY OPAL CAPITAL

GET OUTBACK ...GET UNDERGROUND

Get to Coober Pedy for a truly unique experience where the colours of the outback are as stunning as the gems found underground. Allow time to really explore this region, it won't disappoint!



WELCOME TO COOBER PEDY - OPAL CAPITAL We want you to enjoy our unique surroundings - filled with colour, the hope of discovery, the chance of riches. Founded by human perseverance and indomitable personalities, Coober Pedy has outlived its wild-west culture to share its multicultural community with all visitors.

Situated between Adelaide and Alice Springs on the Stuart Highway, Coober Pedy is a renowned opal mining town, steeped in mineral wealth and local history. Opal was first discovered in 1915, followed by an influx of prospectors from all around the world, and the multicultural community of 40 nationalities you find today.

The town currently has more than 20 Opal Stores with opal displays rivaling any Opal town in the World! Museums & tours throughout the area show the incredible beauty and variety of opal to be found, mining history & modern mining machinery.

View underground churches, sculptured from the beautiful sandstone, picturesque landscapes, and horizons as far as the eye can see.

Where better to escape the heat and dust than staying in underground accommodation, where the temperature is naturally cool and the peaceful ambience ensures a good night's sleep.

It's a tourism experience you can't have anywhere else in the world - you will want to stay more than one night.

ANNUAL EVENTS

APRIL

Opal Symposium
www.opalsymposium.org

MAY

The Great Kanku- Breakaways Marathon & Fun Run
www.greatkanku-breakawaymarathon.com.au

JUNE

Coober Pedy Opal Festival
www.opalfestival.com.au

Visitor Information Centre Ph: 08 8672 4617
or download the Visitor Guide at
www.cooberpedy.com

<https://www.flipsnack.com/CPRBTA/coober-pedy-visitor-guide/full-view.html>

3 DAY SUGGESTED ITINERARY

DAY 1 Get Outback

- ▶ Breakfast at the Breakaways
- ▶ Moon Plain & Dog Fence
- ▶ Sunset and a show at the Big Winch

DAY 2 Get Underground

- ▶ Explore Underground opal mines, churches, shops, dining, homes
- ▶ Tours available

DAY 3 Opal Capital

- ▶ Browse the opal shops
- ▶ Go noodling - by day or night
- ▶ Unearth a Gem!



The Breakaways

ANCIENT HISTORY Around 150 million years ago the area that is now Coober Pedy's opal fields, was an inland sea. Over millennia the sea water receded, and the lowering of the underground water. Silica solutions trapped in the cavities and faults in the underground became the opals found here today.

ABORIGINAL HISTORY Over ten of thousands of years, the Indigenous of the region the Anangu, called Antakirinya, Matu-Yankunytjatjara, Arabana or Kokatha walk this desert environment. They were nomadic hunter gatherers, travelling in search of food and water supplies and for their important traditional ceremonies. The present day name of Coober Pedy is named "Umoona" in their language, meaning 'long life'. This is also the name used for a common tree in the region, the mulga tree.

RECENT HISTORY The first European explorer to visit the area was John McDouall Stuart in 1858. It wasn't until 1915 that opal was first discovered by 14 year old Will Hutchison, while with his fathers gold prospecting party.

Until 1920 it was called Stuart Range Opal Field when a new name was decided on so a post office could be established. Stuart Range was deemed unsuitable as it was too similar to Stewart Range in Western Australia. The new name was established by the Progress Committee, made up of local miners and Coober Pedy was chosen. The term is an Aboriginal term - Kupa Piti, meaning "white man in a hole" derived from Anangu words.

Shafts were dug originally by hand with basic tools like pick and shovels and hand windlass and bucket.

DON'T SPEED - DON'T RISK IT!

COOBER PEDY TO GLENDAMBO 254KMS

HOW FAST - HOW LONG - HOW MUCH!

110kms per hour = 2hours+20mins

120kms per hour - save 10 mins + \$450+ fine

130kms per hour - save 20 mins + \$850+ fine



BULLS COOBER PEDY



For all your Independent Fuel, gas, mechanical repairs, batteries, tyres & tyre repairs, see the friendly team at Bulls, opposite the Drive-Inn. There's no bull at Bulls! Discount fuel for Oasis customers.

Hutchison St, Coober Pedy
P: (08) 8672 5036

COOBER PEDY'S HIDDEN GEM

Umoona Opal Mine and Museum

provides an award-winning tourist attraction in Coober Pedy, South Australia - the opal capital of the world. The largest underground complex in town, Umoona Opal Mine provides the complete tourism package providing a unique and informative experience for visitors of all ages. Located on Coober Pedy's main road, Umoona is 850 kilometres north of Adelaide and 680 kilometres south of Alice Springs, making it ideally situated for outback tour stopovers. Indeed, for many thousands of tourists each year, Umoona Mine and Museum is the focus of their stay in Coober Pedy. Umoona is a member of the Jewellers Association of Australia, the Opal Association of Australia, and the South Australian Tourism Commission (SATC).

Providing excellent quality products and facilities, multilingual staff, and exceptional levels of customer service, Umoona Mine strives to maintain its position as the number one tourist attraction in Coober Pedy and reputation as a must-see destination in South Australia.

Open 365 days a year, from 8am until 6pm, we provide mine tours three times a day, at 10am, 2pm, and 4-m. If you are lucky enough, you may even spot the "Bomb Kings", from the famous Opal Hunters TV series, who are regular guests and friends of Umoona Opal Mine and Museum.

This is the perfect tour for those visiting Coober Pedy with time limitations. We pack a lot into this 1.5-hour tour, which consists of:

- ▶ an 18-minute award-winning documentary experience in our underground cinema
- ▶ A guided tour through our hand-dug and modern dugouts, showcasing underground living
- ▶ A guided tour down into an original opal mine, displaying a genuine opal seam
- ▶ Complimentary tea and coffee, while browsing our stunning opal jewellery and opalised fossils.

OUTBACK BAR & GRILL: Being a locals favourite place for breakfast, lunch and dinner you know you are going to have a good experience. With easy to 'grab and go' options you can enjoy their fresh made takeaways while touring the region. If you have the time enjoy the option of sitting back, relaxed with the big screen TV in the airconditioned restaurant or head to the outdoor courtyard & beer garden. With a wonderfully varied menu your whole family will be happy with the pub classics, daily specials, vegetarian options and meats on the char-grill. Known for great coffee and friendly service, you will enjoy this eatery anytime of day.



Fully Licensed
Signature Dishes
Beer Garden



Kitchen open
7am-9pm Monday-Saturday
7am-8pm Sundays

454 Hutchinson St, Coober Pedy. Phone (08) 8672 3250

DISCOVER COOBER PEDY

**Opal Capital • The Breakaways
Get Underground • Tours & Museums**



A tourism experience like no other

Visit the Opal Capital on the Stuart Highway - 852 kms north of Adelaide, 700 kms south of Alice Springs. Stay underground or in a range of accommodation ranging from backpackers to four star including caravan parks, motels and hotels. Visit underground opal mines, museums and churches and dine at Coober Pedy's excellent eateries.



Coober Pedy Visitor Information Centre
Phone (08) 8672 4617



www.cooberpedy.com

OPAL CAPITAL
COOBER PEDY
GET OUTBACK... GET UNDERGROUND



TRY YOUR LUCK FREE NOODLING

Noodling is the process where you can search through mounds of mullock for pieces of opal often missed by miners. Locals have made a living out of it and it is popular with visitors. Search around town and most stores have small noodling pits for you to try your luck! You may find a special gem or even a small keepsake of your time in Coober Pedy.



The **OLD TIMERS MINE** is a unique experience the whole family will enjoy. Take the Self Guided tour at your own pace and time and explore an underground opal mine from 1916.

Wear a hard hat and see the natural seams of opal and fossils as you wander through one of the first working mines. Enjoy the museum full of the history of Coober Pedy and the hard times of early mining and living. Discover the original underground home from the 1960's with rooms set just as they were in those bygone days.

With a huge range of assorted opals on show, from colourful uncut stones to pieces made into stunning jewellery, you will find something to match your taste and budget. With souvenirs for memory keep sakes, The Old Timers Mine is a must do in Coober Pedy.



**OLD TIMERS MINE
& MUSEUM**

Live the Experience

FREE NOODLING

**20 % off tours
with this ad**

**Self guided tour
Opal mine from
1916 - Museum
Underground Home**





Crowders Gully Road, Coober Pedy, SA 5723
Open 7 days 8.30am-5.30pm. Ph 08 8672 5555
www.oldtimersmine.com.au



Coober Pedy Opal Fields



Kanku - Breakaways Conversation Park

TYPES OF OPAL

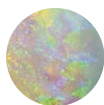

GREY/WHITE/MILKY OPAL

Found in Coober Pedy, Mintabie, Andamooka, White Cliffs. The base colour is light, white or a greyish colour. Considered the lowest grade of the Precious Opal.



CRYSTAL OPAL

Found in the SA Opal Fields. The base colour is transparent or very translucent. The quality and value increases as the range, brightness, and size of the colour play inside the stone improves.

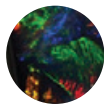

BLACK OPAL

Predominantly Lightning Ridge in NSW. The body colouring is a smoky to very dark grey, to black. The darker, the higher the value.



BOULDER OPAL

Found in the inland QLD Fields. Layers of Opal are naturally formed in narrow cavities in ironstone - often giving the opal an uneven surface, or a mix of opal and ironstone on the surface.

The **OASIS TOURIST PARK** is a dog friendly caravan park is situated across the road from the famous Coober Pedy Drive In and is a quiet, friendly park for you to base yourself in to enjoy all the regions highlights.

With a great variety of accommodation options from unpowered & powered sites, some with water connections and comfortable cabins available as well. There is also a disabled amenities room available, camp kitchen, and gas BBQ areas for use. With a refreshing swimming pool, a great games room and big TV with Foxtel and free wi fi both you and the kids are well catered for. An onsite dump point & laundry all make this Park an easy convenient and comfortable 'must stay'.

TOURIST PARK

Camp Kitchen • BBQs • Pool • TV Room
AUSTAR WIFI Laundry • Information
Daily Mine Tours • Pet Friendly

P 08 8672 5169

Deluxe Cabins • Ensuite cabins & Onsite Vans with Cooking & Air Con. Ensuite Powered Sites (Shaded and Camping). Discount fuel Voucher at check in. Disabled facilities.

oasiscooberpedy@bigpond.com Seventeen Mile Rd, Opp. Drive-in

THE BREAKAWAYS

Only 32 kms north of Coober Pedy the turn off to the Kanku - Breakaways Conversation Park takes you along a formed dirt road to the registered and owned aboriginal heritage site. They consist of colourful low hills that have 'broken away' from the Stuart Range, hence their name The Breakaways.

With 2 lookout points to enjoy, these highlight the large open spaces and colourful hills that once had a vast inland sea. With fascinating formations such as Papa Kutjara in the east, these and other parts of this region has been used by many blockbuster films, TV advertising, including Mad Max Beyond Thunderdome and Ground Zero. This is a photographers delight at any time of day and especially at sunset.

The 70km round trip taking you east along the hills and famous 2m high Dog Fence - a 5,300 wire barrier that stretches along 3 states protecting the sheep country in the south from the native dingo - offers a desert like 'moonscape', nicknamed the 'moon plain'.

Permits are required. Purchase these at the Visitor information Centre or the Underground Bookstore. \$10 per vehicle or \$8 concession

For the 'must do' in Coober Pedy the **OASIS TOWN & MINE TOURS** or the **SUNSET BREAKAWAYS TOURS** run daily. Taking around 3 hours with a great variety of points of interest, including underground homes, churches, museums, you also get to fossick for your own Opal. Enjoy an award winning documentary in an underground theatre followed by refreshments. The breathtaking Breakaways Sunset Tour will include the Moon Plains, famous Dog Fence and Mica Fields, all while giving you plenty of time for your photo opportunity of places you will want never to forget. Served with warm muffins and tea and coffee the sun setting over the Breakaways will be a memory you will always cherish.

TOURS

Certificate of Excellence

Seniors discount
Two tour discounts
Third child free discount

Town & Mine Tour
A fascinating look into life in Coober Pedy, visiting underground dwellings and opal mine.

Sunset Breakaway Tour
A true wonder of the world, visiting the dingo fence, moon plain and enjoying afternoon tea while watching the sun set over 'The Breakaways'.

P 08 8672 5169 oasiscooberpedy@bigpond.com



CURTIN SPRINGS

Mount Conner, located on the private property of Curtin Springs Station, reaches 859 metres (2,818 ft) high above sea level or 344m above the surrounding plains. It is a distinctive flat-topped sandstone mesa. It is often confused with another famous 'rock'.

You can only access Mt Conner by joining a tour or a Curtin Springs Walk. Ask at Curtin Springs Wayside Inn for further details.

Mt Conner

CURTIN SPRINGS PAPER TOUR



Join us on our 1 hour tours at 10.30am and 4pm daily.
Take home your own piece of Central Australia!

Lasseters Hwy, Via Alice Springs
Mobile: 08 8956 2906



www.curtinsprings.com

CURTIN SPRINGS WAYSIDE INN Peel back the layers and discover the unique experiences and hospitality. We offer a range of accommodation options, a campground with powered and unpowered sites, fuel, store, bar and restaurant. Base yourself here and visit the other attractions of Uluru and Kings Canyon.

Lasseter Highway
(via Alice Springs) NT 0872
P. +61 8 8956 2906
www.curtinsprings.com

CURTIN SPRINGS

Curtin Springs Wayside Inn

Your perfect base to visit the Ayers Rock and Kings Canyon regions. A wide range of accommodation, powered sites and free unpowered sites, home-style meals and bar.

Curtin Springs Paper

Curtin Springs makes handmade paper from the native grasses found on Curtin Springs Station. A distinctive and beautiful souvenir of Central Australia. Join a 1 hour tour 10.30am and 4pm.



WHAT IS A WAYSIDE INN?

In early days pastoral cattle stations were called upon to provide services for an increasing number of tourist. From this grew 'Wayside Inns'. They were created, providing structured support and a range of services to the travelling public. They had to offer their services 365 days a year and could be open 24 hours a day. As visitor numbers increase further roadhouses were created with more emphasis on fuel but usually shorter open hours. Wayside Inns provide an iconic experience for in the NT, where visitors get to spend time with the 'locals'.



Central Australia has a long, proud and strong pastoral industry. The land you will drive through you your visit is predominately privately owned and under production and was settled by very early explorers, challenged by the extreme environment. Curtin Springs Station is no exception.

"Not long after we arrived in 1956, the heavens opened up and it rained 1 inch. Then it didn't rain again for 9 years!" Peter Severin. Peter & Dawn with their toddler son Ash arrived in Curtin Springs with 1500 cattle. Their home for the first three hard years was under the Bough Shed. In the late fifties the first tourism pioneers began a new industry. Dawn saw the opportunity to diversify and supply scones and tea. With an increase in tours to 2 a week in 1964 the draw of Central Australia still pulls visitors to this rugged outback.

Curtin Springs stands as testament to the commitment made by the Severin family to both the pastoral and tourism industries. It takes a lot of hard work, heartache, tears and joy to live and grow a station from 320,000 acres (500sq miles) to 1,028,000 acres (1600 miles) and to develop an iconic, award winning tourism business. They encourage visitors to glimpse what it takes to live in such a remote area, to raise a family and run a business here.

WHAT PLANT IS THAT?

Parakeelya is a succulent plant and with the right rainfall can grow all year round in Central Australia. Due to the high quality of feed this plant offers, when the seasons are right, once every 7-10 years, cattle can go without needing to drink water, for much longer periods.

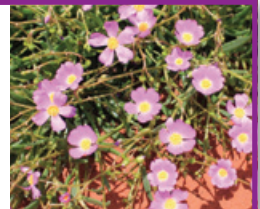



WATARRKA NATIONAL PARK/ KINGS CANYON

Explore Watarrka National Park/Kings Canyon at the end of the Gorge Gill Range with its majestic rocky cliff tops and winding quiet roads. See the magnificent views from the Rim Walk, rest at a waterhole, and enjoy a sunset or sunrise to remember.

Watarrka National Park/Kings Canyon

These ancient red canyon walls soar 100m above Kings Creek to a plateau of rocky domes. The rock holes and gorges are an important refuge for many plants and animals. The sheltered environment below in the creek bed has a great range of flora including the MacDonnell Ranges Cycad.

THE KINGS CREEK WALK (2.6 km, one hour return) - Suitable for families and wheelchair access for the first 700 meters, this gentle slope of the track meanders up Kings Creek.

THE KINGS CANYON RIM WALK (6 km loop, 3-4 hours) - Suitable for fit and experienced walkers. The first steep climb is worth taking your time with as it offers spectacular views from the Canyon rim and features the 'Lost City' and the lush vegetation of the 'Garden of Eden'.

SOUTH WALL RETURN WALK (4.8 km, 2 hours return) - Suitable for fit and experienced walkers. Starting with a steep climb up the southern rim of Kings Canyon this walk offers stunning views of the Park's geological features.

**Check with your accommodation outlet the gate closing times for these walks as they can close early in the day when temperatures are forecast of 36°C (97°F).*

Tours began in late 1961 thanks to the pioneering family of Jack Cotterill and his sons John and Jim who set up their new place of Wallara Ranch approximately 110km (70 miles) from the Canyon which continued running until the late 1980s. Today this region offers a few accommodation options as there is no camping allowed in the National Park. www.nt.gov.au/parks

Watarrka National Park/Kings Canyon



ULURU KATA TJUTA NATIONAL PARK

It's an experience that will stay with you for a life time, and guarantee treasured memories. The sheer red rock, its massive presence in the World Heritage National Park will wow your senses. Allow time to absorb the sight upon your arrival, explore specific viewing areas at both sunrise and sunset to admire the vibrant changing colours; it's unforgettable.



EXPLORER'S HISTORY & DISCOVERY Although explore Ernest Giles was the first explorer to identify Ayers Rock/Uluru, it was William Christie Gosse who first climbed the rock in 1873. With 8 months supplies on camel trains, aided by Afghan cameleers, and a 3 month trek from Alice Springs, Gosse named the Rock after Sir Henry Ayers who later became Premier of South Australia. Gosse also explored nearby Kata Tjuta and named them "The Olgas" after Queen Olga of Wurttemberg.

A MORE RECENT HISTORY In the 1930s, the first flights and motor vehicles made it to Uluru, but it wasn't until the late 1940s that the first graded road linked Uluru to Alice Springs. Tourism was encouraged when Len Tuit, an Alice Springs local, began to run tours, camping at the base of the Rock, and near the Uluru climb. In 1958 records show 2,296 people travelled to Uluru; in recent years this has risen to more than 300,000 visitors a year.

During the 1970s, the Aboriginal Land Council negotiated with authorities on the site for a new town - now called Yulara. By 1980 improved road access and an airport meant more tourists were able to visit the Rock and the Olgas; basic motel accommodation was available with Ayers Rock Campground opening in 1983.

In 1985, the Commonwealth Government handed back the Ayers Rock (Uluru) National Park to Traditional Aboriginal Owners. By 2016 the Tjintu Solar Field was completed - it produces over 15% of the average power supply to Yulara Resort.

Uluru Kata Tjuta National Park





Uluru/Kata Tjuta National Park



Uluru/Kata Tjuta National Park

The **ANANGU PEOPLE** are the Traditional Owners of Uluru/Kata Tjuta; they welcome everyone to their country. This National Park represents the beating heart of our nation! Located near the centre of the Australian continent, the sacred rock formations of Uluru and Kata Tjuta, are a significant distance away for most visitors; but the moment you first set eyes upon Uluru, you will know that every step of that journey was well worth it! As you settle into your accommodation, plan to make the most of your 3 day park entrance pass so you can participate in the variety of experiences on offer.

The Yankunytjatjara and Pitjantjatjara people, the traditional landowners of Uluru-Kata Tjuta National Park welcome you to their lands. The local people call themselves Anangu and ask you do use that word too. They welcome you and are proud to share their land and culture with you.

TJUKURPA – “our law, stories and spirituality”

This is the foundation of the Anangu Culture and has a complex and deep meaning that links Anangu to the environment and their ancestors.

Covering from the beginning of time Tjukurpa stories contain important stories of how to survive the desert and rules for appropriate behaviour. They are also used like maps, showing important places and how to travel from place to place, where food and water can be found. These are never written down but passed on to the right people like an inheritance. The understanding and depth of these stories increases throughout a person's life. It tells the traditional law on how to care for each other and their land. It tells the relationship between people, plants, animals and the features of the land.

ANANGU WORDS

ANANGU WORD	TRY TO SAY THE WORDS!	WORD MEANING
Uluru	ool-or-roo	Uluru is a name like Darwin, Sydney, London. No literal translation applies
Kata Tjuta	catta-jew-tah	Many heads
Anangu	arn-ung-oo	Aboriginal people of the Western Desert
Palya	pahl-yah	Hello/goodbye/thankyou/welcome
Tjukurpa	chook-arr-pa	Creation time, law, way of life, story
Kapi	kah-pee	Water
Waru	wah-roo	Fire

KATA TJUTA Kata Tjuta means “many heads” in Pitjantjatjara – one of several local languages used in the Park and it is made up of 36 domes spread over 20 square kilometres, and higher than Uluru at 546 metres. Known also as The Olgas, Kata Tjuta offers wonderful walks like Walpa Gorge, the Valley of the Winds and viewing areas that are not to be missed.

To support the local community and deepen your understanding of Uluru-Kata Tjuta National Park start your trip with a visit to the Cultural Centre.

Learn about Anangu culture and the park's natural environment through exhibits and free presentations with Anangu and park rangers.

There are also displays, a visitor information desk, Aboriginal art galleries and several community-owned shops and facilities.

The Cultural Centre buildings represent the two ancestral snakes that battled at Mutitjulu Waterhole and helped create Uluru: Kuniya, the woma python woman, and Liru, the poisonous brown snake man.

Artists from Mutitjulu community worked on the paintings, ceramics, glass, wood and audiovisual displays.

To make the most of your visit allow at least two hours to fully explore and appreciate the Cultural Centre, located at the base of Uluru.

Learning Dot painting



Maraku Arts



Kata Tjuta Sunset



Maraku Arts





Maraku Arts

AYERS ROCK RESORT IN ULURU KATA TJUTA NATIONAL PARK

RESORT INFORMATION – From Cultural tours and stargazing, to a sunset camel ride or reptile show, there is something to intrigue, entertain and fascinate all who immerse themselves in the beauty of this region.

ACCOMMODATION – Whilst Uluru Kata Tjuta National Park is located in Central Australian desert country, there is a veritable oasis of accommodation options at Ayers Rock Resort, everything from five star motel suites to campgrounds. Wherever you choose to stay, please don't miss the opportunity to view the magnificent night sky lit up by thousands of stars before retiring for the night.

DINING – Ayers Rock Resort boasts a wide range of dining opportunities, from a poolside cafe through to fine dining restaurants. If staying in any of the motels, meals can be charged back to your room from any of the restaurants. Enjoy the opportunity to indulge in menus which include the tastes and textures of local bush tucker.

SERVICES AND FACILITIES – Newsagency, Post Office, banking, souvenir and art shops, an IGA Supermarket and even a hair salon are all conveniently located at the Ayers Rock Resort Town Square.

TOUR AND INFORMATION CENTRE – You can use the free hop on/hop off shuttle bus service available to help you get around the Resort. Ayers Rock Autos/Repairs can assist with any mechanical issues and a first aid medical service is available at the Resort. There isn't a pharmacy onsite, but the Supermarket sells basic medical supplies.

FREE ACTIVITIES – There are a number of family friendly daily free activities at Ayers Rock Resort, including bush tucker tours; visit the Wintjiri Arts & Museum for a guided tour, or to enjoy watching artists at work, creating their stunning traditional designs; attend a Bush Yarn at the Circle of Sand to learn about ancient traditions of desert life, including the hunting weapons and methods of harvesting various bush tucker plants. You can also explore the wonderful grounds of the Desert Gardens Hotel, a beautiful example of outback landscaping. A playground and giant chessboard are located in the Ayers Rock Campground.

Uluru Kata Tjuta National Park

RESORT TOWN MAP

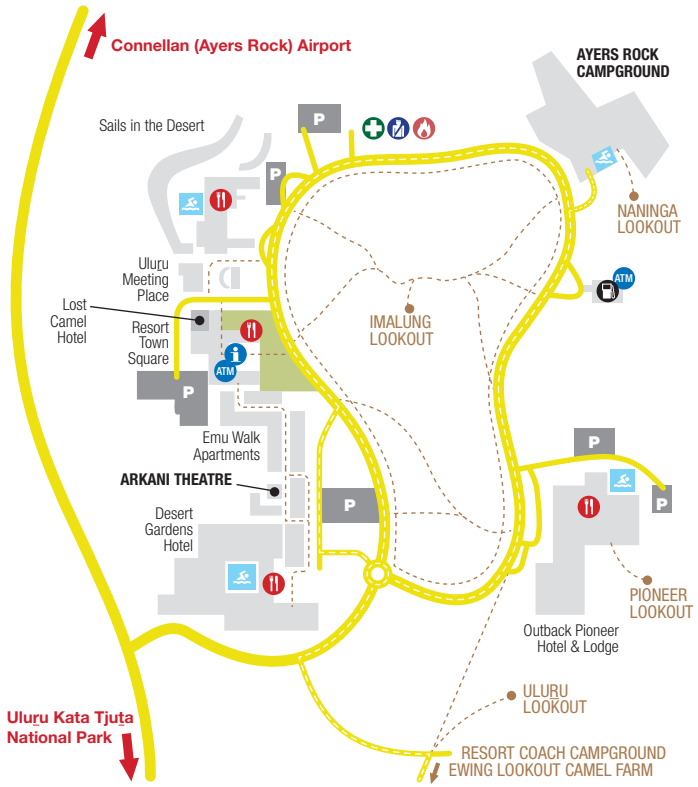

Uluru Kata Tjuta National Park



Kata Tjuta Sunrise

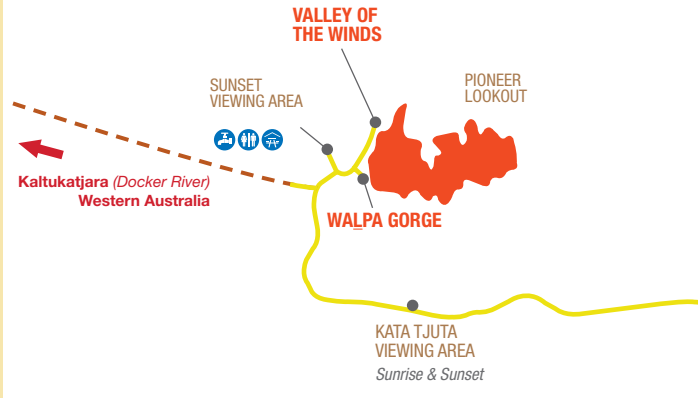

Note: Drawings not to scale and kilometres are approximate

LEGEND

- Road
- Unsealed Road
- FREE Shuttle Bus Route
- Walking Track
- Lawn Area
- Swimming Pool
- Parking
- Information Centre
- Restaurant / Cafe
- Medical Centre / Doctor
- Police Station
- Fire Station
- Fuel Outlet
- Campground
- Accommodation
- ATM
- Drinking Water
- Emergency Radio Alarm
- Toilets
- Picnic Area
- Wheelchair Access
- Telephone

ULURU KATA TJUTA NATIONAL PARK



NATIONAL PARK OPENING HOURS

MONTH	OPEN	CLOSE
Dec / Jan / Feb	5.00am	9.00pm
March	5.30am	8.30pm
April	5.30am	8.00pm
May	6.00am	7.30pm
June/July	6.30am	7.30pm
Aug	6.00am	7.30pm
Sept	5.30am	7.30pm
Oct	5.00am	8.00pm
Nov	5.00am	8.30pm
Cultural Centre	7.00am	6.00pm
Information Centre	8.00am	5.00pm

Note: Uluru Kata Tjuta National Park closes overnight. Ayers Rock Resort has camping as there is NO CAMPING in the National Park.



Enjoy the natural beauty and always ensure you respect and care for the places you travel through. It is either a stations back yard, Aboriginal Land or National Park.

- Pick up all rubbish. If there are no bins available take your rubbish back to the Resort for disposal.
- If there is a gate and it is closed - keep it closed, unless you have permission to enter.
- Leave only footprints behind.
- Do not drive or camp in undesignated areas.
- Uluru Kata Tjuta National Park closes overnight.



Sounds of Silence Dinner - Ayers Rock Resort



Photographing Uluru

ALICE SPRINGS TOWN MAP

ALICE SPRINGS TELEGRAPH STATION

Refer to CBD map for details

LEGEND

	Medical Clinic		Train Station		Toilet
	Pharmacy		Local bus stop		Walking trail
	Supermarket		Interstate bus stop		Hospital
	Cafe/Restaurant		Petrol Station		Ambulance
	Australia Post		Parking		Fire & Rescue Service
	Information Centre		Caravan Parking		Electric Vehicle Charging Point

AUDIO TRAVEL GUIDES



Take your own tour guide with you in your car! Learn about the history, geology, flora, fauna, Aboriginal culture, the best places to stop and more, from expert guides. CD, MP3 and iPhone app.

Alice Springs to Uluru
West MacDonnell Ranges
P: 0417 22 22 11



www.diytourguide.com.au



Drawings not to scale

ALICE SPRINGS DESERT PARK

ATTRACTIONS TOURS & ADVENTURES

S18	1	Alice Springs Desert Park
G15	2	Alice Springs Reptile Centre
L5	3	Alice Springs School of the Air
M15	4	Araluen Arts Centre
M15	5	Museum of Central Australia & Strehlow Research Centre
D14	6	Mega fauna Central
G15	7	National Pioneer Womens Hall of Fame & Old Gaol

ACCOMMODATION

F20	1	Desert Palms Alice Springs
F16	2	Diplomat Motel
G15	3	Elkira Motel
G23	4	Crowne Plaza Alice Springs & Lasseters Hotel Casino
I21	5	Swagmans Rest Apartments
I7	6	Wintersun Cabin & Caravan Park
M14	7	Alice Springs Tourist Park

DINING CAFES & TAKEAWAY

D18	1	Bean Tree Cafe
G15	2	Cycad's Restaurant
F16	3	Monte's Lounge
G23	4	Goat & Bucket Restaurant
K19	5	Gillen Club
G23	6	Tali Restaurant
F15	7	Uncles Tavern
J24	8	Gapview Hotel
I22	9	Zaara's

ART, CULTURE & MUSEUMS

F15	1	Yubu Napa Art Gallery & Gift Shop
J15	2	Tjanpi Desert Weavers

SHOPPING & SERVICES

B12	1	IGA - Eastside
N18	2	IGA - Flynn Drive
I8	3	IGA - Northside
J14	4	Desert Dwellers
G23	5	Lavish
I22	6	Piggly's Supermarket

VEHICLE HIRE & AUTO SERVICES

I13	1	Bosch Service Centre, Hertz
I15	2	Outback Batteries
I14	3	P&V Panel Works
J13	4	WB Windscreens
H11	5	Autofit 88

ALICE SPRINGS HISTORY WALK

- | | | |
|----|---|-----|
| 1 | Hartley Street School | I12 |
| 2 | Adelaide House and the John Flynn Memorial Church | G11 |
| 3 | Pioneer YHA Hostel | D9 |
| 4 | Wills Terrace Foot Bridge | C2 |
| 5 | Wilkinson Memorial | E2 |
| 6 | Totem Theatre | C1 |
| 7 | Site of Myrtle Villa | H3 |
| 8 | Catholic Church Precinct | D2 |
| 9 | ANZAC Memorial | P2 |
| 10 | Central Australian Pioneers Memorial | O2 |
| 11 | Railway Houses | P5 |
| 12 | Old Post Office | O9 |
| 13 | The Postmaster's Residence | O10 |
| 14 | Stuart Town Gaol | K9 |
| 15 | Old Court House | I15 |
| 16 | The Residency | I9 |
| 17 | Lizzie Milnes Well | M15 |
| 18 | Tuncks Store | J18 |
| 19 | 86 Hartley Street | J23 |
| 20 | Les Hansen House | M24 |
| 21 | Old Alice Springs Gaol | P26 |
| 22 | Royal Flying Doctor Service Base | M22 |
| 23 | Stuart Memorial | I24 |
| 24 | Former CWA Buildings | F20 |

ATTRACTION TOURS & ADVENTURES

- | | | |
|-----|---|-----|
| ★ 1 | Alice Springs Reptile Centre | N24 |
| ★ 2 | Megafauna Central | L6 |
| ★ 3 | National Pioneer Womens Hall of Fame & Old Gaol | O26 |

VEHICLE HIRE & AUTO SERVICES

- | | | |
|-----|---------------------|-----|
| 🚗 1 | Central Car Rentals | N24 |
|-----|---------------------|-----|

ART, CULTURE & SHOPPING

- | | | |
|-----|-----------------------------------|-----|
| 🎨 1 | Yubu Napa Art Gallery & Gift Shop | I17 |
|-----|-----------------------------------|-----|



Drawings not to scale

ALICE SPRINGS CBD



ACCOMMODATION

- | | | |
|-----|----------------|-----|
| 🏠 1 | Diplomat Motel | I15 |
| 🏠 2 | Elkira Motel | M18 |

DINING CAFES & TAKEAWAY

- | | | |
|-----|-------------------|-----|
| 🍷 1 | Uncles Tavern | I15 |
| 🍷 2 | Cycads Restaurant | M18 |
| 🍷 3 | Monte's Lounge | F20 |

LEGEND

- | | | | |
|----------------------|-----------------------------------|--------------------------|-------------------|
| 🏥 Medical Clinic | 🚗 Electric Vehicle Charging Point | 🚶 Shared pedestrian area | --- Walking trail |
| 🏠 Pharmacy | 🛒 Supermarket | 🚌 Local bus stop | 🚻 Toilet |
| 📮 Australia Post | ☕ Cafe/Restaurant | 🚏 Interstate bus stop | 🅑 Parking |
| 📖 Information Centre | ⛽ Petrol Station | 🚐 Caravan Parking | |

REGIONAL MAP



Drawings not to scale

See pg 40-41 for details to
West MacDonnell Ranges

LEGEND

- Highway
- Sealed Road
- Unsealed road
- 4X4 Road
- Larapinta Trail
- National Park / Reserve
- Camping with facility
- Accommodation
- Caravan park
- Picnic area
- Roadside rest area
- General store
- Meals
- Petrol station
- Drinking water
- Phone
- Bottled gas
- Alcohol restriction



*** A permit is required for the Mereenie Loop Road

Map not to scale. Kilometres are approximate



ALICE SPRINGS TO:
- Tennant Creek 509kms
- Darwin 1496kms

HALE RIVER HOMESTEAD

See pg 38-39 for details to
East MacDonnell Ranges

STUART HIGHWAY

ALICE SPRINGS TO:
- South Australian Border 319kms
- Adelaide 1533kms

Perentie Goanna

Variegated Fairywren

Pyndan Camel Tracks

Ormiston Gorge and Pound

Rainbow Valley

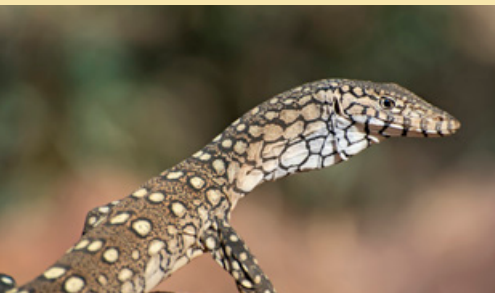



Kata Tjuta Walpa Gorge Walk

KATA TJUTA

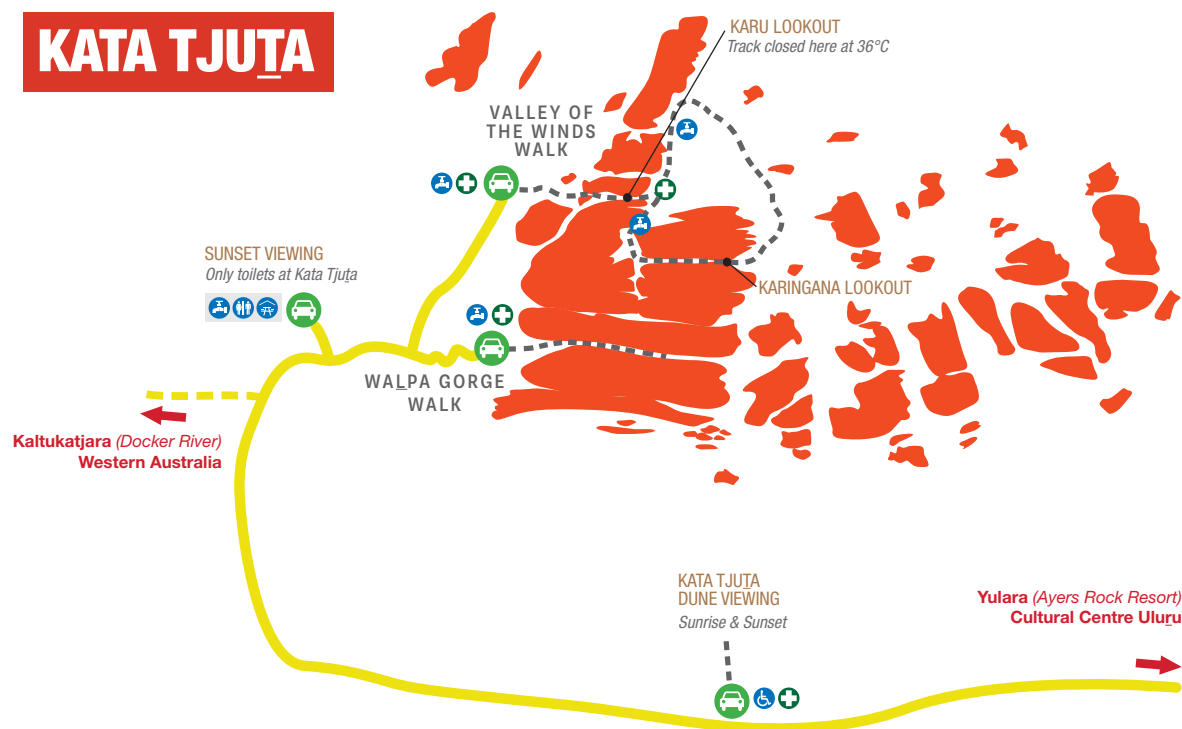

ULURU

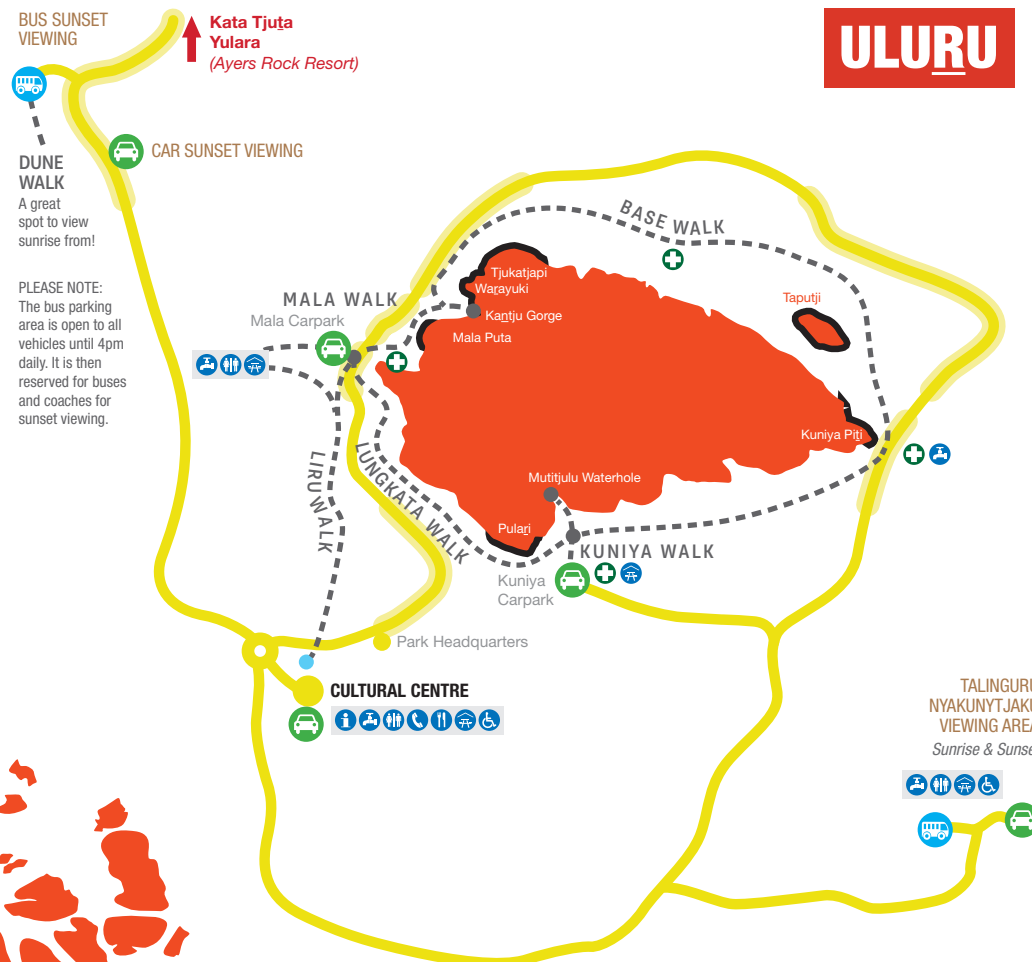

LEGEND

	Culturally Sensitive Site (No filming or photography)		Car Parking Area
	Road		Bus / Coach Parking Area
	Walking Track		Picnic Area
	No Stopping on Roadside		Information Centre
	Drinking Water		Cafe, Food & Drink
	Emergency Radio Alarm		Wheelchair Access
	Toilets		Telephone

Note: Drawings not to scale and kilometres are approximate

ACCOMMODATION

- | | | |
|---|-------------------------------------|-----|
| 1 | Big 4 MacDonnell Range Holiday Park | K32 |
| 2 | Alice Village | K34 |

ATTRACTIONS TOURS & ADVENTURES

- | | | |
|---|--|-----|
| ★ | National Road Transport Hall of Fame & Old Ghan Museum | L39 |
| ★ | Pyndan Camel Tracks | S36 |
| ★ | Alice Springs Brewing Co | M22 |
| ★ | Alice Springs Turf Club | K36 |

SHOPPING & SERVICES

- | | | |
|---|----------------------------|-----|
| 1 | Tourist Gold Radio Station | L38 |
|---|----------------------------|-----|



Alice Springs Brewing Co.

Alice Springs Turf Club

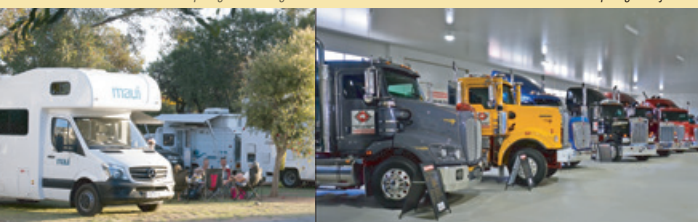

Big 4 MacDonnell Range Tourist Park

National Road Transport Hall of Fame



PYNDAN CAMEL TRACKS

One hour camel rides 12noon, 2:30pm & sunset
Free transfers 0416 170 164
www.cameltracks.com



MULTI AWARD WINNING

COOBER PEDY

UNDERGROUND COMPLEX

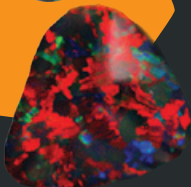
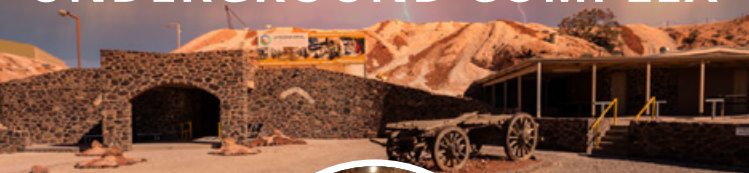

UNDERGROUND CINEMA

Feature Film - "Story of the Opal"

FREE HERITAGE MUSEUM

& SA Museum fossil displays

GUIDED TOURS

into an original hand dug 1920s
opal mine and experience
Underground Living

OPAL SHOP

Fine Opal Stones and Jewellery
with an international guarantee.
TAX FREE TO OVERSEAS VISITORS

ABORIGINAL INTERPRETIVE CENTRE



UMOONA OPAL
MINE & MUSEUM

14 HUTCHISON STREET, COOBER PEDY SA 5723
Phone: (08) 8672 5288 umoonaopalmine.com.au