

FREE
MAPS

EXPLORE
THE
RED
CENTRE
VISITOR GUIDE

COOBER PEDY - ALICE SPRINGS - TENNANT CREEK
ULURU KATA TJUTA NATIONAL PARK
WATARRKA NATIONAL PARK / KINGS CANYON



WWW.EXPLORETHEREDCENTRE.COM.AU



YouTube



Creating Beautiful Art

Yubu Napa Art Gallery, Studio and Gift Shop is situated at 65 Hartley Street, a short 5 minute walk from Todd Mall. Yubu Napa welcomes all visitors to enjoy our extensive gallery and gift shop, whether to purchase from our diverse range of artworks or simply just enjoy our beautifully curated gallery and meet the artists working in the studio space.

YUBU NAPA ART GALLERY & GIFT SHOP

65 Hartley Street, Alice Springs
0450 894 142
gallery@yubunapa.com

GALLERY OPEN TO THE PUBLIC

Monday to Friday 10am to 5pm
& Saturday 10am to 2pm

www.yubunapa.com



ABORIGINAL ART
ASSOCIATION OF AUSTRALIA



**10%
Discount**
upon mention
of this ad



CONTENTS

ALICE SPRINGS

14 Days to Explore - Itinerary Suggestions

About Alice Springs

An Ancient Culture
History of Central Australia
The Early Days
Early Transport into the Red Centre

Accommodation

Alice Springs History Walk

Art, Culture & Museums

Attractions, Adventures & Tours

Dining, Cafes & Takeaway

Bush Tucker

Events in Central Australia

Families Travelling

Shopping & Services

Weather / Temperature Chart

Cooper Pedy - Opal Capital

Events

Suggested Itinerary

History

Types of Opals

Curtin Springs

Families Travelling

Great Road Journeys of Central Australia

MacDonnell Ranges

East MacDonnell Ranges

West MacDonnell Ranges

Hermannsburg Historic Precinct

Larapinta Trail

Maps

Cooper Pedy to Tennant Creek Map

Alice Springs CBD

Alice Springs Town

South of 'The Gap' (Alice Springs)

Regional - (Alice Springs)

North of Alice Springs

Safe Driving Tips

South of Alice Springs

Tennant Creek & the Barkly Region

About Tennant Creek

Events

Suggested Itinerary

Watarrka National Park/Kings Canyon

Uluru Kata Tjuta National Park

Ayres Rock Resort

Events

Vehicle Hire & Auto Services

4

12

5

6

7

8

9

27

10

22

14

32

35

20

13

25

8

54

54

54

55

55

58

13

46

36

38

40

42

43

56

Fold out map

Fold out map

Fold out map

Fold out map

48

47

52

50

51

51

51

60

61

64

Fold out map

44

Desert Dwellers

Quality Camping Equipment

(08) 8953 2240

desertdwellers.com.au

"If we don't have it
you don't need it!"



@desertdwellersNT



21 Wilkinson St, Alice Springs



WELCOME

Welcome to The Red Centre. We are delighted that you have chosen our beautiful destination for your holiday. From Uluru, the West MacDonnell Ranges, Alice Springs, and north to The Barkly, there really is so much to see and experience - amazing adventures, stunning sunsets, unique events and breathtaking scenery.

Dale McIver
Chairperson, Tourism Central Australia

Your journey to The Red Centre is one of expectation and wonder. The gateways to the heart and soul of Australia's outback, is your introduction to a region vast and rugged and one that will not disappoint. Flying into the Red Centre offers a 'bird's eye' view of landscape more colourful than most expect.

Covering from Coober Pedy in South Australia to the Barkly region in the Northern Territory and the iconic Uluru Kata Tjuta National Park to the east, this is a region that demands your attention and entices you to really explore.

The Red Centre offers a surprisingly varied experience, often drawing you back time and again to enrich your memories that last a lifetime. Culturally rich and scenically diverse, each region you traverse through offers landscapes to marvel and even the amateur photographer will be delighted with what their camera or phone can capture.

TRUST THE TICK!

Choose a business with the "tick". All leading Australian tourism operators who display the accreditation tick have met the specific criteria to ensure you get the best quality product.

They offer: quality, reliability, professional customer service, accuracy in advertising, sound environmental practices, appropriately licensed and qualified operators and adherence to a code of ethics.

www.trusttheticknt.com.au



SCAN ME, SAVE A TREE!

Simply scan with your QR Code reader and download all the maps while you have mobile network coverage - then you're off to explore with all the information at your fingertips!



WWW.EXPLORETHEREDCENTRE.COM.AU
Also visit **WWW.EXPLORETENNANTCREEK.COM.AU**

April 2019 - March 2020 • Published & Distributed by Absolute Media & Marketing • 0438 873 809
marketing@absolute.com.au • www.absolute.com.au • Photo Credits: Tourism NT, Outback Elite Tours,
Shuttle stock, Harry Dodds, Phil Cowan • Editorial assistance thanks to Nadine
Williams, NT Parks, Uluru Kata Tjuta National Park. • All information included
is for general use only. Times/Fees/Images are all subject to change.



To maximise your stay in The Red Centre, your first stop should be the Visitor Information Centre in the Todd Mall for your full list of 'what to do'. They can book tours, accommodation and offer you the best advice to make the most of your time here. Their award winning service will have you talking to a local who knows their 'backyard', and loves to share their passion.

More than half the land in the Northern Territory is Aboriginal owned and you need a permit to travel through. Ask the friendly staff for any further information.

You are spoilt for choice with attractions and adventures; and that's just close to Alice Springs! A majestic hot air balloon ride at dawn, to a camel ride along the spine of the MacDonnell ranges, or a stroll around the world renowned Desert Park - everyone will find a pace to suit them.

Galleries in Alice Springs offer a range of amazing assorted arts and crafts, with museums with art in Namatjira's style, to ones with fossils of some of the oldest birds that once walked the earth, all on show in first class displays.

Guided tours can offer a personalised service to maximise your time in The Red Centre or explore on day trips heading north, south east or west; adventure at your feet - all within 100 km.

Some of the wackiest events are proud long term fun packed weekends in the Centre so make sure you check the guide for what's on while you are here. The Centre is famous for celebrating all things fun, from boat races in the dry Todd River, to festivals celebrating all things Beanies! Always something different is on offer so join in the fun and meet some locals along the way.

Enjoy your time in this region best by making sure you are well prepared for you outback adventure. It's a harsh environment that even the most experienced traveller should respect, so take care with simple planning and advice from the local experts.

ALICE SPRINGS VISITOR INFORMATION CENTRE BOOK ACCOMMODATION, TOURS, ATTRACTIONS & CAR HIRE THROUGH US!



Corner of Todd Mall &
Parsons Street
Bookings: 1800 645 199
or info@discoverca.com.au
discovercentralaustralia.com



AN ANCIENT CULTURE

Often referred to as the Dreamtime or Tjukurrpa, the ancient stories that explain the creation and the terrain are just as real to the Traditional owners of the land in Central Australia as they were thousands of years ago. It is thought that where the first written “Dreamtime stories” were recorded in and around Alice Springs.

The local Arrernte people know the stories and continue to pass them on to future generations. All share the belief in Altyerrengge - ancestral figures - creating the landscape and its features, as well laying the foundation of Arrernte law about country. Stories are all around you, of the caterpillars, beetles, wild dogs, two sisters and euros that made the land as we see it now.

In the past, linguists and missionaries have been part of the recording of the different dialects of the Arrernte peoples from Alice Springs and Central Australia.

Four separate language groups live in and around Alice Springs (Mparntwe); Eastern and Western Arrernte, Central Arrernte and Pertame.

As a visitor, it’s good to try a few words in the local language.

ARRERNTÉ WORDS		
ARRERNTÉ WORD	TRY TO SAY THE WORDS!	WORD MEANING
Mbantua	m-barn-twa	Alice Springs (A local translation of the town name)
Werte (no word for goodbye)	word-ah	Hello / goodbye
Altyerre	ahhl-chew-ra	Creation time, law, way of life, story
Kwatje	qua-jar	Water
Waru	wah-roo	Fire
Aherre	a-hurra	Kangaroo
Ura	oo-rah	Sun
Taye	tire	Moon

The celebration of the Caterpillar dreaming story is presented in events surrounding Parrtjima, a modern re-telling of the creation of this beautiful landscape. Hosted by the Alice Springs Desert Park, it’s here that Parrtjima - a Festival of Light, is held annually. In the words of one of the traditional owners of Alice Springs:



“Parrtjima shows people that the country is alive, so all the non-Arrernte people can have a deeper respect for it, and see how much it means to us. We want people to understand that it has always been a part of us. Parrtjima helps our young people stand tall in front of the world to say ‘This is our country, this is our art, and this is our culture - and it is good’.”

Parrtjima - A festival in light



Alice Springs at sunset from Anzac Hill

HISTORY OF CENTRAL AUSTRALIA

John McDouall Stuart was born in 1815 in Scotland and in 1839, after coming to join the surveying department in South Australia he accompanied Charles Sturt on a 17 month expedition to Central Australia in 1844. In 1858 he returned with two others and reached as far as Tennant Creek. By 1862 he eventually reached the north coast after several other attempts that cost him the sight in one eye and a great impact on his health. The Stuart Highway was named in his honour.

The Alice Springs Telegraph Station was established in 1871 connecting the remote town by relaying messages at a speedy pace of 5 hours in Morse code to Java and London! A far cry quicker than 3-4 months by overland and boat.



John McDouall Stuart



Alice Springs Telegraph Station

IMPORTANT CONTACTS

Visitor Information Centre	1800 645 199	Road Conditions	1800 246 199
Police / Ambulance / Fire	000	Crisis Line	1800 019 116
Alice Springs Police Station	131 444	Aboriginal Land Permits	8951 6211
Alice Springs Hospital	8951 7777	Snake Catcher	0407 983 276
Emergency Roadside Assistance	131 111	Injured Wildlife	0419 221 128

Medical Practitioners			
Alice After Hours	Bath Street Medical	Central Clinic:	Mall Medical Centre:
Clinic: 8951 7577	Centre: 8952 2000	8952 1088	8952 2744

Alcohol Trading in Central Australia: nt.gov.au/law/alcohol/travellers-and-tourists-to-the-nt

THE EARLY DAYS

In 1887 the discovery of gold at Arltunga, 100 kilometres east of the present Alice Springs, led to significant European settlement. Cattle Stations soon followed and Afghan camel trains, travelling via Marree to Oodnadatta and onto Stuart town. All supplies for the miners and station owners where brought the long journey up from Adelaide in dry and harsh conditions.

Then called Stuart, the town was changed to Alice Springs in 1933 and named after the wife of the former Postmaster General of South Australia, Sir Charles Todd. In 1909 the first stone building was the Old Stuart Gaol in Parsons Street, followed by the first hospital "Adelaide House" in 1926, when the European population of the town was about 40.

In 1929, after the train line to the Centre was built, many of the Afghan cameleers settled in Stuart Town, some became market gardeners supplying much needed fresh vegetables; they planted the date palms near the present Town Council. Aboriginal Centralians outnumbered European Centralians until the mid-1930s. Few European women ventured in these early times; with very few amenities and the relentless summer heat, dust storms and flies. Many of those who did left a lasting legacy.

1939 the population was still under 1000 people and government funds were used to upgrade the Overland Telegraph Track so by 1941 when the first troop carrying convoys were dispatched to the region, the track was a gravel all-weather road.

Alice Springs grew rapidly during World War II due to being an active staging base with 8000 soldiers posted in peak times. After the war the population dropped again but the infrastructure injected to the town, Alice Springs was set to grow in time.

WEATHER CONDITIONS

Being a semi arid zone, Central Australia has four seasons with temperatures often having large variations throughout each one. From under 0°C (32°F) during the few winter months to and extreme 40+°C (104°F) in the summer months. Conditions can be extreme in this harsh environment.



The normally dry Todd River can quickly go from a muddy trickle to a raging torrent if there is rain north of Alice Springs in the catchment area, catching those unprepared or camping in the river.

The early 1920s were wet ones for Alice Springs, but from 1958 to 1965 there was prolonged drought; in 1973 the Heavitree gap flooded and the town was cut off from rail and road. The 1983 and 1988 two major floods in Alice Springs left the town without power and when the river broke its banks, several people were drowned.

ALICE SPRINGS AVERAGE TEMPERATURES

High °C	Jan	Feb	Mar	Apr	May	Jun	Jul	Aug	Sep	Oct	Nov	Dec
	35	34	32	27	22	19	18	23	29	30	33	35
Low °C	22	21	17	13	8	5	4	9	11	15	18	20



Camels in the outback



The Old Ghan

The beginning of the tourism boom for region began in the 1950's with the first tours leaving Alice Springs for a rough track heading out to the famous monolith of Ayers Rock now know as Uluru. During the 1960s Alice Springs became an important defence location with the development of the US/Australian Pine Gap joint defence satellite monitoring base, home to about 600 workers from both countries.

Today Alice Springs offers visitors a modern town with all the shopping and chain stores of the big cities with the charm of local businesses offering first class service and products. With a thriving arts community, sports mad enthusiast from a multitude of genres and outback hospitality shining through, enjoy the region at your own pace...the locals do!

EARLY TRANSPORT INTO THE RED CENTRE

CAMELS As early as the 1850 Afghan Cameleers played a vital part in opening up Central Australia where the climate was too harsh for horses to make a real impact. All supplies into the region were thanks to these dedicated people and their versatile camels.

TRAINS In 1891 the original narrow gauge Ghan line had reached Oodnadatta in South Australia. Following the same track as the Overland Telegraph, this is the route taken during the 1862 crossing of Australia by John McDouall Stuart. A standard gauge line was replaced starting from Port Augusta 1957. A wholly standard gauge railway line was replaced in 1980 using a new route up to 200kms to the west.

ROAD Again explorer John McDouall Stuart's route influenced the planning of the road north from Port Augusta. In the 1920's the road saw its first motor vehicles. While not impassable sections were sandy, boggy, rugged boulders, washed outs and several creek and river crossings were required. By mid 1942 the North-South had works begin to build and resal the road and it was named the Stuart Highway.

AIR The first flight landing into the original airport in Alice Springs was in 1921. In 1940 due to the military build up the Seven Mile Aerodrome was built. This officially became Alice Springs Airport in 1958 and had diminished the role of the Town Site Drome from 1946 until it closed 1968. It is now the site of the Central Australian Aviation Museum.

National Road Transport Hall of Fame

- Historic Trucks & Military Vehicles
- Kenworth Museum
- Shell Rimula Wall of Fame

*Entry Fee Applies

Old Ghan Museum

- Station at the MacDonnell Siding
- Restored Locomotives & Carriages
- Souvenir Shop
- Tearooms - Open for Breakfast & Lunch

*Entry Fee Applies

92 Norris Bell Dr, Alice Springs NT
OPEN: Mon to Sun 9am-5pm
Changes seasonally (check the website)
PH: 08 8952 7161
M: 0429 201 549
E: info@roadtransporthall.com
www.roadtransporthall.com

Red Power Station Society Inc

ALICE SPRINGS HISTORY WALK

Guide yourself through a town rich in history and discover the stories of the past. Remember to wear a hat & sunscreen and carry your water bottle, or stop and enjoy a coffee at a local cafe along the way.

Use the Central Business District (CBD) Map foldout (see the rear of this guide) for your self-guided historical tour.



- 1 Hartley Street School** First government school opened 1930, extensions in 1940 and 1946. Used as government offices 1966 until 1980. Octagonal room is open as an education museum. **Open 10.30am - 2.30pm Monday - Friday**
- 2 Adelaide House & the John Flynn Memorial Church** First hospital designed by Rev. John Flynn opened in 1926. Church built as memorial to John Flynn opened in 1956. **Check for open times**
- 3 Pioneer YHA Hostel** Is former walk-in picture theatre. Built by 'Snow' Kenna in 1942, closed as theatre in 1984. Last known example of old movie theatre in NT and prime example of adaptive re-use for business.
- 4 Wills Terrace Footbridge** was completed in 1957 bringing an end to isolation of Eastside suburb whenever the Todd River flowed. Intended as a temporary structure but continues in use today. **Open to public 24hrs**
- 5 Wilkinson Memorial** unveiled in 1934 to honor George Wilkinson who operated a general store on opposite site across road. Held in high regard by many people he helped in early settlement times. **Open to public 24hrs**
- 6 Totem Theatre** is housed in the Sidney Williams Huts that are the last remnants of an Australian Army camp during WW2. The buildings were converted into a small theatre in 1964, now maintained by Alice Springs Town Council.
- 7 Site of Myrtle Villa** is marked by a tall date palm first planted in a garden at the front of a timber slab house early last century, which was the home of Ida Standley, the first school teacher. **Open to public 24hrs**
- 8 Catholic Church Precinct** comprises four historic buildings, including the first Catholic Church opened in 1930. Also includes the Marist Brothers house, convent and a former boarding house. **Not open to the public**
- 9 Anzac Memorial** was designed by Rev Harry Griffiths and unveiled on Anzac Day, 1934. Originally a memorial for the fallen of WW1, it now represents Australian servicemen and women of all conflicts. **Open to public 24hrs**
- 10 Central Australian Pioneers Memorial** was unveiled in 1957 as a memorial for all Central Australian pioneers, including explorers, overland telegraph line workers and pastoralists. **Open to public 24hrs**

- 11 Railway Houses** Three were built in the late 1920s, prior to the arrival of the Central Australian Railway in 1929. More houses were built during WW2, of which two survive. **Not open to the public**
- 12 Old Post Office** Opened in 1932 after being moved from the Alice Springs Telegraph Station. The post office led to the name of Alice Springs replacing the original name of Stuart for the town. **Not open to the public**
- 13 Former Postmasters Residence** Built for the town's postmaster in 1932, when the post office was built. It remained a residence until 1980. It was restored in 1988 and is now a business property. **Not open to the public**
- 14 Stuart Town Gaol** Built in 1908, now the oldest building in Alice Springs. Built from local materials, the gaol was in service until 1939, and saved from demolition in the 1970s. **Open by arrangement with National Trust**
- 15 Old Court House** was built in 1928. It was used for administrative offices but from 1936 served as a court house until 1980. Was used as a museum from 1990 until 2007 but now used as offices. **Not open to the public**
- 16 The Residency** was built in 1927 as the home of the Government Resident of the Territory of Central Australia until 1931. It was the home of the Centre's senior public servants until 1973. **Open 10am - 3pm, March - Nov**
- 17 Lizzie Milnes Well** was dug in the 1930s, a reminder of early settled life in town before WW2. They were a necessity before reticulated water existed. This well is believed to be the last surviving example in town.
- 18 Tuncks Store** is the last remaining corner store, built in 1939 to cater for new residences in the Alice Springs Heritage Precinct. Ralph Tuncks owned the store from 1950 until retiring in 1979. **Not open to the public**
- 19 86 Hartley Street** One of the houses designed by architect Beni Burnett. This house was built in 1939 and is largely unmodified. It is in the Heritage Precinct and is now a private residence. **Not open to the public**
- 20 Les Hansen House** Built in 1942 for the Dept of Civil Aviation. Handed over to the NT Housing Commission in 1978, later transferred to the National Trust and is a part of the Heritage Precinct. **Not open to the public**
- 21 Old Alice Springs Gaol** Opened in 1939 and operated until 1996. Much of the original complex remains. It is now the home of the National Pioneer Women's Hall of Fame. **Open 10am - 5pm, Feb - December 25**
- 22 Royal Flying Doctor Service** was opened in 1939, with another building constructed in 1949. It accommodated the School of the Air for several years. It is a part of the Heritage Precinct. **Open 9am - 5pm Mon to Sat**
- 23 Stuart Memorial** was unveiled in 1939 by Governor-General, Lord Gowrie. It is the main feature of Stuart Park which is included in the Alice Springs Heritage Precinct. **Open to the public 24hrs**
- 24 Former CWA Building** Built during WW2 as a women's recreation facility, used as club rooms for the Country Women's Association 1946 to 1978. Now the business premise of Monte's Lounge. **Open 2pm - 2am, Wed - Sunday**



National Trust of Australia (NT) McDouall Stuart Branch Alice Springs

The Hartley Street School, Alice Springs
P 08 8952 4516 E mcdds.ntnt@internode.on.net www.nationaltrust.org.au/nt/

14 DAYS TO EXPLORE

Base yourself in Alice Springs then get exploring! With so many options you can head north, south, east or west and always have something to marvel at. Enjoy the many attractions, historic icons, and natural beauty of the region, with the MacDonnell Ranges at your doorstep. There's so much to do... stay a week or two!



Bike Path, Alice Springs Desert Park

DAY 1

- Visitor Information Centre
- History Walk
- Dining options

DAY 2

- Alice Springs Desert Park
- Pyndan Camel Tracks Sunset Tour

DAY 3

- Olive Pink Botanic Garden
- Araluen Cultural Precinct
- Museum of Central Australia

DAY 4

- West MacDonnell Ranges Day trip or overnight stay
- Hermannsburg
- Tnorala/Gosse Bluff
- Ormiston Gorge
- Ochre Pitts
- Ellery Big Hole
- Standley Chasm
- Simpsons Gap

DAY 5

- Yubu Napa Art Gallery
- Tjanpi Desert Weavers
- Megafauna Central

DAY 6

- Alice Springs School of the Air Visitor Centre
- Alice Springs Reptile Centre
- National Pioneer Womens Hall of Fame & Old Gaol

DAY 7

- East MacDonnell Ranges
- Day trip or overnight
- Yeperenye/Emily & Jesse Gaps
- Coroboree Rock
- Arltunga Historic Reserve
- Hale River Homestead

DAY 8

Day trip South

- Rainbow Valley
- Ewanninga Historic Reserve

DAY 9

- Easy day - late brunch, poolside relax
- Shopping / Souvenirs
- Dining options

DAY 10

- Family Day Walking or Bike Trails
- Homemade crafts/souvenirs
- Anzac Hill Lookout

DAY 11

North to Aileron

- Tropic of Capricorn
- Connors Well
- Native Gap
- To Aileron

DAY 12

South

- Owen Springs Reserve
- Henbury Meteorites Conservation Reserve

DAY 13

South West

- Hermannsburg Historic Precinct
- Palm Valley

DAY 14

South East

- Chamber Pillar overnight camping

Standley Chasm/ Angkerle Atwatye



FAMILIES TRAVELLING

When you are travelling as a family throughout The Red Centre, release some of the kids energy with the many stunning walking and bike trails or ask at the local Visitor Information Centre for any free activities and specials deals on offer.



Battery Hill Gold Mining Centre, Tennant Creek

Alice Springs offers many family friendly options. Get up close and personal with a tour at the Alice Springs Reptile Centre, see how kids in the outback do their education at the Alice Springs School of the Air Visitor Centre. Both venues offer a fun and informative visit, just don't let on it could also be educational!



Alice Springs School of the Air



MeeMa's Lolly & Craft Shop

The Alice Springs Desert Park offers a day full of walks and exhibitions with daily Bird shows. If at any age you have any special mobility needs check with the venues as they are always happy to assist. The Megafauna Central in the Todd Mall has free entry it's a great option to value add to your experience. For the creative type at MeeMas' Kitchen, Lolly & Craft Shop make your own souvenir of The Red Centre with plaster craft fun and a huge option of casts to choose from.

If you are visiting the Tennant Creek, the Gold Mine Tours at Battery Hill Mining Centre are worth booking or enjoy a picnic at Lake Maryann.

Coober Pedy offers free noodling where the chance of find real opal is real! The Playground on the entrance from the Stuart Highway is a favourite with many travellers offering a skate park and other facilities.

While in Yulara in the Uluru Kata Tjuta National Park, make sure you ask about the range of free activities each day so check at the Resort Information Centre.

MEEMA'S KITCHEN, LOLLY & CRAFT SHOP

RED CENTRE®
BISCUIT COMPANY



Family friendly and not just for kids. Why not create a unique souvenir? Relax, enjoy a homemade biscuit while painting plasters from a selection of over 300 moulds. Home of the Red Centre Biscuit with a HUGE variety of lollies & speciality foods.

A: Shops 1 & 2, Gregory Tce, Alice Springs
P: 0412 357 516
E: silvana@meemaskitchen.com



www.meemaskitchen.com

Mt Gillen Sunset (top); Pyndan Camel Tracks (bottom)





National Pioneer Womens Hall of Fame

NATIONAL PIONEER WOMENS HALL OF FAME Step back in time at the National Pioneer Womens Hall of Fame, a wonderful museum honouring pioneering women including other collections and exhibitions. This is all within the Old Gaol, opened from 1938 to 1996. Allow 2+ hours to see all the displays.

ALICE SPRINGS REPTILE CENTRE Back into the CBD and a visit to the Alice Springs is a must do with the region's largest reptile collection including Thorny Devils, pythons and Terry the Crocodile. Tours can offer hands on fun for everyone!

ALICE SPRINGS SCHOOL OF THE AIR VISITOR CENTRE

Our unique attractions provides an insight into innovative education for outback children. Take a journey from an idea in 1946, radio lessons in 1951 to the modern day. Join us in the world's largest classroom, covering an area of 1.3 million square kilometres. Open 7 days per week, 8.30 to 4.30 Monday to Sat and 1.00 to 4.30 Sundays and public holidays.



Pyndan Camel Tracks

PYNDAN CAMEL TRACK Come for a sunset ride with the West MacDonnell Ranges beside you and enjoy gentle camels, an experienced guide and a variety of photo opportunities you will love. Your adventure of a lifetime awaits!

NATIONAL ROAD TRANSPORT HALL OF FAME & THE OLD GHAN MUSEUM Take a nostalgic trip into Australia's - and the world's - transport history at the National Road Transport icon. Become engrossed in, and perhaps relive, your own transport experiences surrounded by a unique collection of workhorses from yesteryear. Some have spent days here and still return for another repeat visit!

ALICE SPRINGS TURF CLUB Located 5 minutes south of town, we have 33 race meetings per year so check our Facebook or website for our latest fun filled events. With picturesque views of the MacDonnell Ranges with undercover and A/C public areas enjoy full TAB facilities, cafe & Bars. Don't miss the Alice Springs Cup Carnival in April - May every year.

3 MUST SEE ATTRACTIONS

ALICE SPRINGS REPTILE CENTRE
Alice Springs Reptile Centre showcases Northern Territory reptiles.
9 Stuart Terrace
www.reptilecentre.com.au

NATIONAL PIONEER WOMEN'S HALL OF FAME
Explore the distinctive history and contribution of Australian women.
Old Alice Springs Gaol, 2 Stuart Terrace
www.pioneerwomen.com.au

ALICE SPRINGS SCHOOL OF THE AIR
Visit the world's largest classroom covering 1 million square kilometres
80 Head Street
www.assoa.nt.edu.au

* Check websites for holiday trading hours

ALICE SPRINGS turf club

LADBROKES ALICE SPRINGS PIONEER PARK RACECOURSE

Visit Australia's most scenic Race Course and cheer for your favourite horse. Feel the power of the Red Centre Horses - it's more than just a day's racing!

#RedCentreRacing

www.alicespringsturfclub.com.au



Araluen Cultural Precinct

ARALUEN CULTURAL PRECINCT



The Araluen Cultural Precinct is home to some of the most significant artistic, cultural and historical experiences in Alice Springs. Set on nine hectares amongst significant Aboriginal sacred sites, and important heritage buildings, the Araluen Cultural Precinct hosts Central Australia's key cultural institutions and collections.

A: 61 Larapinta Drive, Alice Springs
P: 08 8951 1122
E: araluen@nt.gov.au



www.araluenartscentre.nt.gov.au



Outback Ballooning

OUTBACK ELITE TOURS Located in Alice Springs, Outback Elite Tours are an award-winning, fully accredited tour operator specialising in small group private chartered and personalised tours. We showcase all the wonder of the region and offer once in a lifetime Central Australian experiences. Visitors are awestruck by the iconic Uluru-Kata Tjuta National Park, amazed at the scenic landscapes of the West MacDonnell National Park and enthralled by the local flora, fauna and indigenous culture leaving them with a lasting impression for life time memories.

Our tours are run in comfortable 4WD vehicles, 4WD minibus for larger groups and two luxury 4WD's for all other tours. With a maximum of ten passengers per tour you will enjoy a personalised and unforgettable tour. Half day, full day, multi day and private tours as well as bush camping overnight stays are offered and we have VIP, Private & small group classic tours available.

Outback Elite Tours is an accredited award-winning tour operator based in Alice Springs offering the best experiences in Central Australia.



WE SPECIALISE IN:

- Private and Personalised tours • VIP tours in luxury 4WDs
- Half- Day, One-Day, or Multi-Day Safaris
- Small group tours in modern, air-conditioned, fully equipped 4WDs (max 10 passengers)
- Tours in English, Italian and Spanish • Larapinta Transfers

BOOK NOW OR CONTACT US TO ORGANISE YOUR TOUR

www.outbackelitetours.com • info@outbackelitetours.com • 0429 263 437

BOOK WITH US DIRECTLY USING THE CODE OETEXRED19 FOR AN IMMEDIATE 10% DISCOUNT *Excludes Larapinta Trail transfers





EVENTS

Chances are with so many weird and wonderful festival & events on in Central Australia there will be something happening during your visit. You can often participate in many, a great way to really enjoy the special event!

Territory Day Celebrations

APRIL

5th-14th (annual event)
Parrtjima - A Festival in Light
www.parrtjimaaustralia.com.au

6th-14th • **Alice Springs Heritage Festival**
www.facebook.com/events/2138557312846739

Easter in the Alice - Mountain Bike Race
www.easterinthealice.com

19-20th • **Aileron Easter Bush Weekend** • www.aileronbushclub.com.au

13th April - May 6th
Alice Springs Cup Carnival
alicespringsturfclub.org.au/25-cup-carnival

25th • **Anzac Day Dawn Service**

MAY

1st • **Rotary Club of Alice Springs Bang Tail Muster Parade**
alicespring Rotary.org/sitepage/bangtail-muster

Alice Springs Cup Carnival
Continues until 6th

4th-5th • **Blacken Open Air Festival**
www.facebook.com/BlackenOpenAir



AS Turf Club at Pioneer Park Racecourse

Rotary Henley on Todd Regatta

Come and join in the fun at the worlds only dry river bed boating regatta!

2019 Rotary Henley on Todd Regatta
Saturday 17th August 2019

www.henleyontodd.com.au
Tickets on sale now via the website

MAY cont.

12th • **Big Day Out in Harmony**
www.alicesprings.nt.gov.au/events/2017-05-13/2017-big-day-out-harmony

16th - 19th • **NT Writers Festival**
www.ntwriters.com.au/festival/about

Wide Open Space Festival
Postponed until 2020
wideopenspace.net.au

25th • **Alice Springs Telegraph Station Open Day & Market**
alicesprings.nt.gov.au/events/2019-05-25/alice-springs-telegraph-station-open-day-and-market

Hamilton Downs Youth Camp - Alice's Longest Desert Lunch
www.hamiltondownsyouthcamp.org.au

18th • **Alice Springs Autumn Fair**
www.alicesprings.nt.gov.au/events/2019-05-18/steiner-fair

24th-26th • **West Macs Monster Trail Running Festival**
www.westmacsmonster.com.au

26th • **Pets on Parade**
www.alicesprings.nt.gov.au/events/2019-05-26/2019-pets-parade

JUNE

7th - 10th • **Tatts Finkel Desert Race**
www.finkedeserttrace.com.au

28th Jun - 1st July
Alice Springs Beanie Festival



Parrtjima - A Festival in Light

JULY

1st • **Territory Day Celebrations**
www.alicesprings.nt.gov.au/events/2019-07-01/territory-day-alice-springs-community-celebration

5th - 6th • **Alice Springs Show**
www.alice-springs.com.au

21st • **AFL Round Melbourne Demons vs West Coast Eagles**
www.aflnt.com.au/competitions/afl-games

AUGUST

2nd - 6th • **70th Harts Range Bush Sports Weekend**
www.hartsrangerraces.org.au

9th - 11th • **Desert Smart Eco Fair**
www.alec.org.au/desertsmart_ecofair

10th • **Old Timers Fete**
www.alicesprings.nt.gov.au/events/2019-08-10/old-timers-fete



Finkel Desert Race



Alice Springs Beanie Festival

For all up to date information - go to the web links on our eBook:
www.discovercentralaustralia.com/events
www.alicesprings.nt.gov.au/events • www.redhotarts.com.au/events

AUGUST cont.

17th • **Rotary Henley on Todd Regatta** • henleyontodd.com.au

30th Aug - 1st Sept • **Red CentreNATS**
www.redcentrenats.com.au



Red Centre NATS

30th Aug - 13th Oct
Alice Desert Festival • desfest.com

SEPTEMBER

4th - 8th • **Red Centre Bird Festival**
www.alicespringsdesertpark.com.au/whats-on/red-centre-bird-festival

5th - 20th Oct • **Desert Mob Festival**
www.alicesprings.nt.gov.au/events

30th Aug - 13th Oct
Alice Desert Festival • desfest.com

OCTOBER

30th Aug - 13th Oct
Alice Desert Festival • desfest.com

5th Sept - 20th Oct • **Desert Mob 2019**
www.alicesprings.nt.gov.au/events/2019-09-05/desert-mob-2019

26th • **Red Centre Splash**
www.alicesprings.nt.gov.au/events/2019-10-26/red-centre-splash-2019



Visit the Red Centre and see 6000 handmade beanies, 30 textile workshops, Indigenous culture, live entertainment and more. You can even volunteer! *Can't be there?* Become a beanie maker and send your creations in!

For more information
www.beaniefest.org
ALICE SPRINGS BEANIE FESTIVAL

Araluen Arts Centre
Alice Springs, NT
Friday 28 June to
Monday 1 July

ART, CULTURE & MUSEUMS

You're in the heart of the Arts in Central Australia, with a good variety of galleries specialising in local and regional pieces and first class museums, housing cultural stories and ancient relics. Enjoy the beauty and the knowledge of these places that engage and delight across all ages.

Araluen Cultural Precinct

YUBU NAPA ART GALLERY Just a short stroll from Todd Mall brings you to Yubu Napa Gallery and Gift Shop. You can browse the amazing variety of styles of art on show in this ethically accredited location. They have a wide range of paintings and artefacts from the Alice Springs region and out to remote Central Australian communities.

You can often see artists in residence, telling their traditional stories in new and exciting mediums; this is a privilege you can share at few galleries in Alice Springs. Original and contemporary Indigenous artwork makes Yubu Napa "a rare gem in a minefield of galleries". You will be pleasantly challenged to decide on a favourite piece to take with you.

Karl and Ric know their artists well and are willing to share their knowledge and passion for works by some of Central Australia's top artist. Visitors to Yubu Napa Gallery will be greeted by gallery dog Kirby, our concierge, with tail wagging!



Yubu Napa Art Gallery

HERMANNSBURG ART GALLERY



The birth place of the artist Albert Namatjira, come see his country and learn more about the man and his art. Purchase artwork produced within the community by local artists, from dot paintings to the famous Hermannsburg pottery.

P: 08 8956 7402 • E: info@hermannsburg.com.au

www.hermannsburg.com.au



The Central Australian Aviation Museum

MUSEUM OF CENTRAL AUSTRALIA In the heart of Alice Springs, the Museum of Central Australia charts the region's unique natural and geological history. See how the landscape and fauna have evolved from the big bang to the present day.

The current temporary exhibition, A Frontier Journey, is a collection of historic photographs taken between 1915 and 1918 by Otto Tschirn.

The Museum of Central Australia also houses the Strehlow Research Centre, one of Australia's most important collections relating Aboriginal ceremonial life. This collection is culturally restricted and not on open display.



Museum of Central Australia

OPEN EVERY DAY: 10:00am - 4:00pm
Closed Good Friday and 25 Dec 2019 - 5 Jan 2020

ADMISSION

Adults - \$8 Children/Concession - \$6
Children under 4 years - free
Family (2 adults, 3 children) - \$20
NT residents - free

ADDRESS

4 Memorial Ave, Alice Springs.
Email: info@magnat.net.au
Tel: +61 8 8951 1121



Tjanpi Alice Springs Gallery



Margaret Poulson - Tjuplu Kutjara (left); Mary Pan and Pantjiti McKenzie collaborative works (right)

TJANPI DESERT WEAVERS Tjanpi Desert Weavers is a social enterprise of NPY Women's Council that represents over 400 Aboriginal women artists from 26 remote communities and offers spectacular contemporary fibre art in the form of baskets and sculptures. Cultural Precinct hosts Central Australia's key cultural institutions and collections.

TJANPI
DESERT WEAVERS

3 Wilkinson St, Alice Springs
10am - 4pm, Monday to Friday
Ph: (08) 8958 2377
e: tjanpi@npwc.org.au
www.tjanpi.com.au

"A MOVEMENT THAT CELEBRATES LIFE, CREATIVITY AND COUNTRY"

#RedCentreNT Art Trails

DOWNLOAD THE FREE 'RED CENTRE ART TRAILS' APP

Available on the App Store and Google Play

We've consolidated the Red Centre's amazing art attractions and events into four easy-to-follow trails so that you can experience the full richness of art in the region. You can pick up a free booklet from the Alice Springs Visitor Information Centre, download a copy, or download the free app for iOS and Android to customise your own unique Art Trail.

SHOPPING & SERVICES

What a better place to get that special gift, unique souvenir or simply stock up your supplies for further exploring. With modern shopping options and services of big city relax and get some pampering, you are on holidays after all!



Araluen Cultural Precinct

DESERT DWELLERS

Desert Dwellers
Quality Camping & Travel Equipment



Specialising in quality camping & 4x4 equipment, with over 100,000 products in stock!
"If we don't have it, you don't need it"

A: 21 Wilkinson St, Alice Springs
P: 08 8953 2240



www.desertdwellers.com.au

YUBU NAPA GALLERY & GIFT SHOP



Offering a wide range of gifts and indigenous artworks, as well as an opportunity to meet the artists.

A: 65 Hartley Street, Alice Springs
P: 0450 894 142
E: gallary@yubunapa.com



www.yubunapa.com

LAVISH DAY SPA



Relax with a spa treatment at Alice Springs premium Day Spa. Enjoy a massage or facial, get your legs waxed, eyebrows tinted, mani, pedi or just be pampered, because you deserve it.

A: 93 Barrett Drive, Alice Springs
P: 08 8950 7716 • E: lavish@lasseters.com.au

www.lavishatlasseters.com.au





TODD MALL MARKETS

In the heart of the Alice Springs Central Business District, the Todd Mall Markets offer a great range of clothing, jewellery, hats, wellbeing products, local produce and honey, food and so much more! Discover an integral part of Alice Springs and her community.

Todd Mall Market dates for 2019 - from 9am to 1pm

- | | | | |
|------------|-------------|----------------|---------------|
| ▶ March 10 | ▶ June 16 | ▶ August 18 | ▶ November 3 |
| ▶ March 24 | ▶ June 30 | ▶ August 25 | ▶ November 17 |
| ▶ April 7 | ▶ July 7 | ▶ September 8 | ▶ December 1 |
| ▶ April 21 | ▶ July 14 | ▶ September 15 | ▶ December 15 |
| ▶ May 5 | ▶ July 21 | ▶ September 22 | |
| ▶ May 19 | ▶ July 28 | ▶ October 6 | |
| ▶ June 2 | ▶ August 11 | ▶ October 20 | |



NIGHT MARKETS

- ▶ Thursday 6 June
- ▶ Thursday 29 August
- ▶ Thursday 26 September
- ▶ Thursday 24 October
- ▶ Thursday 14 November
- ▶ Friday 6 December (Christmas Carnival)

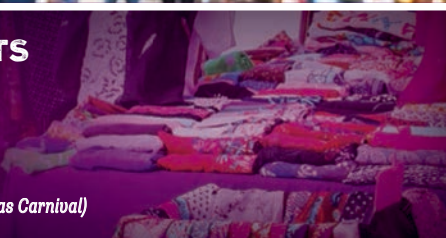

IGA SUPERMARKETS If you need to top up and stock up, then head to the one stop shop for fresh produce and groceries, conveniently open 7 days a week. Lhere Artepe IGA Supermarkets are locally owned and operated, with stores located at Northside, Eastside & Flynn Drive, all with large parking areas and are well stocked with weekly specials and friendly staff.



Northside, Eastside & Flynn Drive



Lhere Artepe
Supermarkets



Open 7 days a week
7:30am to 9:00pm

Locally owned and operated.

The BEST place for Groceries,
Fresh Fruit, Fresh Meat, Dairy,
Frozen Food, Variety and Liquor
in central Australia.

Northside 8952 2988 | Eastside 8952 1740 | Flynn Drive 8952 2383

ACCOMMODATION

From 5 star luxury offering modern well appointed comforts to a sky full of stars to admire while camping in a swag, there is the right option for everyone to enjoy and make your stay one to remember. So unpack and make the most of your stay in the heart of The Centre.



Lasseters Pool Cafe

CROWNE PLAZA ALICE SPRINGS LASSETERS Lasseters is positioned 1.5km from the central business district, 18km from the airport and surrounded by tourist activities. The property features the region's largest range of dining and bars in one location, 4 ½ star accommodation, full health club and day spa facilities, meeting and conference services and a large selection of gaming options including electronic gaming and a boutique selection of Table Games.

This is luxury in the heart of Australia, boasting 205 modern rooms ranging from Standard through to Premium Suites. The Hotel also encompasses a heated resort pool with café for guests wanting to unwind and soak in the picture perfect surroundings.

Complimentary features of Crowne Plaza Alice Springs include: WiFi throughout the property, town & airport transfer options, bike hire, press reader facilities, electric car charging ports, access to computers and printing in the business centre and access for hotel guests to the VIP Gaming lounge.



CASINO • RESTAURANTS • TAB • BARS

93 BARRETT DRIVE ALICE SPRINGS | WWW.LASSETERS.COM.AU | (08) 8950 7777





CROWNE PLAZA
AN IHG® HOTEL
ALICE SPRINGS LASSETERS

93 BARRETT DRIVE ALICE SPRINGS | WWW.CROWNEPLAZA.COM.AU | (08) 8950 7777



Villa's Desert Palms Alice Springs

THE DIPLOMAT MOTEL Superbly located in the centre of town, the Diplomat Alice Springs provides the perfect place to relax and unwind with 81 rooms, an outdoor swimming pool, on-site restaurant and bar, guest laundry, tour desk and conference facilities.

ELKIRA MOTEL Stay at the conveniently located Elkira Motel for easy CBD access. Choose from Budget, Queen to Executive Spa rooms with WiFi available. All rooms are comfortably appointed. So settle in and relax by the pool before you start exploring the Red Centre. Located at 65 Bath Street, right opposite Kmart.



From
\$99
 per night

Motel | Bar | Bistro | Free WIFI | Parking

☎ 08 8952 8977 🔍 diplomatmotel.com.au

ELKIRA

MOTEL

Various room options: Queen, Queen Budget, King, King with Spa, Executive Spa Room Pool • Conveniently located opposite Kmart in the CBD

08 8952 1222 • 65 Bath St, Alice Springs



CYCAD'S
RESTAURANT

Fully licensed with a great range of seafood, steak and salad options

★★★★☆

DESERT PALMS ALICE SPRINGS These self contained ensuite studio villas have all you need for your stay in the Red Centre. All set in an oasis of graceful palms and set around a crystal clear pool is your perfect base.

Styles to suit all single or family travellers this is a quiet and relaxing place to make the most of your business trip or holiday.

Being close to town you can stroll in for some shopping or adventuring and with the Golf Course as your neighbour and the Casino & restaurants just down the street, you know you're on holidays when you stay here!



Desert Palms

Alice Springs

- Comfortable air conditioned studio villa accommodation with kitchenettes and private verandahs
- Easy parking and a safe, quiet complex centrally located 1km from the CBD
- At the door step of the Alice Springs Golf Course and Casino

Phone:
 08 8952 5977
 Toll Free:
 1800 678 037
 ★★★★★



E: desertpalms@desertpalms.com.au
www.desertpalms.com.au

THE SWAGMANS REST APARTMENTS

The Swagmans Rest Apartments are self-contained with air-conditioning, WiFi, Foxtel and secure parking.

Whether you're a seasoned traveller, a family on holiday, in town for work or simply passing through, The Swagmans Rest is the place for you.

ALICE SPRINGS TOURIST PARK Beautifully shaded camping spots and well appointed cabins for your self contained option, the friendly staff will ensure your stay is a comfortable one. Attractions are at your doorstep and exploring the MacDonnell Ranges are only minutes away. Close to town, this is your perfect base for relaxing by the pool or utilising the handy kiosk. Pets are by appointment so call ahead first.



ALICE SPRINGS
Tourist Park

- Budget & Ensuite Cabins
- 2 Bedroom Villas & Deluxe Suites
- Shady Camping Sites
- Camp Kitchen
- Shop & Groceries
- Effluent Dump Station
- Pets at Parks Discretion

70 Larapinta Drive, Alice Springs.
Ph: (08) 8952 2547 Free Call: 1300 823 404
www.alicespringstouristpark.com.au Free WiFi



The Swagman's Rest APARTMENTS
In the heart of Alice Springs, Northern Territory, Australia

- SELF CONTAINED • AIR-CONDITIONED • POOL & BBQ AREA
- MANAGER IN RESIDENCE • COMPLIMENTARY FOXTEL & WI-FI
- SECURE PARKING

67 - 69 Gap Road Alice Springs NT 0870
P 08 8953 1333 FREECALL 1800 089 612
E book@theswagmansrest.com.au
www.theswagmansrest.com.au



Peddle Go Karts - Big4 MacDonnell Ranges Tourist Park

BIG4 MACDONNELL RANGE HOLIDAY PARK This is your ideal location to base yourself to explore The Red Centre. Enjoy their warm outback hospitality while you explore all that the region has to offer; although you may never want to leave the park with all the first class facilities available - heated pools, waterslide, gymnasium, jumping pillows, go kart hire, camp kitchens and more. And don't forget the free nightly entertainment from April to September and best of all the free pancake breakfast every Sunday morning, all year round!



BIG4 MACDONNELL RANGE
HOLIDAY PARK

Situated at the base of the majestic MacDonnell Ranges, just 4.5km south of Alice Springs. The most awarded park in the NT and famous for our Sunday Pancake breakfast. Free entertainment nightly from April to September. Resort style heated pools including lap pool, toddlers pool & a 31-metre long water slide. Accommodation to suit all needs from Deluxe Villas to Ensuite Cabins, plus ensuite powered sites, powered & unpowered sites.

2017 BROLGA
WINNER CARAVAN AND HOLIDAY PARKS

BIG4
HOLIDAY PARKS

Palm Place, Alice Springs Phone 1800 808 373
macrange@macrange.com.au www.macrange.com.au



WINTERSUN CABIN & CARAVAN PARK

ALICE SPRINGS

Neat clean and grassy sites welcome you and modern ensuite cabins ensure a comfortable stay only 2kms from the CBD.

A: North Stuart Highway, Alice Springs
P: 08 8952 4080
E: wintersun@wintersun.com.au

www.wintersun.com.au

DINING, CAFES & TAKEAWAY

The variety and styles you will find the Alice Springs will amaze and delight your taste buds! From fine dining options to tasty takeaways and foods with bush tucker influences, this is not the place you will go hungry for choice. It's always good to book ahead so you don't miss out.

Cafe & Takeaway

LASSETERS HOTEL CASINO Open 7 days for Breakfast, Lunch and Dinner Tali is Alice Springs premium fine dining Restaurant with an à la carte menu featuring modern Australian and French flavours. The restaurant delivers exceptional flavour with an extensive wine menu and a theatrical open plan kitchen.

The iconic Juicy Rump is the perfect destination to take family, friends or join workmates for a great meal from the grill or cold drink. Relax and unwind while taking in the view of the gorgeous MacDonnell Ranges from either our massive covered deck or beer garden.

The Goat and Bucket Steak house is a great location for a rendezvous with friends with the best grill menu in town.

Lasseters also encompasses Tempo wine and cocktail bar, for an intimate evening with friends, Casbah Café serving café style food for the main gaming area and poolside Splash café.



93 Barrett Drive Alice Springs | (08) 8950 7777 | @lassetersau

View menus & book at www.lasseters.com.au

TALI

à la carte menu featuring modern Australian and French flavours.

Open for Breakfast, Lunch & Dinner 7 days



1 Twenty Three Bar & Bites - Gapview Hotel

THE GAPVIEW HOTEL This is one of the most modern & innovative pubs in Alice Springs. If you are after a decent meal, catch some sport, a live band or just relax with a cold drink, the Gapview is the place to go. There is also a Campground with new amenities block with powered and unpowered sites.

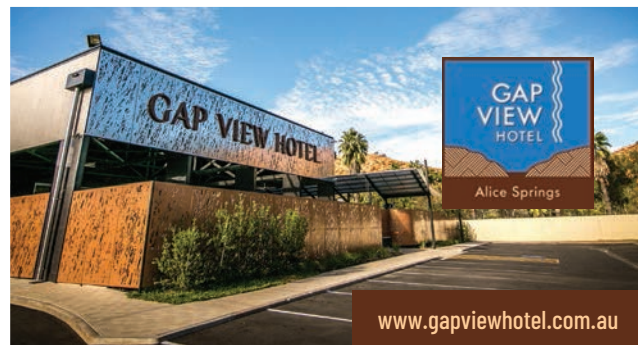

www.gapviewhotel.com.au

Family Friendly • Relax by the Pool • Regular Entertainment

Open 10am - late, 7 days a week

Meals 12noon - 2pm & 6pm - 9pm

All day dining Fri, Sat & Sun. Great Pub meals at Pub prices

SIP'N'SAVE BOTTLE SHOP Huge selection of Wine, Spirits & Cold Beer

Open Mon to Fri 2pm - 9pm, Sat 10am - 9pm & Sun 12noon - 9pm

Bottle Dept Open
7 days & Public Holidays

CAMPGROUND WITH NEW AMENITIES!

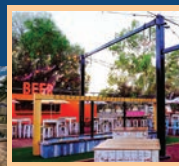

1Twenty Three Bar & Bites
Enjoy our new outdoor entertainment area!

08 8952 6578

ALICE SPRINGS BREWING CO

**ALICE
SPRINGS
BREWING
CO**
EST. 2018

The only locally brewed ales, awesome food, a great atmosphere and beer adventure from the Centre; what's stopping you? Check FB for our latest hours.

A: @Star of Alice, Palm Circuit
P: 08 7904 4007



www.alicespringsbrewingco.com.au



KUNGKAS CAN COOK Look for our new location cafe for a great range of all your favourites with a twist of bush food to add even more to each dish. We pride ourselves on quality fresh dishes and coffee made just how you like it. We mix current taste trends with ancient foods and flavours. Catering available with notice given.

CYCADS RESTAURANT Whether you are looking to enjoy a great meal out with your mates, or you just want to want to enjoy some light casual dining options, Cycad's Restaurant is the place to be. Our fully licensed establishment is part of Elkira Court Motel and we have a great range of seafood, steak and salad options to select from. Open Monday to Friday from 6pm

UNCLES TAVERN Uncles Tavern, the locals favourite, is located in the heart of Alice Springs offering live music, dinner specials, outdoor dining areas, pool tables and TV's for watching sports. Uncles is the perfect spot to relax with friends and family.

THE GILLEN CLUB Alice Springs premier club offers a high standard of customer service in a quality venue. A great Kids Area, Bar & Gaming and known around town for their great meal choices. Bring the family and enjoy a relaxed atmosphere and say hi to a friendly local.



Kungka's Can Cook
Bush Food Cafe & Catering
*'Where current tastes mix
 with ancient foods & flavours'*
 Go to our Facebook or website
 for our new Cafe location!
 Catering :
 8am - 3pm Monday to Friday
 Weekend upon request.
 Email: kungkascancook@bigpond.com
 Phone: 0889523102

- Family friendly
- Great kids areas inside & out
- Sports bar with huge screens
- Keno & TAB facilities
- Gaming room
- Dining room with varied menu
- Alfresco dining available
- Live sport shown on big screens
- Functions & catering

57 MILNER RD, ALICE SPRINGS
www.gilllenclub.com.au

FOR BOOKINGS PH: 08 8952 3749

Gilllen Club
 your club, our community

Open:
 Sun-Thurs: 10am-11.30pm
 Fri-Sat: 10am-2am

Courtesy Bus:
 Wed-Sat from 4.30pm
 Sun from 2pm

BUSH TUCKER

Bush Tucker is all around you in Mparntwe (Alice Springs) and the surrounding ranges. You may not recognise some as they are less obvious than farm sourced foods. There is so much that can be eaten and harvested under the title "bush tucker".



Wattle Seed Damper

Foods available locally cover all the food groups:

- ▶ **Meat from animals** - lizards, bush turkey, emu, kangaroos and wallabies, echidnas, snakes and perentie.
- ▶ **Honey and nectars** - the honey ant, native bee honey, nectar from the grevillea flowers, bloodwood and corkwood trees.
- ▶ **Plant food** - from wild orange, wild passionfruit, wild fig, bush tomato, conkerberry, bush banana, quandong, bush plums and sultanas.
- ▶ **Edible seeds** - the wattle seed, a staple food; the seeds can be ground into a paste or made into wattleseed damper. Other local seeds used traditionally are mulga, dogwood and desert kurrajong.
- ▶ **Grubs and insects** - the witchetty grub is a favourite eaten raw or roasted on hot coals! Cicadas, caterpillars and some other grubs found under the bark of river red gums, coolibah, ironwood and prickly wattle.
- ▶ **Water** - the search for water in dry desert conditions was essential for survival; Water is found in soakages, tree roots and hollows and the very scarce permanent waterholes, the area around Mbarntwe has permanent waterholes in the ranges both east and west of the town; there are also rare springs where water seeps from rockfaces in the when the rivers are totally dry.
- ▶ **Bush tomato** - A staple food for local people which has been eaten for many thousands of years. Dried it looks like a raisin, and can be stored for extended periods, is plentiful and popular and is high in vitamin C and potassium.

A local elder has said, *"When we were young we used plants for food and medicine all the time. We'd eat the orange blossoms of arrutnenge, the wild passionfruit that grow along the banks of the rivers, and the green pods of alangkwe, the bush banana. There was plenty of bush food and you didn't have to travel so far for it. Nowadays bush food is much harder to get hold of because the environment has been destroyed or built on."* (Emily Liddle Foreword to "Bushfires and Bushtucker" - Peter Latz published 1995)

Quandong ; Perentie; Bush Tomato

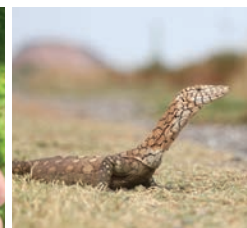



THE MACDONNELL RANGES

These ancient rugged ranges showcase some of the most spectacular landscapes you will never forget.

Ormiston Pound

These parks are known worldwide for their natural beauty, their remoteness and for being accessible. You can see a huge variety of native plants, birds, reptiles and other animals. Some parks you can swim, many you can camp, others you traverse through with landscapes that are rugged and stunning.

With free programmes like Parks Alive you are enriched further with the informative guided walks and talks by a park Ranger. Fact Sheets for all parks are available offering everything you need to know about each park, camping facilities, access and highlights, to make your time exploring the region complete. www.nt.gov.au/parks



2 Mile, West MacDonnell Ranges

RESPECT THE PARK RULES

- ▶ Camp at designated sites only
- ▶ Take all of your rubbish when you go
- ▶ Leave your pets with friends at home
- ▶ Obey the 'no swimming' signs
- ▶ Collect your fire wood before entering National Park areas
- ▶ Light fires only in fireplaces provided
- ▶ Use gas BBQs during total fire bans
- ▶ Don't use soap or detergent in or near waterways
- ▶ Look (don't touch) at cultural items and wildlife
- ▶ Don't feed native animals
- ▶ Be prepared with cash as fees apply to some parks for camping

BEAT THE HEAT

Stay Cool, Stay Hydrated, Stay Alive!

Overheating can cause death

Walking in hot weather can result in heat exhaustion, which may progress to a potentially fatal heatstroke.

Don't ignore the early warning signs. If you feel unwell, stop. Rest in the shade and drink water.



nt.gov.au/beattheheat

The MacDonnell Ranges spine stretches 644km (400mi) with parallel ridges running from east and west of Alice Springs. Consisting of the 5 highest mountains in the Northern Territory the highest is Mount Zeil, with an elevation of 1,531 metres (5,023 ft) and formed over 300-350 million years ago. The range is most famous for the red quartz; but also granite, limestone, sandstone and siltstone.

Fossil evidence of marine reptiles has been found showing the signs of an inland sea from 110 million years ago. While many reptiles died out there are still some fish and shellfish that can be found today.



Telephone network coverage is limited so if you need to stay connected ensure you look at satellite phone options.

DON'T FORGET YOUR PERMIT

If you may be driving through Aboriginal land while in the Red Centre a permit must be purchased.

Contact the **Visitor Information Centre** for details **1800 645 199** or **Central Land Council (08) 8951 6211** or permits@clc.org.au



Territory
Parks Alive

FREE

RANGER GUIDED WALKS & TALKS

www.nt.gov.au/parks • (08) 8951 8250



May to August
2019



EAST MACDONNELL RANGES

Heading east is a delightful day trip or longer if you want to camp along the way. Enjoy the pace of this section of the MacDonnell Ranges that can be missed by many. Don't miss out!

Old Police Station Gool - Arltunga

Emily Gap, your first stop and before **Jessie Gap**, offers large rock paintings depicting the caterpillar dreaming of Mparntwe (Alice Springs).

Coroboree Rock was formed over 800 million years ago by salt lakes. This dolomite structure is a sacred men's site still important to the local peoples today.



Trephina Gorge Nature Park is home of the largest ghost gum (*Corymbia apparrinjia*) in Australia, this park offers a variety of short and experienced walks. With birds and other wildlife frequent visitors, the sheer quartzite cliffs and River Red Gum lined watercourses, this is a wonderful photo opportunity.

N'Dala Gorge Nature Park is known as a cultural treasure, this park boasts 6,000 individual petroglyphs, or rock carvings. This is a must for any art lover! Accessible by 4 wheel drive vehicle only.

Arltunga Historical Reserve -

**No Fossicking Allowed.* The Visitor Centre offers a great insight to the history of the first settlement in Central Australia. With a 'rush on' for what was first thought were rubies, garnets and then later gold were the reason Arltunga had nearly 300 people - well before Stuart - now Alice Springs was established. Old buildings have been preserved in the region and well worth the visit.

Ruby Gap Nature Park - You will need a full day minimum to visit this remote and rugged terrain that is not to be underestimated. Enjoy bush camping and experienced walkers will be rewarded after a 2km walk to Glen Annie Gorge. Travelling on you can enjoy the hospitality of Hale River Homestead or take part of the Binns Track further north to Gemtree for a stopover and a fossick on the Plenty Highway.

www.nt.gov.au/parks

HALE RIVER HOMESTEAD In the heart of the East MacDonnell Ranges enjoy the tranquil surroundings and boasting breathtaking views, this is a stopover you will always remember. Add historic sites, bird watching and walks & mountain bike trails, rest at the end of the day from a choice of accommodation options; Hale River Homestead is a must do.



HALE RIVER HOMESTEAD
at Old Ambalindum
your Homestead in the East Macs

- CAMPING
- BAR & FOOD
- HISTORICAL SITES
- ACCOMMODATION
- POOL
- BREATHTAKING VIEWS

ARLTUNGA TOURIST DRIVE 08 8956 9993 info@haleriverhomestead.com.au
www.haleriverhomestead.com.au

WEST MACDONNELL RANGES

The Red Centre Way loops around for a full day trip from Alice Springs to Ntaria/Hermannsburg then along to Glen Helen. See all the highlights of the region as you travel along Namatjira Dr and back to Alice Springs. Or stop and stay at one of these stunning outback camping options.

Redbank Gorge

Standley Chasm Angkerle Atwatye

THE RED CENTRE WAY



Ormiston Gorge

Check with Parks for park access and all the facts sheets you need for safe, informative and enriched touring.
www.nt.gov.au/parks

The **Simpsons Gap** area is a haven for over 40 rare and relict plants and known for the Black-Footed Rock wallabies. Walking/bike paths and gas BBQs make for an enjoyable stopover.

Standley Chasm* is an Aboriginal cultural site that has a wheelchair friendly path to the stunning Chasm with other walks and assorted wildlife. The kiosk is well stocked and camping available*.

Ellery Creek Big Hole; where camping and caravanners can stay overnight*. A brisk swim and incredible walks offering geological delights makes for a great photographic opportunity and picnic spot.

Serpentine Gorge is the Trail Head for sections 7 & 8 of the Larapinta trail and is a narrow gap of Heavitree Quartzz that also offers an easy walk or short but exhilarating climb to a lookout above.

Ochre Pits are a culturally active site showcasing an outcrop of walls with a silken texture and glimmer, one of the best examples in Australia. Please do not touch or remove the ochre.

Ormiston Gorge is stunning place with a waterhole, caravan & camping, visitor centre and kiosk and is the Trail Head for sections 9+10 of the Larapinta Trail. This is a wonderful place to base yourself for a few days to enjoy a variety of walking trails and a fauna refuge for many animals, reptiles and birds.

Glen Helen Gorge is an oasis after a long day's travel with refreshing swims on offer where you can caravan/camp or stay at the Homestead*. A range of walks and drives near the Gorge take you to lookouts with views to Mt Sonder or 2 Mile a 4x4 camping site, along the mighty Finke River.

Redback Gorge with 5kms of gravel road to drive in then has a 20 min walk along the rocky and sandy riverbank to reach the gorge. The water is very cold due to the high rock walls towering above so a floatation device is recommended. Camping is permitted*

Tylers Pass is a must stop lookout to admire the 360 degree views including Tnorala (Gosse Bluff).

Tnorala/Gosse Bluff Conservation Reserve has day access only to 4 wheel drive vehicles for the last 10kms. This is a culturally significant site for the Western Arrernte people.

Ntaria (Hermannsburg) is home of the Historic Precinct and offers fuel, supplies, a caravan park* and a great base if you have 4x4 access to explore Palm Valley.

*Fees may apply for entry or for camping



Mount Sonder

THE STORY OF THE HERMANNSBURG HISTORIC PRECINCT

Established in 1877 and 130 kms west of Alice Springs, Lutheran missionaries from Hermannsburg, Germany set up the Finke River Mission on the northern bank of the Finke River. Together with the local Aranda people they shared hardship, struggle and despair. The two very diverse cultures came together sharing faith and courage over time; and prevailed forging a unique relationship still strong today.

The missionaries in Hermannsburg or Ntaria saw from the start the importance of learning and recording the written form of the Western Aranda language. Education was shared in both English and Aranda with their Christian message was at the centre of their philosophy.

1982 saw the return of land title to the Aranda. This followed a period of neglect of all to the buildings, some dating back as far as 1882 until 2006 when local Aranda leader Kasper Gus Ntjalka Williams helped lead them to having the site declared a National Heritage Place. This has assisted in securing both Northern Territory and Australian Governments funding to assist with infrastructure improvements and upgrades to signage and story-telling.

HISTORIC HINT In the 'Curio Shop' in Hermannsburg in 1961 you could buy: Double Bed Kangaroo skin rug for 28£ / 10 shillings and 1 x pair Adult size Moccasins for between 15 and 20 shillings

ALBERT NAMATJIRA Born in 1902 as Elea Namatjira, this Western Arrernte speaking man became the most famous Indigenous Australian of his generation. He showed an interest in painting in his early years however it wasn't until he was 32 and had began being tutored by Rex Battarbee, a well known artist for his paintings of the Central Australian outback, that Namatjira began to paint seriously. His style was more Western art influenced, water colour paintings of the outback, and a great contrast to the symbols and abstract designs of more traditional art forms.



As the first Aboriginal to be exhibited commercially and internationally Alberts work became widely acclaimed. Artists in Hermannsburg continue to paint with watercolours in Albert Namatjira's style.



Larapinta Trail - Section 4 marker

THE LARAPINTA TRAIL Marvel at the breathtaking views as you traverse over the spine of the MacDonnell Ranges, with 12 individual sections in varying grades, something to suit most fitness levels. This is an experience you will have that will always be an important part of your visit to Central Australia.

Ranked as one of the planet's top 20 treks, The Larapinta Trail links with other walking tracks, with the whole trail over 230km (143mi) long beginning at the Alice Springs Telegraph Station. The western end of the trail finishes at the highest point with Mount Sonder, a favourite subject of artist Albert Namatjira.

While all Trailheads have a water supply research on how much water to trek with daily for each section. Some have free gas barbecues, others you need to bring correct change for camping fees so ensure you are well prepared for your one or two day walks. You can enjoy magnificent night skies and camp under the stars along the way, arrange supplies to be dropped off to you, or you trek with all your own supplies.

Maps and Park information can be picked up from the Visitor Information Centre, or contact an experienced tour operator for further information.
nt.gov.au/leisure/recreation/bushwalking-hiking/larapinta-trail/about-larapinta-trail



**HERMANNSBURG
HISTORIC PRECINCT**

*The birthplace of
Albert Namatjira*





- Experience a truly remarkable part of Central Australia's history
- Wander around the old Lutheran Mission
- Share stories, art and culture
- Try some of our famous Apple Strudel, or some scones with jam and cream at the picturesque cafe

Open 7 days, 9am - 5pm
(except Good Friday & Christmas Day)
Entry Fees apply

Phone 08 8956 7402
info@hermannsburg.com.au
www.hermannsburg.com.au



VEHICLE HIRE & AUTO SERVICES

If your vehicle is getting its check up for your next adventure you can hire a variety of vehicles and accessories like swags and all the camping gear you need so you won't miss a day of exploring.

Road to Chambers Pillar

BOSCH SERVICE CENTRE Is your vehicle still 'road trip ready'? We use qualified, expert technicians to service, diagnose and repair all vehicles to give you piece of mind when travelling the outback. We ensure all work completed is compliant with no loss of warranty coverage. Call in and see our friendly staff in the cleanest workshop in 'the Alice'.

P&V PANEL WORKS



Superior service in Alice Springs & beyond, well-equipped workshop to handle all types of repairs all with guaranteed satisfaction.

A: 2 Kidman Street, PO Box 2652, Alice Springs
P: 08 8952 6369
E: pvpanelworks@bigpond.com



www.pvpanelworks.com.au

OUTBACK BATTERIES



All Batteries - Deep Cycle Caravan & 12V Products - Solar Gear - Chargers & Inverters - LED Products - UHF - Ringers Western & More! Experienced Advice & products to suit the conditions.

Ask for Mates Rates at any of our 5 stores!

Alice Springs Darwin (Coolalinga, Yarrawonga & Parap) and Toowoomba

FB: /outbackbatteries/



www.outbackbatteries.com.au



mobile
Windscreen Hospital

- Windscreens
- Sides & rear glass
- StoneChip repairs
- Bus, coach, heavy machinery
- All insurance work
- **TINTING** – house, vehicles & more



Cnr (20) Elder St & Milner Rd
 Alice Springs

E. admin@wbmws.com.au

24hr Emergency Service:
 0428 246 834

08 8953 1886

GPS S23°41'52.6"
 E133°52'12.5"

wbwindscreens.com.au



Road to Kata Tjuta



CENTRAL CAR RENTALS With a great customer service and range of vehicles, from quality runabouts to 4WD's, this locally owner/operated company can hire all your camping needs for you to get out and explore the region. Call direct for the best deals in the Red Centre.

- ✓ Full camping Kits provide all you need
- ✓ Sleep Under the Stars in a Swag
- ✓ Stay at the most beautiful spots

- Swag (Aussie Bush Bed)
- Sleeping Bags
- Esky (Ice Cooler)
- Water Container
- Ground Sheet
- Full Cooking & Cutlery Set
- Table & Chairs
- Gas Stove & Gas Bottle
- Lantern and Map

2WD & 4WD Vehicles

CAMP 'N' DRIVE

9 Railway Tce Alice Springs 08 8952 0098 info@centralcarrentals.com.au
www.centralcarrentals.com.au

Great customer service and range of vehicles

Contact us Mon to Fri 9am–5pm, Sat to Sun 9am–12noon
 8 Kidman Street, Ciccone • 08 8953 6257 • www.hertz.com.au

GREAT ROAD JOURNEYS FOR THE CENTRAL AUSTRALIAN OUTBACK

• The Explorers Way

Known as the Stuart Highway and named in honour of explorer John McDouall Stuart, this sealed road starts south in Port Augusta and travels through the centre of Australia north to Darwin, over 3000kms (1860miles). With an incredible landscape of varying horizons, this highway hosts famous iconic towns like Coober Pedy, Alice Springs and Tennant Creek. Side step to other culturally rich sites like Uluru Kata Tjuta National Park and Karlu Karlu Devils Marbles for more exploring.

www.discovercentralaustralia.com/explorers-way

• The Red Centre Way

The longer loop of 1700+kms (1000+miles) is suitable for 2WD vehicles and traverses through stunning red desert sand country including famous icons of Uluru Kata Tjuta National Park, Watarrka/Kings Canyon, Tjoritja/West MacDonnell Ranges, Alice Springs and more. The shorter way of over 1100kms (680 miles) still offers all the highlights with a short section of unsealed road recommended for 4WD vehicles. Allow 5-7 days to take in all of the gorgeous gorges, spinifex and mulga forests, lush valleys and an amazing amount of rare plants, birds and animals. Look for the interpretive signage to make the most of your trip.

www.discovercentralaustralia.com/red-centre-way

• The Outback Way

This is Australia's longest shortcut going from Winton in Queensland to The Rock in the centre, to the Western Australian town of Laverton. Dig for fossils, sing Waltzing Matilda discover the Min Min Lights or fossick for your own gems before you are in the Centre of adventure and indigenous culture. This 2800km (1740 miles) self drive route connects you to famous 4WD tracks and onto the expansive Goldfields in the west. Learn more with interpretive panels along the way. Download the Outback Way App for GPS notifications for points of interest so you don't miss anything along the way.

www.outbackway.org.au

• The Binns Track

An epic journey that will excite all 4WD enthusiasts. Start or finish in the south at Mount Dare near the South Australian border and travel through to the Northern Territory town of Timber Creek. Covering over 2190kms (1360 miles) you will meander through some of the Territory's most fascinating landscapes, through nature reserves and national parks. Touch base in Alice Springs & Tennant Creek, a great time to stock up. Explore through Simpson Desert, the East MacDonnell Ranges, Davenport National Park and Gregory National Park. All offer varied landscapes and adventure for memories lasting a lifetime.

www.northernterritory.com/drive/binns-track



Outback Elite Tours Sunset



Glen Helen Gorge swimming



PEDDERS SUSPENSION & BRAKES



Mention this advert and receive your Brake - Steering - Suspension check - Free of Charge. 'No Bull' from the friendly staff at Pedders.

A: 8 Kidman Street, Ciccone, NT
P: 08 8952 9595



www.pedders.com.au

SAFE DRIVING TRAVELLING COURTESY & COMMON SENSE

Always ensure your vehicle is regularly serviced and well maintained. Weight needs to be distributed evenly in caravans and trailers. Check your tyre pressures regularly and ensure you have plenty of spare water for you and your vehicle.

With long distances between fuel stops or roadhouses regular breaks are essential for safe travel practices. Every 2 hours is recommended. Stop rest and change drivers where possible.

If you are travelling in a convoy always leave plenty of room between each vehicle for ease of passing of others.

Never park in Truck designated parking bays; these drivers have to stop by law to take rest breaks regularly.

On unsealed roads always reduce your speed, turn on your headlights and stop if dust obscures your view. When vehicles are approaching beware stones being flicked up from their tyres. The same rules apply when dirt roads are wet. They can become very slippery so slow down.

Remember, you are often travelling through private property and these properties are responsible, under law, for perpetuity, for any weeds or pests that you may leave on their property. If you dump your black waste, that will have an impact on various accreditations such as organic status.

Take every piece of rubbish, including used toilet paper and food scraps with you. Don't leave rubbish next to a bin. If it doesn't fit take it with you until you find an empty bin. If you bring it in, you take it out. Dump your black waste only in legal dump points.

Camp only in structured campsites and don't 'go out the back' of any of these campsites.

Regardless of how experienced you are, it's important to let responsible people know your travel plans, approximate leave and arrival times.

Often services can be interrupted or stock of goods low, so ensure you have spare food, water and cash as facilities maybe down at remote outlets for periods of time.

Should you breakdown always stay with your vehicle.

[Road Reports-roadreport.nt.gov.au/home](http://RoadReports-roadreport.nt.gov.au/home)

LOOK OUT FOR BIG BIRDS!

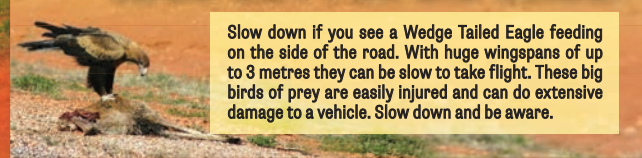

Slow down if you see a Wedge Tailed Eagle feeding on the side of the road. With huge wingspans of up to 3 metres they can be slow to take flight. These big birds of prey are easily injured and can do extensive damage to a vehicle. Slow down and be aware.

BOSCH Authorised Service Centre

8 Kidman St, Alice Springs
workshop@mtaltd.com.au
Ph: 8952 9595

From diagnosing any problems with all the latest technology available to expert repairs, we can ensure your car is road trip ready.



- Servicing all makes and models
- New vehicle services covered by your warranty
- Expert technicians



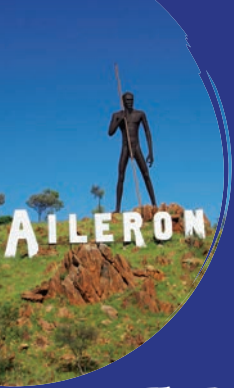

NORTH OF ALICE SPRINGS

As you head north of Alice Springs you pass the Tropic of Capricorn and a whole new landscape and adventure begins.

Take your time and enjoy the hidden delights as you start to reach the Barkly region.

115kms north of Alice Springs, Native Gap's history to the Overland Telegraph Line goes back to 1872. It's a rocky sandstone outcrop containing a variety of native species including Native Fig, Ironwood, Cypress Pine and more. Black footed Rock Wallabies and Euros may be seen especially around dusk.

Cattle cross this highway at many points due to unfenced or open section so enjoy to outback roads at a comfortable pace so it's safe for all.

AILERON ROADHOUSE & CARAVAN PARK 135kms north of Alice Springs at the turnoff drop in and stay at one of the cleanest Roadhouses along the Stuart Hwy and enjoy great pub meals, a walk to view 'The Big Man' on the Hill and have a look at the great artworks, all sourced locally. Motel rooms and a caravan park make for a relaxing stay and ask about local attractions while basing yourself at Aileron Roadhouse.

DISCOVER

Aileron Roadhouse

- Caravan Park
- Motel
- Backpackers
- Galleries
- Wildlife
- Scenic Walks

An ideal stop over, a stunning region rich with history

Aileron Roadhouse

Home of the famous 'Anmatjere Man' (17mtre statue)

132kms North of Alice Springs. Phone 08 8956 9703
Stuart Highway, Northern Territory



Barrow Creek Wagon Shed

Further along the Stuart Highway, also known as the Explorers Way, there are many sites of interest along the way. So take your time and explore the history of the region at places like Barrow Creek Telegraph Station.

THE IYTWELEPENTY / DAVENPORT RANGES NATIONAL PARK have a quiet beauty making them a relaxing and attractive place for intrepid tourists and local residents from Tennant Creek and Alice Springs who wish to get away from it all.

Located in the Davenport and Murchison Ranges within the Barkly Region the Park is an important refuge for fauna, especially water birds, due to an extensive network of waterholes. The Park also has a surprising number of fish species in the many permanent waterholes. The Davenport Ranges contain evidence of traditional occupation and 'Dreamtime' or creation stories remain strong among Aboriginal people here.

Basic camping facilities so be well prepared. Camp only in designated points. Wood BBQ / Pit Toilets. Fees apply.

KARLU KARLU / DEVILS MARBLES This is a living cultural landscape and the traditional country for the Warumungu, Kaytetye, Alyawarra and Warlpiri people. Formed over millions of years, you can take the walking tracks provided with information boards to enhance your understanding of these magnificent granite boulders. Spectacular photographic opportunities here especially at dusk and dawn and a haven from hard conditions for sometimes hard to see reptiles, insects and birds.

95 kms south of Tennant Creek they are close enough to enjoy a day trip if you are based in the town, only a short drive to The Devils Marbles Hotel with all the comforts and accomodation options you need or camp in the Park where facilities are basic so be well prepared. Fees apply.

Karlu Karlu / Devils Marbles





TENNANT CREEK & THE BARKLY REGION

Plan a few days and make the most of your stay with adventure, history and culture all mixed into a landscape full of colour and life.

Battery Hill Gold Mining Centre

Explore Tennant Creek and the Barkly region, your ideal place to stop, relax and enjoy the outback hospitality. This region has secret gems often missed if you don't stay a day or two, it's not termed the "Heart of Gold" for nothing, as the people are among the Territory's most genuine and welcoming.

Well known as the site of Australia's last gold rush, Tennant Creek still has evidence of this in the area with many sites to explore. The Visitor Information Centre is placed at Battery Hill Mining Centres so you're at the right place for all the best information and Gold Mine Tour bookings.

There are vast cattle stations, historic stock routes, and the region showcases the pioneering contributions from the past. Ringers and station owners, huge cattle road trains, rodeos are all part of the atmosphere in Tennant Creek and The Barkly region.

DESERT HARMONY FESTIVAL

Join in five days of music, dance, art, film, food, theatre, workshops, sports and cultural activities at the Desert Harmony Festival, held in Tennant Creek every August. The program is a mix of locally produced work that showcases the immense talent in the Barkly region, community performances and travelling Australian productions that collaborate with local artists. Check the website or the Visitor Information Centre for more details.



The Warumungu people are the custodians to the region and offer a rich, yet tough history of fighting for their land rights. The offices of Aboriginal Organisations in Tennant Creek all use paintings and the local language, a prominent feature of the town.

Warumungu artwork and stories can be explored at Nyinkka Nyunyu Art & Culture Centre, located on the Stuart Highway. This beautiful gallery also uniquely hosts a sacred site of the ancestral Nyinkka, a spiky tailed lizard from the area.

WARUMUNGU WORDS

WARUMUNGU WORD	TRY TO SAY THE WORDS!	WHAT THEY MEAN <i>Not all words can be easily translated into an English meaning</i>
Karlu Karlu	Gull-oo-Gull-oo	Karlu Karlu also known as Devils Marbles
Warumungu	Warra-moong-oo	Local nation for the area
Karmente	Gummen-da	Goodbye
Tjukurpa	chook-orr-pa	Creation time, law, way of life, story
Nappa	Nar-pa	Water

2019 EVENTS

MARCH

INTERNATIONAL WOMEN'S DAY 8th

APRIL

ANZAC DAY 25th
YOUTH WEEK

MAY

TWO CUP RACE DAY

JUNE

ABC RACES 20th-23rd
Enjoy 4 days at Brunette Downs

JULY

TERRITORY DAY 1st
TENNANT CREEK SHOW 12th
All the excitement of an outback show

NAIDOC WEEK

Celebrate Aboriginal history, culture and achievements in the Barkly

WAUCHOPE VS THE WORLD CRICKET MATCH

AUGUST

DESERT HARMONY FESTIVAL 3rd-4th
3rd - Opera Australian Tour
4th - Enjoy a day of cultural activities
11th CAREERS EXPO

OCTOBER

BARKLY RODEO
BARKLY GOLD RUSH CAMPDRAFT

NOVEMBER

BATTERY HILL CHRISTMAS MARKETS
Head on up to Battery Hill to get into the festive spirit

DECEMBER

TENNANT CREEK CHILDREN'S CHRISTMAS TREE - 85th Year

For further information and events contact Tennant Creek Visitor Information Centre

08 8962 1281

5 DAY SUGGESTED ITINERARY

DAY 1

- Visitor Information Centre (Check tour times)
- Battery Hill Mining Centre
- Book Underground Mining tour - Gold Stamp Battery, 3 Museums

DAY 2

- Tennant Creek Telegraph Station Historical Reserve - Information Sheet & deposit for key @ Visitor Centre
- Kundjarra/The Pebbles
- Aboriginal Womens Dreaming - 6km of gravel road, shaded area

DAY 3

- Nyinkka Nyunyu Art & Culture Centre - Museum and Exhibitions, Retail Gallery, Cafe (seasonal)

Day 3 cont.

- Take a self guided tour: Anzac Hill Lookout, Jurnkurrakur Mural, Peko Park, Catholic Church, Celebrity handprints

DAY 4

- Lake Mary Ann - Picnic area & tables/ chairs, shady areas/playground, swim/ Kayak/Water fun, abundant birdlife
- Cycle Path & Walks in Honeymoon Ranges - Through the McDouall (Honeymoon) Ranges

DAY 5

- Karlu Karlu/Devils Marbles
- Walks & photographic delight
- Day trip from Tennant Creek
- Sunrise/Sunset from Devils Marbles Hotel

EXPLORE TENNANT CREEK & THE BARKLY REGION

CHECK OUR FACEBOOK PAGE FOR THE LATEST INFO, EVENTS AND MORE

WWW.EXPLORETENNANTCREEK.COM.AU

SOUTH OF ALICE SPRINGS

Driving through undulating country along the Stuart Highway you will come across welcoming roadhouses at Stuarts Well and Eriunda. You will cross the ancient Finke River with its wide sandy bed and is one of the oldest natural watercourses in the world.

Mushroom Rock - Rainbow Valley

Just south of Alice Springs are some off road experiences you don't want to miss. Take the turn off to Rainbow Valley Reserve, 75 kilometres south of Alice and along 22 kilometres of unsealed road to the scenic sandstone bluffs and cliffs. Here you will find a hidden treasure...

With significant archaeological sites and artefacts - evidence of ancient Aboriginal connections to the area, Rainbow Valley is at its most impressive in the early morning or late afternoon around sunset; Rainbow Valley is a photographer's delight. There are two walking tracks within the Reserve; both are graded easy and are suitable for families. There are several viewing platforms along the way that provide the best views of Rainbow Valley.

Make sure you visit Mushroom Rock, an interesting sandstone formation, which has been carved by wind and rain over millions of years.

Walking trail - Rainbow Valley



CHAMBERS PILLAR HISTORICAL RESERVE

The main access to Chambers Pillar Historical Reserve, 160 km south of Alice Springs, is along the Old South Road on a turnoff to the west of Maryvale Station. The road is unsealed and may be closed after rain. After the Maryvale turnoff, a 4WD is required to negotiate the deep sand drifts and steep jump ups. It is wise to let people in Alice Springs or your next destination know your travel time for this visit.

As you approach the Reserve you will see the 50m high sandstone pillar; it towers impressively over the plains below. This site was recorded by John MacDouall Stuart in April 1860 travelling north on his first attempt to cross Australia. Until the coming of the railway in the 1920s, the Pillar was a landmark in the desert on the long overland journey from Adelaide to Alice Springs. Many of those early travellers have left a record of their visit in the soft, white sandstone.

In the Dreamtime the Gecko ancestor Itirkawara, (pronounced it-turk-kar-wara) came here and local Aboriginal people believe both the Pillar and Castle Rock, 500metres to the northeast are this story.

At sunrise and sunset, the Pillar glows like a burning ember as the rays of the sun strike its walls making an unforgettable sight. Early morning and evening are excellent times to explore the reserve on foot and don't forget your camera. Use the viewing platform at the base of the Pillar - this protects the fragile sandstone from erosion.

As this is a more isolated place off the highway, all visitors are advised to keep to designated roads and tracks in the Reserve. The two campground sites provided, have wood firepits and pit toilets; remember to carry and drink plenty of water, and avoid walks in the heat of the day.

Chambers Pillar



COOBER PEDY

OPAL CAPITAL

GET OUTBACK ...GET UNDERGROUND

Get to Coober Pedy for a truly unique experience where the colours of the outback are as stunning as the gems found underground. Allow time to really explore this region, it won't disappoint!

WELCOME TO COOBER PEDY - OPAL CAPITAL We want you to enjoy our unique surroundings - filled with colour, the hope of discovery, the chance of riches. Founded by human perseverance and indomitable personalities, Coober Pedy has outlived its wild-west culture to share its multicultural community with all visitors.

Situated between Adelaide and Alice Springs on the Stuart Highway, Coober Pedy is a renowned opal mining town, steeped in mineral wealth and local history. Opal was first discovered in 1915, followed by an influx of prospectors from all around the world, and the multicultural community of 40 nationalities you find today.

The town currently has more than 20 Opal Stores with opal displays rivaling any Opal town in the World! Museums & tours throughout the area show the incredible beauty and variety of opal to be found, mining history & modern mining machinery.

View underground churches, sculptured from the beautiful sandstone, picturesque landscapes, and horizons as far as the eye can see.

Where better to escape the heat and dust than staying in underground accommodation, where the temperature is naturally cool and the peaceful ambience ensures a good night's sleep.

It's a tourism experience you can't have anywhere else in the world - you will want to stay more than one night.



2019 EVENTS

APRIL

20-21st Coober Pedy Gem Trade Show

MAY

11-12th Coober Pedy Golf Open

JUNE

1st Great Kanku-Breakaways Marathon

21st-23rd Coober Pedy Opal Festival

AUGUST

9-10th Coober Pedy Races & Gymkhana

3 DAY SUGGESTED ITINERARY

DAY 1 Get Outback

- Breakfast at the Breakaways
- Moon Plain & Dog Fence
- Sunset and a show at the Big Winch

DAY 2 Get Underground

- Explore Underground opal mines, churches, shops, dining, homes
- Tours available

DAY 3 Opal Capital

- Browse the opal shops
- Go noodling - by day or night
- Unearth a Gem!



The Breakaways

ANCIENT HISTORY Around 150 million years ago the area that is now Coober Pedy's opal fields, was an inland sea. Over millennia the sea water receded, and the lowering of the underground water. Silica solutions trapped in the cavities and faults in the underground became the opals found here today.

ABORIGINAL HISTORY Over tens of thousands of years, Aboriginal people walked across this desert environment; nomadic hunter gatherers, they travelled in search of food and water, and for traditional ceremonies. They named present day Coober Pedy "Umoona", meaning "long life" - and the Mulga tree found here.

RECENT HISTORY The first European explorer to visit the area was John McDouall Stuart in 1858. Until 1920 it was called Stuart Range Opal Field. A new name was needed and the Progress Committee made up of opal miners, chose the name Coober Pedy, an Aboriginal term (Kupa Piti) meaning "white man in a hole".

TYPES OF OPAL



GREY/WHITE/MILKY OPAL

Found in Coober Pedy, Mintabie, Andamooka, White Cliffs. The base colour is light, white or a greyish colour. Considered the lowest grade of the Precious Opal.



CRYSTAL OPAL

Found in the SA Opal Fields. The base colour is transparent or very translucent. The quality and value increases as the range, brightness, and size of the colour play inside the stone improves.



BLACK OPAL

Predominantly Lightning Ridge in NSW. The body colouring is a smoky to very dark grey, to black. The darker, the higher the value.



BOULDER OPAL

Found in the inland QLD Fields. Layers of Opal are naturally formed in narrow cavities in ironstone - often giving the opal an uneven surface, or a mix of opal and ironstone on the surface.

DON'T SPEED - DON'T RISK IT!

COOBER PEDY TO GLENDAMBO 254KMS

HOW FAST - HOW LONG - HOW MUCH!

110kms per hour = 2hours+20mins

120kms per hour - save 10 mins + \$450+ fine

130kms per hour - save 20 mins + \$850+ fine



LEGEND

- Road
- Highway
- National Park/Reserve
- Red Centre Way
- Outback Way
- Explorer's way
- Binns Track

- Camping
- Accommodation
- Caravan park
- Toilet
- General store
- Meals
- Medical Facility
- Police
- Fuel
- Drinking water
- Emergency phone

COOBER PEDY TO TENNANT CREEK



Drawings not to scale



EXPLORE
THE
**RED
CENTRE**



OPAL CAPITAL
COOBER PEDY
GET OUTBACK... GET UNDERGROUND

OPAL CAPITAL

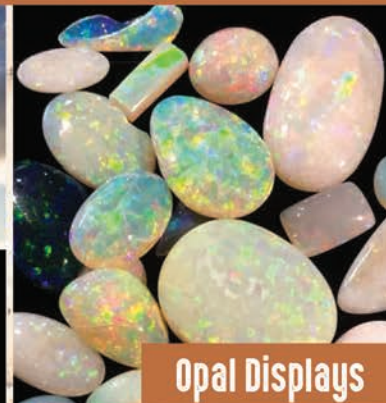
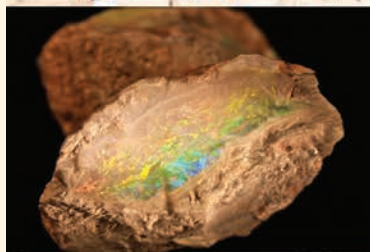
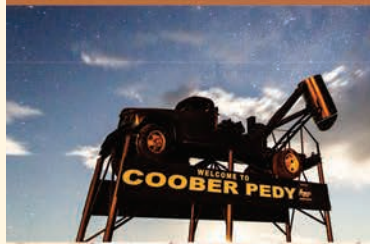

Opal Displays
Cutting & Polishing
Mining Machinery
Historical Displays



QR CODE TO VISITOR GUIDE



www.cooberpedy.com





CURTIN SPRINGS

Mount Conner, located on the private property of Curtin Springs Station, reaches 859 metres (2,818 ft) high above sea level or 344m above the surrounding plains. It is a distinctive flat-topped sandstone mesa. It is often confused with another famous 'rock'.

You can only access Mt Conner by joining a tour or a Curtin Springs Walk. Ask at Curtin Springs Wayside Inn for further details.

Mt Conner

WHAT IS A WAYSIDE INN?

In early days pastoral cattle stations were called upon to provide services for an increasing number of tourist. From this grew 'Wayside Inns'. They were created, providing structured support and a range of services to the travelling public. They had to offer their services 365 days a year and could be open 24 hours a day. As visitor numbers increase further roadhouses were created with more emphasis on fuel but usually shorter open hours. Wayside Inns provide an iconic experience for in the NT, where visitors get to spend time with the 'locals'.



Lasseter Highway
(via Alice Springs) NT 0872
P. +61 8 8956 2906
www.curtinsprings.com

CURTIN SPRINGS

Curtin Springs Wayside Inn

Your perfect base to visit the Ayers Rock and Kings Canyon regions. A wide range of accommodation, powered sites and free unpowered sites, home-style meals and bar.

Curtin Springs Paper

Curtin Springs makes handmade paper from the native grasses found on Curtin Springs Station. A distinctive and beautiful souvenir of Central Australia. Join a 1 hour tour 10.30am and 4pm.



WHAT PLANT IS THAT?

Parakeelya is a succulent plant and with the right rainfall can grow all year round in Central Australia. Due to the high quality of feed this plant offers, when the seasons are right, once every 7-10 years, cattle can go without needing to drink water, for much longer periods.



Central Australia has a long, proud and strong pastoral industry. The land you will drive through on your visit is predominately privately owned and under production and was settled by very early explorers, challenged by the extreme environment. Curtin Springs Station is no exception.

"Not long after we arrived in 1956, the heavens opened up and it rained 1 inch. Then it didn't rain again for 9 years!" Peter Severin. Peter & Dawn with their toddler son Ash arrived in Curtin Springs with 1500 cattle. Their home for the first three hard years was under the Bough Shed. In the late fifties the first tourism pioneers began a new industry. Dawn saw the opportunity to diversify and supply scones and tea. With an increase in tours to 2 a week in 1964 the draw of Central Australia still pulls visitors to this rugged outback.

Curtin Springs stands as testament to the commitment made by the Severin family to both the pastoral and tourism industries. It takes a lot of hard work, heartache, tears and joy to live and grow a station from 320,000 acres (500sq miles) to 1,028,000 acres (1600 miles) and to develop an iconic, award winning tourism business. They encourage visitors to glimpse what it takes to live in such a remote area, to raise and family and run a business here.

CURTIN SPRINGS WAYSIDE INN Peel back the layers and discover the unique experiences and hospitality. We offer a range of accommodation options, a campground with powered and unpowered sites, fuel, store, bar and restaurant. Base yourself here and visit the other attractions of Uluru and Kings Canyon.

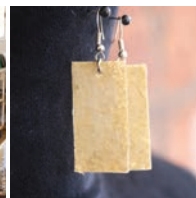
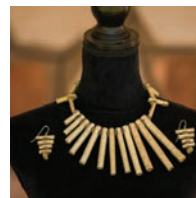

CURTIN SPRINGS PAPER TOUR



Join us on our 1 hour tours at 10.30am and 4pm daily. Take home your own piece of Central Australia!

Lasseters Hwy, Via Alice Springs
Mobile: 08 8956 2906



www.curtinsprings.com



WATARRKA NATIONAL PARK/ KINGS CANYON

Explore Watarrka National Park/Kings Canyon at the end of the Gorge Gill Range with its majestic rocky cliff tops and winding quiet roads. See the magnificent views from the Rim Walk, rest at a waterhole, and enjoy a sunset or sunrise to remember.

Watarrka National Park/Kings Canyon

These ancient red canyon walls soar 100m above Kings Creek to a plateau of rocky domes. The rock holes and gorges are an important refuge for many plants and animals. The sheltered environment below in the creek bed has a great range of flora including the MacDonnell Ranges Cycad.

The Kings Creek Walk (2.6 km, one hour return) - Suitable for families and wheelchair access for the first 700 meters, this gentle slope of the track meanders up Kings Creek.

The Kings Canyon Rim Walk (6 km loop, 3-4 hours) - Suitable for fit and experienced walkers. The first steep climb is worth taking your time with as it offers spectacular views from the Canyon rim and features the 'Lost City' and the lush vegetation of the 'Garden of Eden'.

South Wall Return Walk (4.8 km, 2 hours return) - Suitable for fit and experienced walkers. Starting with a steep climb up the southern rim of Kings Canyon this walk offers stunning views of the Park's geological features.

**Check with your accommodation outlet the gate closing times for these walks as they can close early in the day when temperatures are forecast of 36°C (97°F).*

Tours began in late 1961 thanks to the pioneering family of Jack Cotterill and his sons John and Jim who set up their new place of Wallara Ranch approximately 110km (70 miles) from the Canyon which continued running until the late 1980s. Today this region offers a few accommodation options as there is no camping allowed in the National Park. www.nt.gov.au/parks

Watarrka National Park/Kings Canyon



ULURU KATA TJUTA NATIONAL PARK

It's an experience that will stay with you for a life time, and guarantee treasured memories. The sheer red rock, its massive presence in the World Heritage National Park will wow your senses. Allow time to absorb the sight upon your arrival, explore specific viewing areas at both sunrise and sunset to admire the vibrant changing colours; it's unforgettable.



EXPLORER'S HISTORY & DISCOVERY Although explore Ernest Giles was the first explorer to identify Ayers Rock/Uluru, it was William Christie Gosse who first climbed the rock in 1873. With 8 months supplies on camel trains, aided by Afghan cameleers, and a 3 month trek from Alice Springs, Gosse named the Rock after Sir Henry Ayers who later became Premier of South Australia. Gosse also explored nearby Kata Tjuta and named them "The Olgas" after Queen Olga of Wurtemberg.

A MORE RECENT HISTORY In the 1930s, the first flights and motor vehicles made it to Uluru, but it wasn't until the late 1940s that the first graded road linked Uluru to Alice Springs. Tourism was encouraged when Len Tuit, an Alice Springs local, began to run tours, camping at the base of the Rock, and near the Uluru climb. In 1958 records show 2,296 people travelled to Uluru; in recent years this has risen to more than 300,000 visitors a year.

During the 1970s, the Aboriginal Land Council negotiated with authorities on the site for a new town - now called Yulara. By 1980 improved road access and an airport meant more tourists were able to visit the Rock and the Olgas; basic motel accommodation was available with Ayers Rock Campground opening in 1983.

In 1985, the Commonwealth Government handed back the Ayers Rock (Uluru) National Park to Traditional Aboriginal Owners. By 2016 the Tjintu Solar Field was completed - it produces over 15% of the average power supply to Yulara Resort.

Uluru Kata Tjuta National Park





Uluru Camel Tours

The Anangu people are the Traditional Owners of Uluru/Kata Tjuta; they welcome everyone to their country. This National Park represents the beating heart of our nation! Located near the centre of the Australian continent, the sacred rock formations of Uluru and Kata Tjuta, are a significant distance away for most visitors; but the moment you first set eyes upon Uluru, you will know that every step of that journey was well worth it! As you settle into your accommodation, plan to make the most of your 3 day park entrance pass so you can participate in the variety of experiences on offer.

Do I climb Uluru? Anangu ask that you refrain from climbing Uluru: as visitors to their land and out of respect for their Law and culture. Traditional Owners have a duty to safeguard all people who come to their country, and are extremely sad if anyone is killed or injured.

When is the climb closing? In a landmark decision the Traditional Owners and the Uluru-Kata Tjuta National Park Board agreed that the climb will close 26th October 2019.

So much more to do! To help you to explore and get the most from your visit to this World Heritage site, enjoy one of the base walks around Uluru or join the daily walks conducted by experienced guides. There is much to learn and fascinating stories to hear. Explore the many options to make the most of your experience.

ANANGU WORDS

ANANGU WORD	TRY TO SAY THE WORDS!	WORD MEANING
Uluru	ool-or-roo	Uluru is a name like Darwin, Sydney, London. No literal translation applies
Kata Tjuta	catta-jew-tah	Many heads
Anangu	arn-ung-oo	Aboriginal people of the Western Desert
Palya	pahl-yah	Hello/goodbye/thankyou/welcome
Tjukurpa	chook-orr-pa	Creation time, law, way of life, story
Kapi	kah-pee	Water
Waru	wah-roo	Fire



Kata Tjuta National Park

KATA TJUTA Kata Tjuta means “many heads” in Pitjantjatjara – one of several local languages used in the Park and it is made up of 36 domes spread over 20 square kilometres, and higher than Uluru at 546 metres. Known also as The Olgas, Kata Tjuta offers wonderful walks like Walpa Gorge, the Valley of the Winds and viewing areas that are not to be missed.

Tours and Information Centre Whilst Uluru-Kata Tjuta National Park is a delight for walkers, you can also explore around the base of Uluru in a number of ways: motorcycle, Segway and even riding by camel! Daily schedules are available at the Tours & Information Centre, located near the town square at the Resort.

A visit to Uluru would not be complete without spending some time in the Cultural Centre, within walking distance of the Information Centre, where you can learn about Anangu art, culture and traditions. The Centre itself is designed to represent ancestral snakes that Anangu believe were the creators of Uluru.

OUR TRAIN DEPARTS 5 TIMES A DAY



Australia's Largest Camel Farm
Multi-Award Winning Uluru Camel Tours
Breathtaking Sunrise and Sunset tours
overlooking the majestic Uluru and Kata Tjuta

Uluru Camel Tours
Bookings ph. 08 8956 3333 • ulurucameltours.com.au
reservations@ulurucameltours.com.au
Book early for a good looking one!







HOW MANY EYELIDS?

CAMELS = 3!!

- ▶ Two eyelids have lashes and the third eyelid comes from the corner of the eye to help like a “windshield wiper”
- ▶ Protected by a double row of long curly eyelashes to reduce the sand and dust to their eyes
- ▶ Thick bushy eyebrows shield the eyes from the desert sun

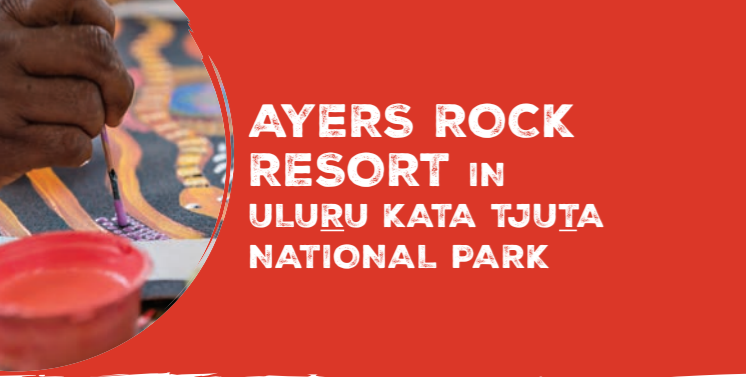



AYERS ROCK RESORT IN ULURU KATA TJUTA NATIONAL PARK

Maruku Arts

Resort Information – From Cultural tours and stargazing, to a sunset camel ride or reptile show, there is something to intrigue, entertain and fascinate all who immerse themselves in the beauty of this region.

Accommodation – Whilst Uluru Kata Tjuta National Park is located in Central Australian desert country, there is a veritable oasis of accommodation options at Ayers Rock Resort, everything from five star motel suites to campgrounds. Wherever you choose to stay, please don't miss the opportunity to view the magnificent night sky lit up by thousands of stars before retiring for the night.

Dining – Ayers Rock Resort boasts a wide range of dining opportunities, from a poolside cafe through to fine dining restaurants. If staying in any of the motels, meals can be charged back to your room from any of the restaurants. Enjoy the opportunity to indulge in menus which include the tastes and textures of local bush tucker.

Services and Facilities – Newsagency, Post Office, banking, souvenir and art shops, an IGA Supermarket and even a hair salon are all conveniently located at the Ayers Rock Resort Town Square.

Tour and Information Centre – You can use the free hop on/hop off shuttle bus service available to help you get around the Resort. Ayers Rock Autos/Repairs can assist with any mechanical issues and a first aid medical service is available at the Resort. There isn't a pharmacy onsite, but the Supermarket sells basic medical supplies.

Free Activities – There are a number of family friendly daily free activities at Ayers Rock Resort, including bush tucker tours; visit the Wintjiri Arts & Museum for a guided tour, or to enjoy watching artists at work, creating their stunning traditional designs; attend a Bush Yarn at the Circle of Sand to learn about ancient traditions of desert life, including the hunting weapons and methods of harvesting various bush tucker plants. You can also explore the wonderful grounds of the Desert Gardens Hotel, a beautiful example of outback landscaping. A playground and giant chessboard are located in the Ayers Rock Campground.

Uluru from Ayers Rock Resort



RESORT TOWN MAP

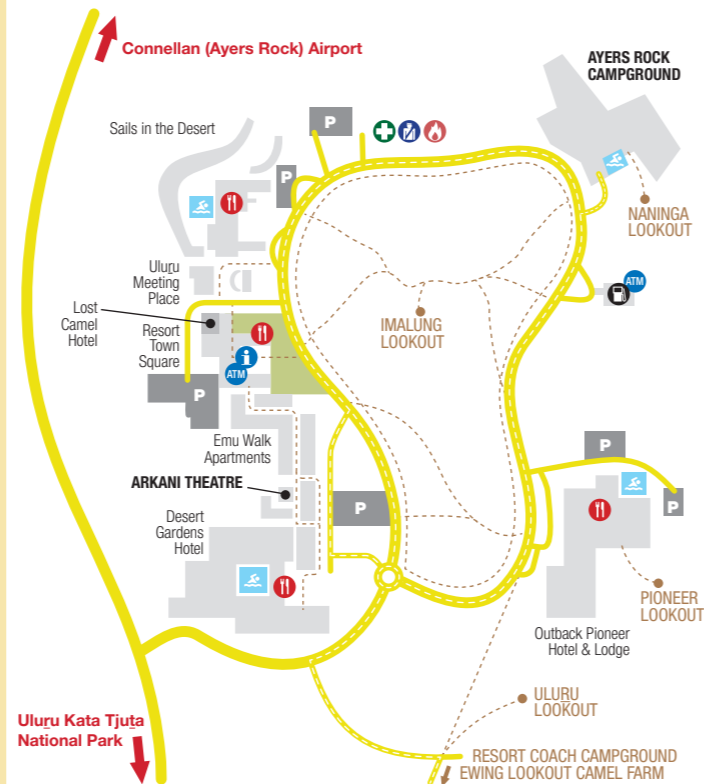

Sounds of Silence Dinner - Ayers Rock Resort



Kata Tjuta Sunrise

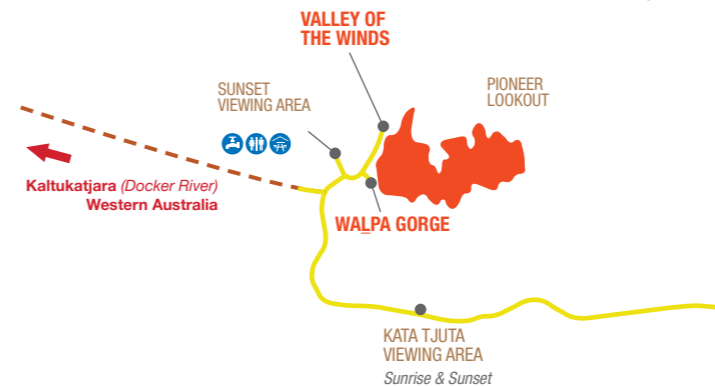

Note: Drawings not to scale and kilometres are approximate

LEGEND

- Road
- Unsealed Road
- FREE Shuttle Bus Route
- Walking Track
- Lawn Area
- Swimming Pool
- Parking
- Information Centre
- Restaurant / Cafe
- Medical Centre / Doctor
- Police Station
- Fire Station
- Fuel Outlet
- Campground
- Accommodation
- ATM
- Drinking Water
- Emergency Radio Alarm
- Toilets
- Picnic Area
- Wheelchair Access
- Telephone

ULURU KATA TJUTA NATIONAL PARK



NATIONAL PARK OPENING HOURS

MONTH	OPEN	CLOSE
Dec / Jan / Feb	5.00am	9.00pm
March	5.30am	8.30pm
April	5.30am	8.00pm
May	6.00am	7.30pm
June/July	6.30am	7.30pm
Aug	6.00am	7.30pm
Sept	5.30am	7.30pm
Oct	5.00am	8.00pm
Nov	5.00am	8.30pm
Cultural Centre	7.00am	6.00pm
Information Centre	8.00am	5.00pm

Note: Uluru Kata Tjuta National Park closes overnight. Ayers Rock Resort has camping as there is NO CAMPING in the National Park.

LOVE OUR LAND

Enjoy the natural beauty and always ensure you respect and care for the places you travel through. It is either a stations back yard, Aboriginal Land or National Park.

- Pick up all rubbish. If there are no bins available take your rubbish back to the Resort for disposal.
- If there is a gate and it is closed - keep it closed, unless you have permission to enter.
- Leave only footprints behind.
- Do not drive or camp in undesignated areas.
- Uluru Kata Tjuta National Park closes overnight.

ULURU EVENTS

Present - Dec 2020 **Field of Light**

APRIL
25th-28th **Tjunga Festival**

MAY
25th **Uluru Camel Cup**

JULY
27th **Australian Outback Marathon**

SEPTEMBER
14th-16th **Uluru Astronomy Weekend**

For more information, visit:
www.discovercentralaustralia.com/events/red-centre-events-calendar



Kata Tjuta Walpa Gorge Walk

KATA TJUTA

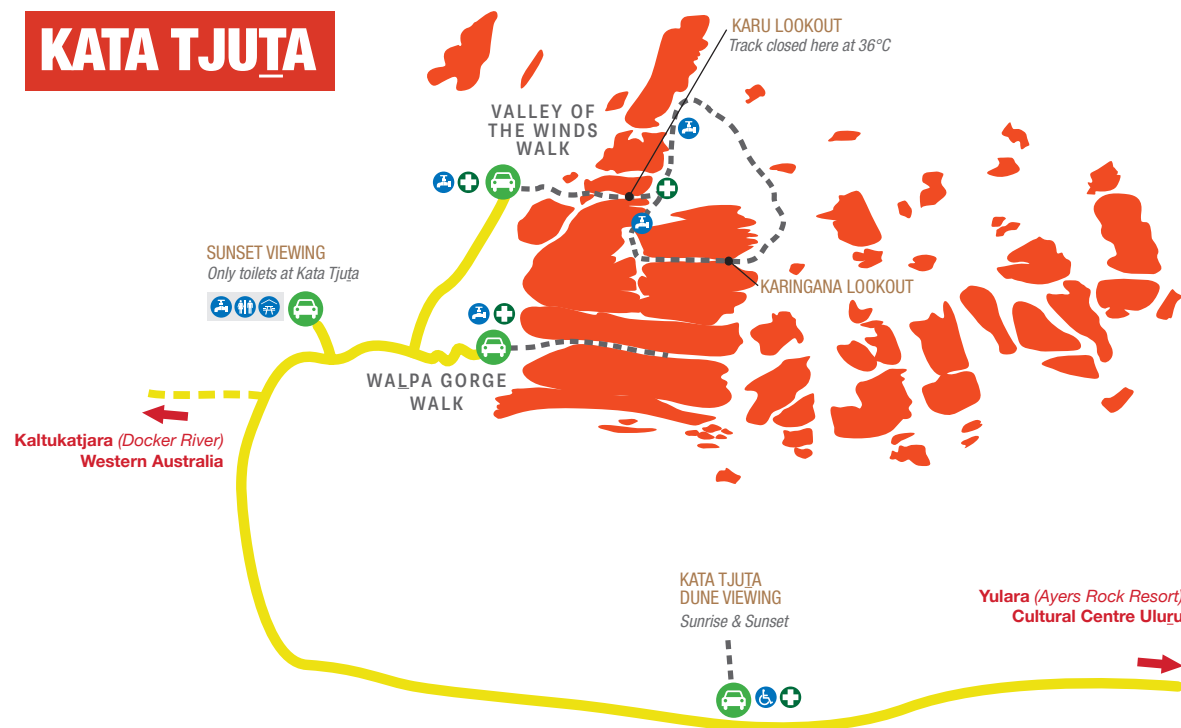

BUS SUNSET VIEWING
Kata Tjuta Yulara (Ayers Rock Resort)



CAR SUNSET VIEWING

PLEASE NOTE:
The bus parking area is open to all vehicles until 4pm daily. It is then reserved for buses and coaches for sunset viewing.



ULURU

LEGEND

- | | | | |
|--|---|--|--------------------------|
| | Culturally Sensitive Site (No filming or photography) | | Car Parking Area |
| | Road | | Bus / Coach Parking Area |
| | Walking Track | | Picnic Area |
| | No Stopping on Roadside | | Information Centre |
| | Drinking Water | | Cafe, Food & Drink |
| | Emergency Radio Alarm | | Wheelchair Access |
| | Toilets | | Telephone |

Note: Drawings not to scale and kilometres are approximate

REGIONAL MAP



Kings Canyon

LEGEND

- Highway
 - Sealed Road
 - Unsealed road
 - 4X4 Road
 - Larapinta Trail
 - National Park / Reserve
-
- -
 -
 -
 -
 -
 -
 -
 -
 -
 -
 -

See pg 40-41 for details to West MacDonnell Ranges

See pg 38-39 for details to East MacDonnell Ranges



Sunset over West MacDonnell Ranges



Drawings not to scale

ALICE SPRINGS TO:
 - Tennant Creek 509kms
 - Darwin 1496kms

ALICE SPRINGS

HALE RIVER HOMESTEAD



The Red Centre Way



Rainbow Valley



ALICE SPRINGS TO:
 - South Australian Border 319kms
 - Adelaide 1533kms

CURTIN SPRINGS WAYSIDE INN

ULURU (AYERS ROCK)

*** A permit is required for the Mereenie Loop Road
 Map not to scale. Kilometres are approximate



Mt Conner

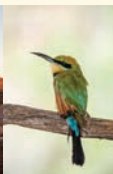

Rainbow Bee-eater



Boobook Owl



Baby Euro



Pyndan Camel Tracks

Old Andado
 Andado

ACCOMMODATION

1 Big 4 MacDonnell Range Holiday Park **K32**

ATTRACTIONS TOURS & ADVENTURES

- 1** National Road Transport Hall of Fame **L39**
- 2** Pyndan Camel Tracks **S36**
- 3** Alice Springs Brewing Co **M32**
- 4** Alice Springs Turf Club **K36**

SHOPPING & SERVICES

1 Tourist Gold Radio **L38**



Alice Springs Brewing Co.

Alice Springs Turf Club



Big 4 MacDonnell Range Tourist Park

National Road Transport Hall of Fame



CAMEL RIDES
ALICE SPRINGS

PYNDAN CAMEL TRACKS
One hour camel rides 12noon, 2:30pm & sunset
Free transfers 0416 170 164
www.cameltracks.com

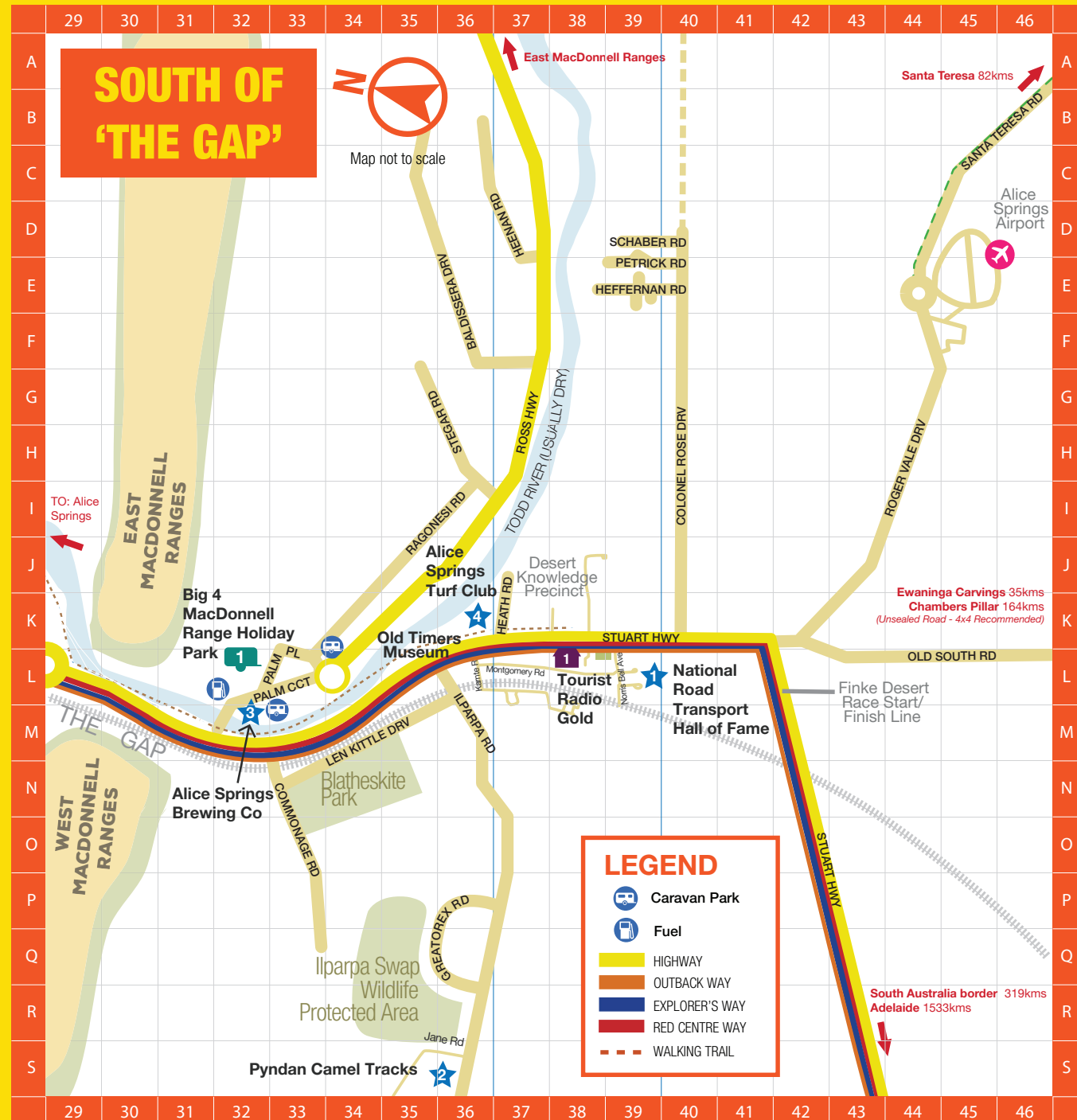

ALICE SPRINGS HISTORY WALK

- | | | |
|----|---|-----|
| 1 | Hartley Street School | I12 |
| 2 | Adelaide House and the John Flynn Memorial Church | G11 |
| 3 | Pioneer YHA Hostel | D9 |
| 4 | Wills Terrace Foot Bridge | C2 |
| 5 | Wilkinson Memorial | E2 |
| 6 | Totem Theatre | C1 |
| 7 | Site of Myrtle Villa | H3 |
| 8 | Catholic Church Precinct | D2 |
| 9 | ANZAC Memorial | P2 |
| 10 | Central Australian Pioneers Memorial | O2 |
| 11 | Railway Houses | P5 |
| 12 | Old Post Office | O9 |
| 13 | The Postmaster's Residence | O10 |
| 14 | Stuart Town Gaol | K9 |
| 15 | Old Court House | I15 |
| 16 | The Residency | I9 |
| 17 | Lizzie Milnes Well | M15 |
| 18 | Tuncks Store | J18 |
| 19 | 86 Hartley Street | J23 |
| 20 | Les Hansen House | M24 |
| 21 | Old Alice Springs Gaol | P26 |
| 22 | Royal Flying Doctor Service Base | M22 |
| 23 | Stuart Memorial | I24 |
| 24 | Former CWA Buildings | F20 |

ATTRACTION TOURS & ADVENTURES

- | | | |
|---|---|-----|
| 1 | Alice Springs Reptile Centre | N24 |
| 2 | Megafauna Central | L6 |
| 3 | National Pioneer Womens Hall of Fame & Old Gaol | O26 |

VEHICLE HIRE & AUTO SERVICES

- | | | |
|---|---------------------|-----|
| 1 | Central Car Rentals | N24 |
|---|---------------------|-----|

ART, CULTURE & SHOPPING

- | | | |
|---|------------------------------------|-----|
| 1 | Yubu Napa Art Gallery & Gift Shop | I17 |
| 2 | Meema's Kitchen Lolly & Craft Shop | G14 |

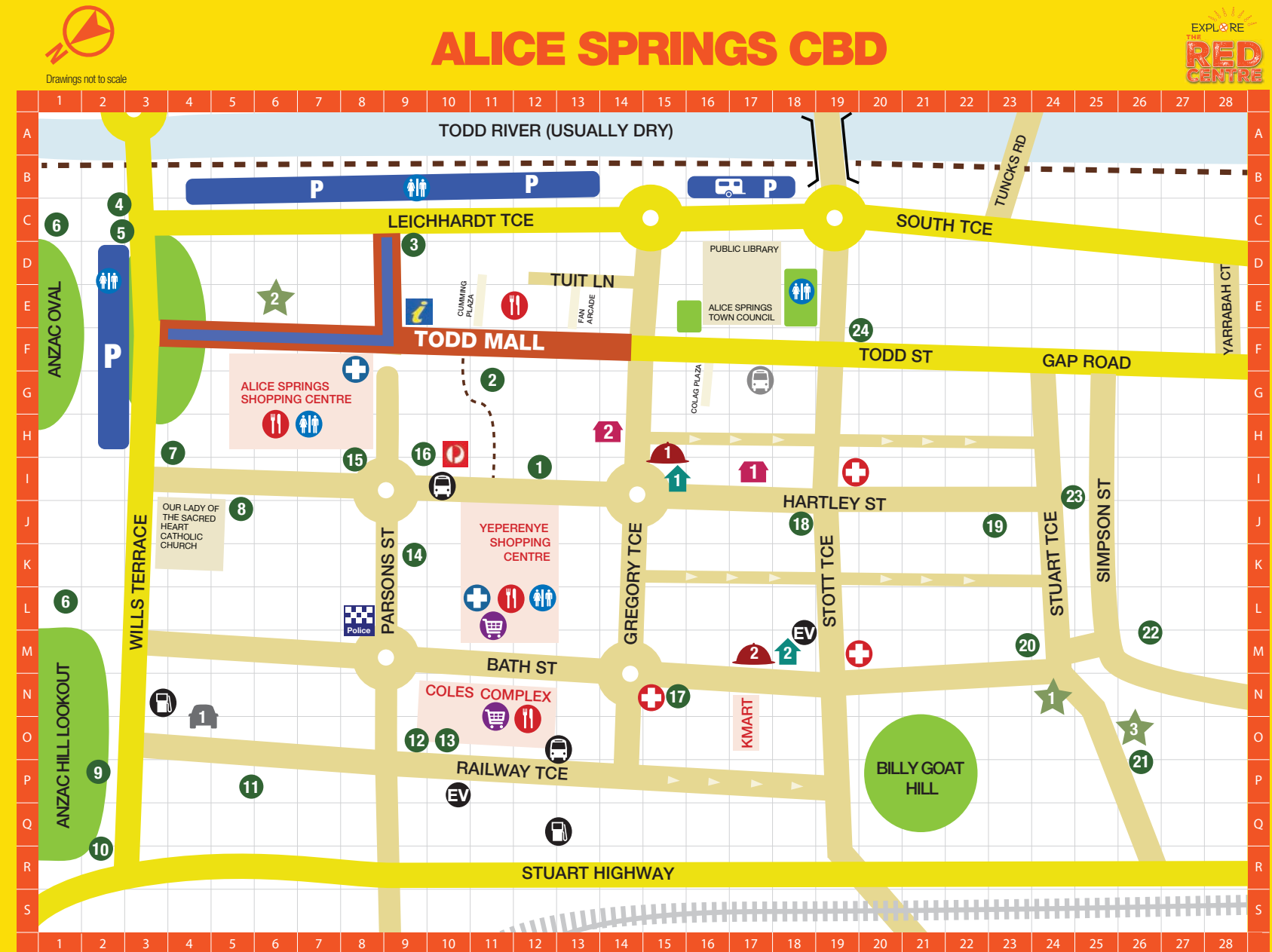

ACCOMMODATION

- | | | |
|---|----------------|-----|
| 1 | Diplomat Motel | I15 |
| 2 | Elkira Motel | M18 |

DINING CAFES & TAKEAWAY

- | | | |
|---|-------------------|-----|
| 1 | Uncles Tavern | I15 |
| 2 | Cycads Restaurant | M18 |

LEGEND

- | | | | |
|---------------------------------|--------------------|------------------------|---------------|
| Medical Clinic | Supermarket | Shared pedestrian area | Walking trail |
| Pharmacy | Cafe/Restaurant | Local bus stop | Toilet |
| Australia Post | Information Centre | Interstate bus stop | Parking |
| Electric Vehicle Charging Point | Petrol Station | Caravan Parking | |

ALICE SPRINGS TOWN MAP



Refer to CBD map for details

LEGEND

- | | | |
|--------------------|---------------------|---------------------------------|
| Medical Clinic | Train Station | Toilet |
| Pharmacy | Local bus stop | Walking trail |
| Supermarket | Interstate bus stop | Hospital |
| Cafe/Restaurant | Petrol Station | Ambulance |
| Australia Post | Parking | Fire & Rescue Service |
| Information Centre | Caravan Parking | Electric Vehicle Charging Point |



FREE ENTRY
• Café
• Walking Trails

Open 8am - 6pm
Ph: 8952 2154 www.opbg.com.au

OPEN 7 Days
Just a 10 min walk from the Visitor Information Centre

• Peaceful surrounds
• Breakfast and lunch
• Vegetarian

Open 7.30
Closing time changes seasonally
Ph: 8952 0190

ATTRACTIONS TOURS & ADVENTURES

- S18 Alice Springs Desert Park
- G15 Alice Springs Reptile Centre
- L5 Alice Springs School of the Air
- M15 Araluen Arts Centre
- M15 Museum of Central Australia & Strehlow Research Centre
- D14 Megafauna Central
- G15 National Pioneer Womens Hall of Fame & Old Gaol
- E18 Olive Pink Botanic Garden

ACCOMMODATION

- F20 Desert Palms Alice Springs
- F15 Diplomat Motel
- G15 Elkira Motel
- G23 Lasseters Hotel Casino
- I21 Swagmans Rest Apartments
- I7 Wintersun Cabin & Caravan Park
- M14 Alice Springs Tourist Park

DINING CAFES & TAKEAWAY

- D18 Bean Tree Cafe
- G15 Cycad's Restaurant
- Q17 Kungka's Can Cook Cafe
- G23 Goat & Bucket Restaurant
- K19 Gillen Club
- G23 Tali Restaurant
- F15 Uncles Tavern
- J24 Gapview Hotel

ART, CULTURE & MUSEUMS

- F15 Yubu Napa Art Gallery & Gift Shop
- E14 Meema's Kitchen Lolly & Craft Shop
- J15 Tjanpi Desert Weavers

SHOPPING & SERVICES

- B12 IGA - Eastside
- N18 IGA - Flynn Dr
- I8 IGA - Northside
- J14 Desert Dwellers
- G23 Lavish

VEHICLE HIRE & AUTO SERVICES

- I13 Hertz, Bosh Service Centre, Pedders Suspension
- I15 Outback Batteries
- I14 P&V Panel Works
- J13 WB Windscreens
- F13 Central Car Rentals

SEE THE DESERT COME ALIVE



www.alicespringsdesertpark.com.au • (08) 8951 8788

7km from the centre of town, Larapinta Dr, Alice Springs

Open daily 7.30am - 6pm



**NORTHERN
TERRITORY**
GOVERNMENT