

2023 *What's on* Lockyer Valley Art Gallery



Lockyer Valley
ART GALLERY

🖱 www.lockyervalley.qld.gov.au/Galleries



REGIONAL COUNCIL

10 February to 26 March 2023



Algalrhythms

Svenja

Algalrhythms is a new body of work resulting from Svenja's five-week residency on King Island in December, 2019. Her first solo exhibition, it also marks a dramatic shift in her practice from a decade working in wearable art, to creating low-relief sculptural panels, paintings, and digital and lino prints. This exhibition is an ode to biophilia; the cycle of life, the beauty and power of nature, and our place within it.

(Biophilia - "the connections that human beings subconsciously seek with the rest of life").

31 March to 14 May 2023

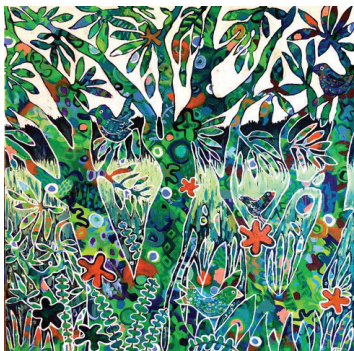
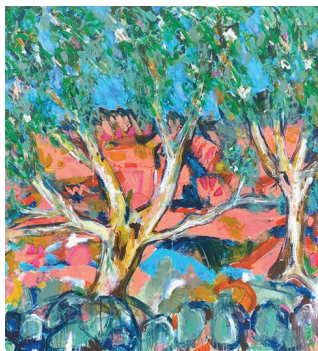

Outside In

Helen Richards and Sue Dryden

Outside In explores the allure of the calm interior versus the ebullience of the landscape, with a focus on environments as they appear within different lighting conditions. Imbuing a deep sense of connection and grounding to their immediate surroundings, the works both invoke and reinterpret the classical notion of reflection and belonging.



19 May to 9 July 2023



Energy in Motion

Nury Barros and Tracey Schaeper

Energy in Motion showcases the unique abstract art of this dynamic duo. An explosion of vibrant colour, energy and movement with unique textures and compositions using mixed media, acrylics and alcohol inks.

These pieces encompass their inspired creative art journey, their love of exploring new processes and styles and learning how to 'go with the flow' of the mediums used.

This journey is divinely guided by acceptance, being fully present and the sheer joy and happiness of creating.



14 July to 27 August 2023



Heartland

Our Heartland

Heartland brings together a body of work from our local artists. Formed in a variety of media, it is inspired by the land that holds our hearts, and the hearts it holds. In the same way that the foothills of the Great Divide create a container for the valley's landscapes and stories, this exhibition provides a crucible to showcase what brings us together; the unique beauty of our place and people.

1 September to 15 October 2023



Togetherness

High Schools of the Lockyer Valley

Togetherness showcases student work from various high schools in the Lockyer Valley. Featuring a diverse range of artwork, viewers are invited to perceive the works through the eyes of a teenager growing up in the Lockyer Valley.

Sometimes beautiful, sometimes challenging, the works demonstrate student responses to, and their interpretation of, the places, people and politics they encounter. This keenly anticipated exhibition is embraced by both the local community and visitors to our region.

20 October to 3 December 2023



Recovering the Past

Ian Alderman

This timely photographic exhibition documents the physical and psychological consequences of the Great War. Comprising a series of 25 thought provoking images accompanied with poignant quotes sourced from Australia's archives, the exhibition lays bare the plight of Australia's war widows, grieving mothers and traumatised returning soldiers. Also documented, the Belgian army's ongoing collection of the lethal legacy of unexploded ordinance from the Great War, routinely unearthed in Belgium's fields, construction sites and backyards to this day.

8 December 2023 to 28 January 2024



Symphony

Lockyer Valley Art Society Inc. (LASI)

The word symphony means to speak, tell or say together and this exhibition is a bringing together of the artworks of all the members of LASI in a colourful, expressive display of art. 2D and 3D artworks, created using a variety of mediums blend harmoniously in a visual, auditory and spatial symphony. Reflective and interactive, these artworks highlight and celebrate the variety of personalities, stories and talents of all members of LASI.

Regional Arts Development Fund

The Regional Arts Development Fund (RADF) is delivered as a partnership between the Queensland Government through Arts Queensland and the Lockyer Valley Regional Council to support local arts and culture.

Council's RADF program promotes the role and value of arts, culture and heritage as key drivers of diverse and inclusive communities and strong regions. The program is a flexible fund that invests in local arts and cultural priorities.

Up to two funding rounds are offered each financial year. These rounds are advertised through the gallery newsletter, local and social media.

Sign up for the gallery newsletter and stay up-to-date with RADF rounds and funding opportunities.

For more information visit:

➤ www.lockyervalley.qld.gov.au/RADF
or email Galleries@lvrc.qld.gov.au.



Newsletter signup



Website

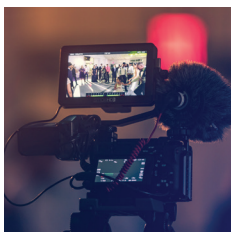

The Regional Arts Development Fund is a partnership between the Queensland Government and Lockyer Valley Regional Council to support local arts and culture in regional Queensland.



Want to exhibit in 2024?

The Lockyer Valley Art Gallery is a dynamic cultural hub servicing residents of the Lockyer Valley and visitors to the region.

From January to August 2023, Lockyer Valley Art Gallery invites applications from artist/s and curators to exhibit in 2024. Exhibitions showcase the works of local, national and international artists offering diverse visual arts experiences to engage our audiences.

Exhibitions at the Lockyer Valley Art Gallery are installed and maintained by the Libraries and Galleries Coordinator and team. Exhibitions are scheduled for six to eight weeks. This includes time for exhibition changeovers.

The Gallery develops an annual program of exhibitions through:

The artist(s) applying to exhibit at the Gallery; or
The Gallery's own exhibition initiatives.

For more information, to join our mailing list or to apply, visit our website:

➡ www.lockyervalley.qld.gov.au/Galleries



Lockyer Valley Art Gallery

The Lockyer Valley Art Gallery is located in Gatton and is part of the Lockyer Valley Cultural Centre.

The Gallery presents an exciting program of changing exhibitions featuring local and visiting artists.

Purpose-built in 2009, the flexible gallery space is ideal for group and solo exhibitions. Regional highlights of the calendar include the annual high school exhibition supporting younger artists in the community, a local artist showcase as well as travelling exhibitions.

Entry to the gallery is free.

Images courtesy of artist unless specified. Images from front of brochure:

Ian Alderman, *#Flanders 1512*, 2018. Digital photographic print on archival paper, 594 x 841mm. By Ian Alderman.

Pip van Gilst, *Untitled*.

Svenja, *Lattice Kelp*.

Helen Richards, *Gorgeous Day to Explore*.

Helen Richards, *Bushland Retreat*.

Sue Dryden, *Untitled*.

Sue Dryden, *Untitled*.

Nury Barros, *Dragonflies*.

Tracey Schaeper, *The Deep Blue*.

Elizabeth Browne, *Untitled*.

Pip van Gilst, *Untitled*.

Perceptions exhibition by High Schools of the Lockyer Valley at Lockyer Valley Art Gallery, 2022.

Perceptions exhibition by High Schools of the Lockyer Valley at Lockyer Valley Art Gallery, 2022.

Perceptions exhibition by High Schools of the Lockyer Valley at Lockyer Valley Art Gallery, 2022.

Ian Alderman, *#Flanders 3777*, 2018. Digital photographic print on archival paper, 594 x 841mm. By Ian Alderman.

Ian Alderman, *#Flanders 6950*, 2018. Digital photographic print on archival paper, 594 x 841mm. By Ian Alderman.

Sandra Giles, *Macaw*. Watercolour.

Donna Clissold, *Abstract Landscape*. Gelli monoprint.

Donna Clissold, *Gum Leaves*. Woodblock print.

Kushagra Kevat, *Happy World Photography Day*, 2018. Photograph.

VadimGuzhva, *Ballet Training of Group of Young Girls Indoors*. Photograph.

Deeana Arts, *Shallow Focus Photo of Paint Brushes*, 2017. Photograph.

Pushing the Limits exhibition by Gatton Quilters at Lockyer Valley Art Gallery, 2022.

Tainted Landscapes exhibition by Mick Pospischil, Chris Fletcher and David LeMay at Lockyer Valley Art Gallery, 2018.

Lockyer Valley ART GALLERY

Lockyer Valley Cultural Centre

34 Lake Apex Drive, Gatton

Phone: (07) 5466 3434

Email: Galleries@lvrc.qld.gov.au

Open: Monday to Friday 9am — 5pm

Saturday and Sunday 9am — 4pm

Current as of 1 January 2023

