# HUNTER VALLEY

## HERE'S TO THE GOOD LIFE

REGIONAL GUIDE AND MAP

WINECOUNTRY.COM.AU

HUNTER
VALLEY
GARDENS

# Enjoy year round family fun at Hunter Valley Gardens!

## Soak up nature at its most stunning with a visit to Hunter Valley Gardens.

Sprawled across 14 hectares of meticulously curated Gardens ranging from a formal parterre to a Story Book Garden, showcasing the artistry of gardens around the world utilising both native and exotic varieties of plants.

The Gardens also host a variety of events throughout the year including, Christmas Lights Spectacular, Mega Creatures & Mega Creatures Night Safari, Snow Time in the Garden and so much more!

***There really is something for everyone.***

For more details visit **hvg.com.au**

02 4998 4000 - Broke Rd Pokolbin

*Rides are user pay. Gardens open from 9am – 5pm daily. Admission charges apply. Rides are only open during event periods. Height and age restrictions apply.

HUNTER VALLEY
STAYS
AUSTRALIA

## NO. 1 SHORT STAY HOLIDAY & PROPERTY MANAGEMENT GROUP

Escape to the Hunter Valley and experience Hunter Valley Stays' hand-picked collection of beautiful holiday accommodation. We host couples, large groups of family and friends, corporate retreats, celebrations and wedding guests, with properties for those who wish to spend a little or indulge a lot. Stay close to the best activities, venues, restaurants and cellar doors in Wine Country.

**BOOK DIRECT WITH HUNTER VALLEY STAYS FOR GUARANTEED BEST RATES**

stays@huntervalleystays.com.au | 0477 010 010

**huntervalleystays.com.au**

# WELCOME TO *wine country*

When you need to breathe, trade the traffic for our winding rural drives that connect the cellar doors of Australian wine icons and boutique producers with a personal touch. Relax into the magic of ancient Shiraz and internationally coveted Semillon vines, stretching as far as the eye can see from a hot air balloon drifting at dawn, shadowed by the Brokenback range.

Where freedom feels like live music under endless skies, the tee-off to a championship green, and being swept-up in the thrill of vintage.

Forage artisan markets and farmgates and spice-up your culinary skills in fun sessions with local chefs.

Stay a while, in resort luxury or a charming self-contained escape and know for yourself why so many of Australia's first families of wine, and compelling young producers, call Hunter Valley Wine Country home.

16 ACCOMMODATION

34 WINE

66 TOURS

## CONTENTS

68 FOOD

84 BREWERIES & DISTILLERIES

**DISCOVER MORE**
WINECOUNTRY.COM.AU

**THE HUNTER VALLEY WINE & TOURISM ASSOCIATION ACKNOWLEDGES OUR CORPORATE PARTNERS**

- Wine Selectors • Hunter Valley Stays Australia • Rover Coaches
- First Creek Wines • PKF • Jurds Real Estate • Abbe Packaging
- CCL • Prestige Wedding & Event Hire • Hunter Culinary Association
- Riedel Australia • Elders Insurance • Hunter Bottling Company
- Vitibit • Affinity Labs

**TOURISM ALLIANCE PARTNERS**

CESSNOCK CITY COUNCIL

SINGLETON COUNCIL

**FRONT COVER** *Stay n'Sip Artwork*
Discover their range of designs
staynsip.com.au

86 EXPERIENCES

98 WEDDINGS

# HERE'S TO *coming together*

*From vineyard concerts and wine masterclasses to market days and festivals, the region serves up events for every kind of traveller.*

### SPRING

The region wakes up with open-air concerts, wine shows, long lunches, fresh produce markets, and garden tours in full bloom. Ideal for music lovers, couples and those chasing warmer days and long afternoons.

### SUMMER

Peak season brings twilight concerts in the vines, outdoor cinema nights, vintage celebrations, and Australia's biggest Christmas light display - a hit with families and holidaymakers.

### AUTUMN

With harvest in full swing, this is the time for hands-on experiences. Think grape stomping, barrel tastings, cooking classes, and paddock-to-plate lunches. Perfect for food and wine fans who want to dive a little deeper.

### WINTER

Slow things down with fireside wine tastings, degustation dinners and cosy cellar door events. Family-friendly winter festivals, arts and culture events, and weekend escapes round out the cooler months.

**DISCOVER WHAT'S ON**
WINECOUNTRY.COM.AU/EVENTS

# VISITOR INFORMATION

Located in the heart of the Hunter Valley, the accredited Hunter Valley Visitor Information Centre is the premier destination to meet visitor needs.

Open seven days a week, the friendly and knowledgeable staff are available to assist in creating the perfect visitor itinerary and help with bookings for accommodation, dining, tours, attractions, cellar doors and experiences.

Further information on all accredited Visitor Information Centres in the Hunter Valley can be found on the pull-out map on the inside back cover.

## ACCESSIBLE HUNTER VALLEY

We want wonderful experiences unique to the Hunter Valley to be accessible to visitors of all ages and abilities. Here are some tips for planning ahead to enjoy your choice of inclusive local stays, attractions, services and activities.

### ACCESSIBLE BALLOONING – A FIRST FOR THE HUNTER

Nothing should hold you back from a breathtaking, birdseye view of the vineyards. The first ever, accessible hot air balloon in NSW, from Balloon Aloft, has taken to the skies above our beautiful valley.

### INCLUSIVE TASTINGS AND TOURS

Be welcomed at more than 50 wineries and cellar doors with accessible access toilets, grab rails or ramps. Book a guided experience with a knowledgeable local driver or tour operator that meets your needs for getting around to what you want to see, with ease.

### EASY-ACCESS EATERIES AND ATTRACTIONS

Select from a wide variety of almost 50 accessible venues including bars, pubs, cafés, winery restaurants and fine dining venues, six of them formally accredited.

### STAYS TO SUIT EVERYONE

There are  many options to suit your needs and wish list when it comes to accommodation. Your choice of woodland cabins and camp grounds, well-equipped self-contained cottages, villas and contemporary homes, conveniently located hotels or resort luxury with inclusive facilities and spa or stay-and-play experiences.

Hunter Valley Visitor Information Centre, 455 Wine Country Drive, Pokolbin
Ph: **02 4993 6700** | winecountry.com.au | Open daily

**FOLLOW US**

*The first-ever, accessible hot air balloon in NSW, from Balloon Aloft.*

# BROKENWOOD

HUNTER VALLEY

2025 HALLIDAY WINE COMPANION
TOP 5 STAR ★★★★★ WINERY

ENJOY GREAT WINE and have FUN

*Award-winning*
WINE EXPERIENCES
WINE BAR
RESTAURANT

Open 7 days | 401 - 427 McDonalds Road, Pokolbin | (02) 4998 7559 | brokenwood.com.au

# PEPPER TREE
WINES

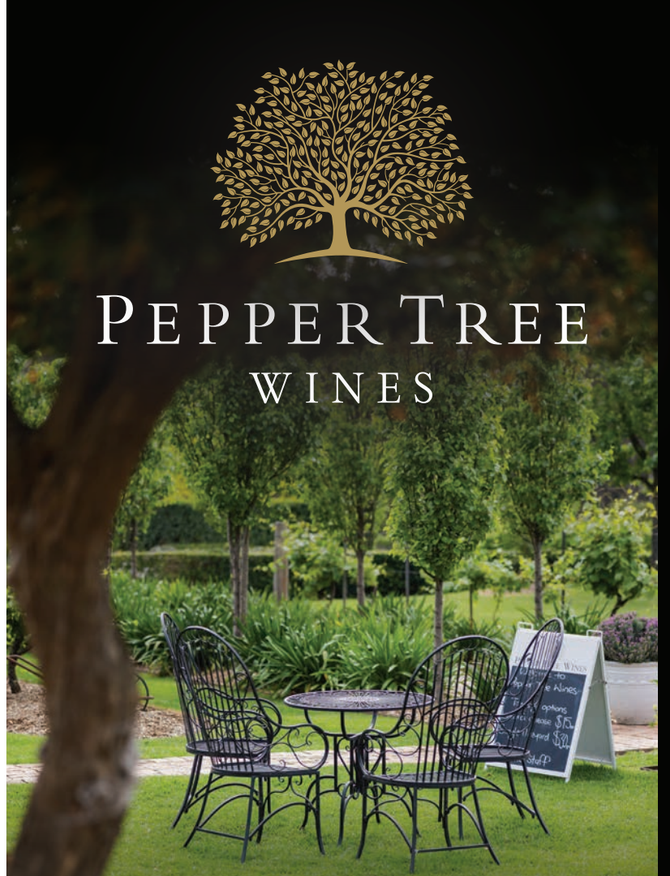

"Pepper Tree offers one of the most personalised tasting experiences in the Hunter Valley.

We invite you to relax in our beautiful surrounds whilst sampling our award-winning wines."

86 Halls Road, Pokolbin NSW | 02 4909 7107
EMAIL: cellardoor@peppertreewines.com.au
BOOKINGS: peppertreewines.com.au/experiences
@peppertreewines
peppertreewines.com.au

The Pepper Tree Cellar Door provides a picturesque and quintessential Hunter Valley wine experience, right in the heart of Pokolbin. Enjoy a range of our handcrafted wines within our charming and rustic cellar door, or soak up the sun with a bottle of your choosing and enjoy your own picnic amongst our beautiful grounds.

Open 7 days a week, our Cellar Door and exclusive tasting room The Vault, are ready and waiting for you to experience our extensive range of award-winning wines. Visit us from 9am-5pm Monday to Friday, and 9.30am-5pm Saturday and Sunday (bookings essential).

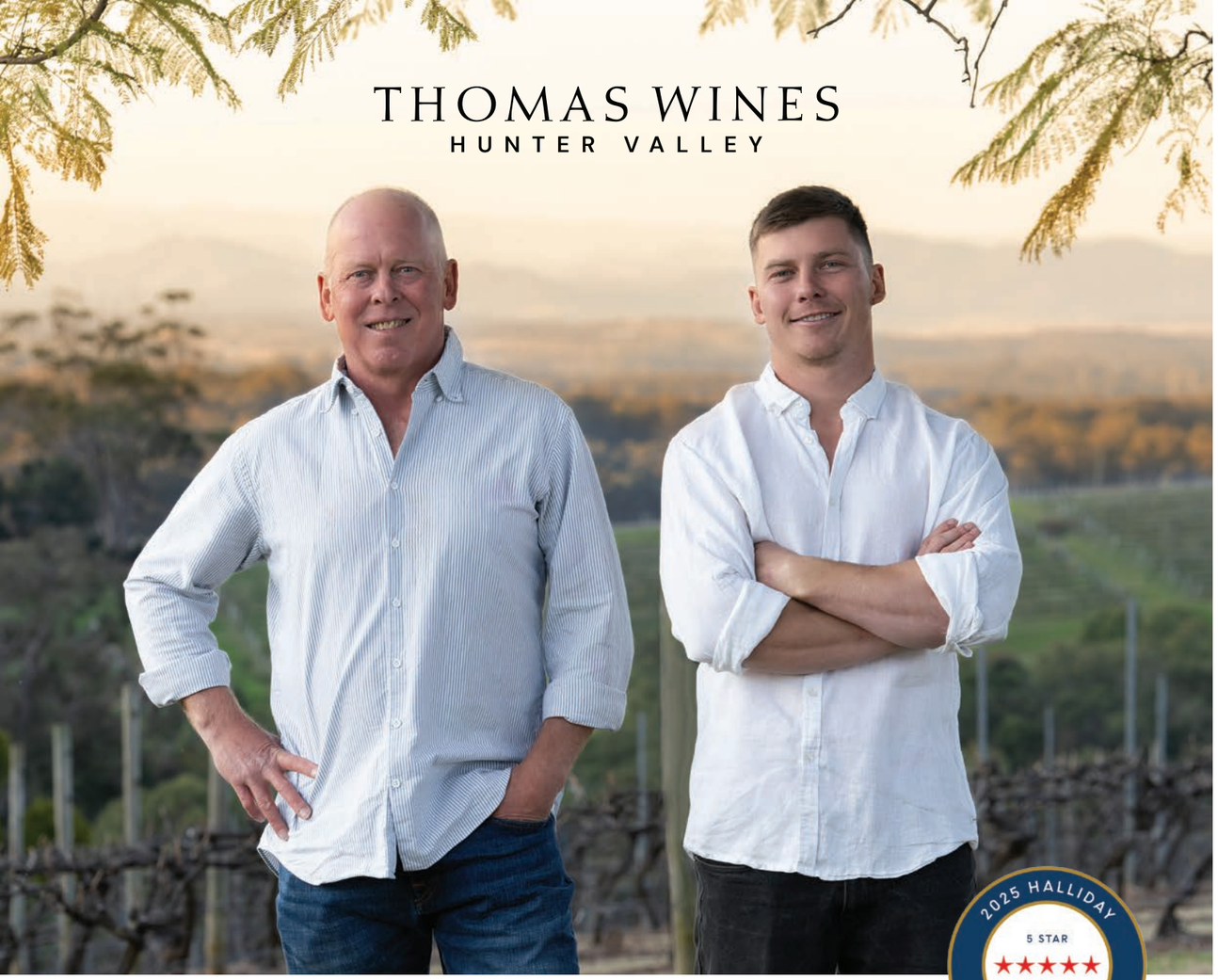


2025 HALLIDAY WINE COMPANION
5 STAR
WINERY

# Inspired *by* place

Specialising in Premium Single Vineyard Semillon & Shiraz from the Hunter Valley. Thomas Wines is one of the Hunter Valley's most renowned winemakers, nationally and internationally acclaimed for exceptional, single vineyard Hunter Valley wines.

Thomas Wines is led by Andrew Thomas and his eldest son, Dan Thomas. The first Thomas Wines vintage was produced in 1997, with a clear focus to specialise in producing top shelf examples of the two signature varieties of the Hunter Valley. 27 years on and countless awards later, this remains the core focus.

From the vineyards of the Hunter Valley, the skilled pair of winemakers consistently produce vintages that have captured the attention and acclaim of industry experts and enthusiasts alike.

Each wine is destined to showcase its unique vineyard signature and express a real sense of place. The key to great wine is 'keeping it simple' to preserve that potential quality from the vine to the bottle. From this philosophy stems an impressive range of modern benchmarks for the Hunter Valley.

BOOK YOUR THOMAS WINES TASTING
Scan the code or visit thomaswines.com.au
We're open daily 10am-5pm & dog friendly

VISIT US AT 28 MISTLETOE LANE, POKOLBIN | (02) 4998 7134 | CELLARDOOR@THOMASWINES.COM.AU

HARVEST AT RIDGEVIEW | CELLAR DOOR | ACCOMMODATION | WEDDINGS & EVENTS

RidgeView

www.ridgeview.com.au | (02) 6574 7332 | dine@ridgeview.com.au

@ridgeview.hunter RidgeView.hunter

273 Sweetwater Rd Pokolbin, NSW 2320

*"Our Passion, Your Reward"*

Vessel #2 by Robert Owen

CELLAR DOOR | SCULPTURE WALK | ART GALLERY
COFFEE CART | ACCOMMODATION | EVENTS

2023 Hunter Valley Cellar Door of the Year – Winmark Wines – is not just a premium Chardonnay producer, but a destination. The Art Gallery alongside the Cellar Door overlooks grounds that are a wonderland of their own, scattered with extraordinary Sculpture installations. Come for a barista coffee, explore the arts, and stay for a Chardonnay tasting. For half a century this site spanning 130 acres has grown exceptional fruit with a history of producing highly acclaimed Chardonnay. Recently Shortlisted by Halliday Wine Companion for Best New Winery 2024, this 5-Star James Halliday rated winery was recognised as having one of Australia's Top 50 Vineyards in 2022 and is fast becoming renowned for producing exceptional Chardonnay.

ART GALLERY AND CELLAR DOOR OPEN 7 DAYS
T: 02 9997 5373 | E: info@winmarkwines.com.au | 229 Wollombi Road, Broke NSW 2330, Australia
@winmarkwines | **winmarkwines.com.au**

WINMARK WINES


# BROKE FORDWICH WINE REGION

*Take the trail less travelled*

BROKEFORDWICH.COM.AU
@brokefordwich

# A WINE JOURNEY THROUGH BROKE FORDWICH

# HERE'S TO *more than a weekend*

Picture yourself relaxed and of good cheer, living the Hunter Valley good life to the full. Even a short stay will quickly have you feeling revitalised and right at home in the vineyard landscape.

Whether you're visiting for work, pleasure, or hoping to strike an ideal balance between the two, you can afford to be selective about what you want to experience, with so many wonderful accommodation options to choose from.

Imagine waking to an oasis of calm, and wild kangaroos, at your cosy cottage in the vines, or cracking a bottle of Semillon at a secluded wilderness cabin, high on the escarpment with a birds eye view of the valley.

Maybe you're more inclined to book a contemporary country home with all the creature comforts, and feel your shoulders relax with that first slurp of Shiraz grown on the private wine estate you're staying on. Perhaps you're set on spoiling yourself with some mid-week pampering at a luxury spa resort, or treating someone to a romantic retreat, where there's some local sparkling on ice and an open log fire.

Are you angling to get out of town for a five star golfing getaway? Or thinking about shaking up your conferencing with greater destination appeal?

If arriving in style is important to you, private helicopter charters and limousine transfers can easily be found.

Wherever you stay, you'll be surrounded by award winning cellar doors, extraordinary restaurants, vibrant cafés and brilliant craft breweries.

Expect to be lavished with hospitality, because it's what the Hunter Valley does best.

# ACCOMMODATION

*find your hunter valley home away from home*

**TARIFF SYMBOLS**
INDICATIVE ONLY. TARIFFS BASED ON TWO ADULTS
FOR ONE NIGHT AT WEEKEND RACK RATES.

♠ $0–$100 ♣ $101–$200 ♥ $201–$300 ♦ $301–UPWARDS

RESTAURANT WINERY/CELLAR DOOR PET FRIENDLY

| NAME | ADDRESS | PHONE | PAGE | MAP | TARIFF | RESTAURANT ON SITE | WINERY / CELLAR DOOR ON SITE | PET FRIENDLY | CHILDREN'S ACTIVITIES | BBQ / PICNIC AREA | FREE WIFI | COURTESY BUS | FUNCTION AREA | LOG OR GAS FIRES | SPA BATH | SWIMMING POOL | BREAKFAST INCLUDED | ACCESSIBLE FRIENDLY |
|---|---|---|---|---|---|---|---|---|---|---|---|---|---|---|---|---|---|---|
| **RESORT / HOTEL** | | | | | | | | | | | | | | | | | | |
| **Château Élan at The Vintage** | Vintage Dr, Pokolbin | 02 4998 2500 | 22 | Map 1 H7 | ♦ | ✓ | | | ✓ | ✓ | ✓ | | ✓ | ✓ | ✓ | ✓ | ✓ | ✓ |
| **Elysia Wellness Retreat** | 165 Thompsons Rd, Pokolbin | 02 4993 8500 | NA | Map 1 K4 | ♦ | ✓ | | | | | ✓ | ✓ | ✓ | ✓ | ✓ | ✓ | ✓ | |
| **Estate Tuscany** | 28 Mistletoe Ln, Pokolbin | 02 4998 7288 | 22 | MAP 1 F2 | ♥ | ✓ | ✓ | ✓ | ✓ | | ✓ | | ✓ | ✓ | | ✓ | ✓ | ✓ |
| **H Boutique Hotel** | 770 McDonalds Rd, Pokolbin | 02 4998 6969 | NA | Map 1 H7 | ♥ | | ✓ | | | ✓ | ✓ | | | ✓ | | | | ✓ |
| **Harrigan's Hunter Valley** | 2090 Broke Rd, Pokolbin | 02 4998 4300 | 22 | Map 1 J5 | ♣♥ | ✓ | | | | | ✓ | | ✓ | ✓ | ✓ | ✓ | ✓ | ✓ |
| **Hermitage Lodge** | 609 McDonalds Rd, Pokolbin | 02 4998 7639 | 22 | Map 1 I7 | ♥♦ | ✓ | | | ✓ | ✓ | ✓ | | ✓ | ✓ | ✓ | ✓ | ✓ | ✓ |
| **Hunter Valley Resort + Farm** | Cnr Hermitage Rd & Mistletoe Ln, Pokolbin | 02 4998 7777 | 22 | Map 1 F2 | ♣♥♦ | ✓ | ✓ | | ✓ | ✓ | ✓ | | ✓ | | ✓ | ✓ | ✓ | |
| **Mercure Hunter Valley Gardens** | 2090 Broke Rd, Pokolbin | 02 4998 2000 | 22 | Map 1 J6 | ♣♥ | ✓ | | | ✓ | | ✓ | | ✓ | ✓ | ✓ | ✓ | ✓ | ✓ |
| **Oaks Cypress Lakes Resort** | 15 Thompsons Rd, Pokolbin | 02 4993 1555 | 22 | Map 1 K5 | ♣ | ✓ | | | ✓ | ✓ | ✓ | ✓ | ✓ | ✓ | ✓ | ✓ | ✓ | |
| **Peppers Hunter Valley** | Vintage Dr, Pokolbin | 02 4991 2222 | 22 | Map 1 H7 | ♥♦ | ✓ | | | ✓ | ✓ | ✓ | | | ✓ | | ✓ | | ✓ |
| **Rydges Resort Hunter Valley** | 430 Wine Country Dr, Lovedale | 02 4991 0000 | 22 | Map 1 K10 | ♥♦ | ✓ | | | ✓ | ✓ | ✓ | | ✓ | | ✓ | ✓ | | ✓ |
| **Spicers Guesthouse** | 57 Ekerts Rd, Pokolbin | 02 4022 1801 | 23 | Map 1 K4 | ♦ | ✓ | | ✓ | ✓ | | ✓ | | ✓ | ✓ | ✓ | ✓ | ✓ | ✓ |
| **Spicers Vineyards Estate** | 555 Hermitage Rd, Pokolbin | 02 6574 7229 | 23 | Map 1 D2 | ♦ | ✓ | | ✓ | ✓ | | ✓ | | ✓ | ✓ | ✓ | ✓ | ✓ | ✓ |
| **The Convent** | 88 Halls Rd, Pokolbin | 02 4998 4999 | 23 | Map 1 K7 | ♦ | ✓ | ✓ | ✓ | ✓ | | ✓ | | ✓ | ✓ | ✓ | ✓ | ✓ | ✓ |
| **Tower Lodge** | 6 Halls Rd, Pokolbin | 02 4998 7022 | 23 | Map 1 K7 | ♦ | ✓ | ✓ | ✓ | | | ✓ | | ✓ | ✓ | ✓ | ✓ | ✓ | ✓ |
| **voco Kirkton Park Hunter Valley** | 336 Oakey Creek Rd, Pokolbin | 02 4998 7680 | 23 | Map 1 M7 | ♦ | ✓ | | ✓ | ✓ | | ✓ | | ✓ | ✓ | ✓ | ✓ | ✓ | |
| **BED AND BREAKFAST / GUESTHOUSE** | | | | | | | | | | | | | | | | | | |
| **Redwood Park Wollombi** | 2640 Paynes Crossing Rd, Wollombi | 0413 003 656 | 23 | Map 1 R1 | ♦ | | | | | ✓ | ✓ | | ✓ | ✓ | | | | |
| **The Barracks, Tocal** | 957 Tocal Road, Paterson | 02 4939 8901 | 23 | Map 1 C17 | ♦ | | | | | ✓ | ✓ | | ✓ | ✓ | | ✓ | ✓ | |
| **CARAVAN PARK** | | | | | | | | | | | | | | | | | | |
| **Wine Country Tourist Park** | 3 O'Connors Rd, Nulkaba | 02 4990 5819 | 23 | Map 1 N11 | ♣ | | | ✓ | | ✓ | ✓ | | | | | ✓ | | |
| **MOTEL / COUNTRY PUB** | | | | | | | | | | | | | | | | | | |
| **Bellbird Hotel** | 388 Wollombi Rd, Bellbird | 02 4990 1094 | 23 | Map 1 Q10 | ♣ | ✓ | | ✓ | ✓ | | ✓ | ✓ | ✓ | ✓ | | | | |
| **Wine Country Motor Inn** | 5 Darwin St, Cessnock | 02 4993 2999 | 24 | Map 1 P11 | ♣♥ | ✓ | | | | | ✓ | ✓ | ✓ | | | | | ✓ |
| **SELF-CONTAINED** | | | | | | | | | | | | | | | | | | |
| **27 Rows on Hermitage** | 763 Hermitage Rd, Pokolbin | 0422 007 916 | NA | Map 1 F2 | ♥ | | | ✓ | | | ✓ | | | | ✓ | | ✓ | ✓ |
| **Accom Holidays Hunter Valley** | various locations | 02 4012 1799 | 24 | NA | ♦ | | | ✓ | ✓ | ✓ | ✓ | | | ✓ | ✓ | ✓ | ✓ | |
| **Adina Vineyard & Olive Grove** | 492 Lovedale Rd, Lovedale | 02 4930 7473 | 24 | Map 1 H11 | ♥ | ✓ | ✓ | | | ✓ | ✓ | | ✓ | ✓ | | ✓ | | ✓ |





| NAME | ADDRESS | PHONE | PAGE | MAP | TARIFF | RESTAURANT ON SITE | WINERY / CELLAR DOOR ON SITE | PET FRIENDLY | CHILDREN'S ACTIVITIES | BBQ / PICNIC AREA | FREE WIFI | COURTESY BUS | FUNCTION AREA | LOG OR GAS FIRES | SPA BATH | SWIMMING POOL | BREAKFAST INCLUDED | ACCESSIBLE FRIENDLY |
|---|---|---|---|---|---|---|---|---|---|---|---|---|---|---|---|---|---|---|
| **SELF-CONTAINED (CONTINUED)** | | | | | | | | | | | | | | | | | | |
| **Aldora Cottage** | 140 Mistletoe Ln, Pokolbin | 0477 010 010 | NA | Map 1 F1 | ♦ | | | | | ✓ | ✓ | | | ✓ | | | | |
| **Allawah Estate** | 724 Lovedale Rd, Lovedale | 0477 010 010 | 24 | Map 1 H13 | ♦ | | | | ✓ | ✓ | ✓ | | | ✓ | | ✓ | | |
| **Arenridge** | 40 Rodd St, Broke | 0477 010 010 | 24 | Map 1 H0 | ♥ | | | | ✓ | ✓ | ✓ | | | ✓ | | ✓ | | |
| **Barefoot at Broke** | 596 Milbrodale Rd, Broke | 0419 753 354 | NA | Map 1 H00 | ♦ | | | ✓ | | ✓ | ✓ | | | ✓ | | | | ✓ |
| **Bellevue House** | 529 Oakey Creek Rd, Pokolbin | 0414 533 070 | 24 | Map 1 M5 | ♦ | ✓ | ✓ | | | ✓ | ✓ | | | ✓ | | ✓ | | |
| **Binbilla Vineyard Estate** | 1297C Broke Rd, Broke | 0477 010 010 | 24 | Map 1 H1 | ♦ | | | | | ✓ | ✓ | | | ✓ | | ✓ | | |
| **Blaxlands Homestead** | 2198 Broke Rd, Pokolbin | 0402 768 103 | NA | Map 1 J7 | ♦ | ✓ | ✓ | ✓ | ✓ | ✓ | ✓ | | | ✓ | ✓ | ✓ | | |
| **Block Eight Estate** | 65 Squire Cl, Belford | 02 8840 2852 | NA | Map 1 E5 | ♦ | | ✓ | ✓ | | ✓ | ✓ | | | ✓ | ✓ | | | ✓ |
| **Blue Cliff Retreat** | 15 Blue Cliff Rd, Pokolbin | 0477 010 010 | NA | Map 1 H2 | ♦ | | | | ✓ | ✓ | ✓ | | ✓ | ✓ | | ✓ | | |
| **Braydon House** | 3/261 Standen Dr, Lower Belford | 0477 010 010 | NA | Map 1 A6 | ♦ | | | | ✓ | ✓ | ✓ | | | ✓ | | ✓ | | |
| **Casa La Vina** | 657 McDonalds Rd, Pokolbin | 0448 646 171 | 24 | Map 1 I7 | ♦ | | | | | ✓ | ✓ | | | ✓ | ✓ | | | |
| **Colle Arcano** | 211 Oakey Creek Rd, Pokolbin | 0477 010 010 | 25 | Map 1 N9 | ♦ | | | | ✓ | ✓ | ✓ | | | ✓ | | ✓ | | |
| **Dalwood Country House** | 267 Dalwood Rd, Leconfield | 0477 010 010 | 25 | Map 1 B12 | ♦ | | | | ✓ | ✓ | ✓ | | | ✓ | | ✓ | | |
| **Degen Estate** | 349 Deasys Rd, Pokolbin | 0477 010 010 | 25 | Map 1 G5 | ♦ | | ✓ | | ✓ | ✓ | ✓ | | | ✓ | ✓ | ✓ | | |
| **Dolina** | 44 Talga Rd, Rothbury | 0477 010 010 | 25 | Map 1 F12 | ♦ | | | | ✓ | ✓ | ✓ | | | ✓ | | ✓ | | |
| **Emma's Cottage Vineyard** | 438 Wilderness Rd, Lovedale | 02 4998 7734 | 25 | Map 1 G10 | ♥♦ | | ✓ | | | ✓ | ✓ | | | ✓ | | ✓ | | |
| **Englewood Ridge** | 65 Talga Rd, Lovedale | 02 9487 6233 | 25 | Map 1 F12 | ♥ | | | ✓ | | ✓ | ✓ | | | ✓ | | ✓ | | ✓ |
| **Hillbrook Estate** | 209 Stanhope Rd, Elderslie | 0477 010 010 | 25 | Map 1 A12 | ♦ | | | ✓ | ✓ | ✓ | ✓ | | | ✓ | | ✓ | | |
| **Hillcrest House** | 345 Deasys Rd, Pokolbin | 0477 010 010 | 25 | Map 1 G5 | ♦ | | | | ✓ | ✓ | ✓ | | | ✓ | | ✓ | | |
| **Hollyford House** | 5 Peppertree Dr, Rothbury | 0477 010 010 | 25 | Map 1 H7 | ♦ | | | | | ✓ | ✓ | | | ✓ | | | | |
| **Hunter Valley Stays Australia** | 1039 McDonalds Rd, Pokolbin | 0477 010 010 | 26 | Map 1 F8 | ♣♥♦ | ✓ | ✓ | ✓ | ✓ | ✓ | ✓ | | ✓ | ✓ | ✓ | ✓ | | |
| **Jindalee Estate & Cottages** | 140 Mistletoe Ln, Pokolbin | 0477 010 010 | 26 | Map 1 F1 | ♦ | | | | | ✓ | ✓ | | | ✓ | | ✓ | | |
| **Jones Estate** | 447 Lovedale Rd, Lovedale | 0477 010 010 | NA | Map 1 I11 | ♦ | | | | ✓ | ✓ | ✓ | | | ✓ | | | | |
| **Kalamata Retreat** | 16 Blue Cliff Rd, Pokolbin | 0477 010 010 | NA | Map 1 H2 | ♦ | | | | ✓ | ✓ | ✓ | | ✓ | ✓ | | ✓ | | |
| **Krinklewood Estate** | 712 Wollombi Rd, Broke | 02 6579 1322 | NA | Map 1 KO | ♦ | ✓ | ✓ | ✓ | ✓ | ✓ | ✓ | | ✓ | ✓ | | ✓ | ✓ | ✓ |
| **Lillians on Lovedale** | 356 Lovedale Rd, Lovedale | 0477 010 010 | NA | Map 1 J11 | ♦ | | | | | ✓ | ✓ | | | ✓ | ✓ | | | |
| **Lovely Hunter Valley Villas** | 15 Thompsons Rd, Pokolbin | 0401 223 788 | NA | Map 1 K5 | ♣ | ✓ | | | ✓ | ✓ | ✓ | | ✓ | ✓ | ✓ | ✓ | | ✓ |
| **Marlu Station** | 129 Wollombi Rd, Broke | 02 4998 6961 | 26 | Map 1 J1 | ♣ | | | ✓ | | ✓ | ✓ | | ✓ | ✓ | | ✓ | | |
| **Milbrodale Farm** | 123 Milbrodale Rd, Milbrodale | 0432 661 029 | NA | Map 1 H00 | ♥ | | ✓ | | | ✓ | ✓ | | | | | | ✓ | |
| **Millfield Waters** | 26 Third Ave, Millfield | 0493 988 231 | 26 | Map 1 R6 | ♦ | | | | ✓ | ✓ | ✓ | | ✓ | ✓ | | | | |
| **Mindaribba Estate** | 532 Tocal Rd, Mindaribba | 0477 010 010 | 26 | Map 1 C17 | ♦ | | | | | ✓ | ✓ | | | ✓ | | ✓ | | |
| **Mistress Block Vineyard** | 712 De Beyers Rd, Pokolbin | 0491 280 081 | NA | Map 1 L4 | ♥♦ | | | | | | ✓ | | | ✓ | ✓ | ✓ | | |
| **Molly Morgan Wines** | 496 Talga Rd, Lovedale | 02 4911 9160 | NA | Map 1 F10 | ♦ | | ✓ | | | ✓ | ✓ | | | ✓ | | | | |
| **Palmers Lane Estate** | 212 Palmers Ln, Pokolbin | 02 4998 7611 | 26 | Map 1 H7 | ♣ | | | | ✓ | ✓ | ✓ | | ✓ | ✓ | | ✓ | | ✓ |
| **Pokolbin Cottages on Hermitage** | 659 Hermitage Rd, Pokolbin | 0427 462 039 | NA | Map 1 F2 | ♥ | | | | | | | | | | | | | |
| **Pokolbin Glamping** | 691 Hermitage Rd, Pokolbin | 02 8840 2852 | NA | Map 1 F2 | ♥ | | | | | ✓ | ✓ | | ✓ | ✓ | | | | |
| **RidgeView Cottages** | 273 Sweetwater Rd, Pokolbin | 02 6574 7332 | 26 | Map 1 E4 | ♦ | ✓ | ✓ | ✓ | ✓ | ✓ | | | ✓ | ✓ | ✓ | ✓ | | ✓ |
| **Saltwater Creek Estate** | 568 Lovedale Rd, Lovedale | 0477 010 010 | 26 | Map 1 I12 | ♦ | | | | ✓ | ✓ | ✓ | | | ✓ | | ✓ | | |
| **Scarborough Cottage** | 1401 Wine Country Dr, Rothbury | 0477 010 010 | 27 | Map 1 E8 | ♥♦ | | | | | ✓ | ✓ | | | | | | | |

# ACCOMMODATION

*find your hunter valley home away from home*

**TARIFF SYMBOLS**
INDICATIVE ONLY. TARIFFS BASED ON TWO ADULTS
FOR ONE NIGHT AT WEEKEND RACK RATES.

♠ $0–$100 ♣ $101–$200 ♥ $201–$300 ♦ $301–UPWARDS

RESTAURANT WINERY/CELLAR DOOR PET FRIENDLY

| NAME | ADDRESS | PHONE | PAGE | MAP | TARIFF | RESTAURANT ON SITE | WINERY / CELLAR DOOR ON SITE | PET FRIENDLY | CHILDRENS ACTIVITIES | BBQ / PICNIC AREA | FREE WIFI | COURTESY BUS | FUNCTION AREA | LOG OR GAS FIRES | SPA BATH | SWIMMING POOL | BREAKFAST INCLUDED | ACCESSIBLE FRIENDLY |
|---|---|---|---|---|---|---|---|---|---|---|---|---|---|---|---|---|---|---|
| **SELF-CONTAINED (CONTINUED)** | | | | | | | | | | | | | | | | | | |
| **Stonehurst Cedar Creek** | 1840 Wollombi Rd, Cedar Creek | 02 4998 1576 | 27 | Map 1 R4 | ♥ | | ✓ | ✓ | ✓ | ✓ | ✓ | | ✓ | ✓ | ✓ | | ✓ | ✓ |
| **Sweetacres Hunter Valley** | 393 Hermitage Rd, Pokolbin | 0477 010 010 | 27 | Map 1 D2 | ♦ | | | ✓ | ✓ | ✓ | | | | ✓ | ✓ | ✓ | | ✓ |
| **Talits Estate** | 722 Milbrodale Rd, Broke | 0472 500 622 | 27 | Map 1 H00 | ♦ | | ✓ | | | ✓ | ✓ | | | ✓ | | ✓ | | |
| **The Edge Villa** | 70 Mitchells Rd, Mount View | 0472 792 117 | 27 | Map 1 P6 | ♦ | | | | | ✓ | ✓ | | | ✓ | ✓ | | ✓ | |
| **The Grey House** | 3 Lomandra Ln, Pokolbin | 0477 010 010 | NA | Map 1 H7 | ♦ | ✓ | | | ✓ | ✓ | ✓ | | | ✓ | | ✓ | | |
| **The Lane Retreat** | 409 Palmers Ln, Pokolbin | 02 4087 0907 | 27 | Map 1 H5 | ♦ | | | | | | ✓ | ✓ | ✓ | ✓ | | ✓ | ✓ | ✓ |
| **The Milk Shed** | 536 De Beyers Rd, Pokolbin | 0414 533 070 | 27 | Map 1 L6 | ♦ | | ✓ | | | ✓ | ✓ | | | ✓ | | | | |
| **Tinonee Vineyard Estate** | 1273 Milbrodale Rd, Broke | 0488 127 321 | 27 | Map 1 I1 | ♦ | | ✓ | | | ✓ | ✓ | | | ✓ | | ✓ | | ✓ |
| **Tuckers Lane Boutique Accommodation** | 126 Tuckers Ln, North Rothbury | 0423 297 127 | NA | Map 1 D10 | ♦ | | | | | ✓ | ✓ | | ✓ | | ✓ | | | ✓ |
| **Vico Monti Estate** | 634 Hermitage Rd, Pokolbin | 0477 010 010 | 27 | Map 1 E2 | ♦ | | | | ✓ | ✓ | ✓ | | | ✓ | | ✓ | | |
| **Villa Leone Estate** | 160 Lomas Ln, Nulkaba | 0477 010 010 | 28 | Map 1 L11 | ♦ | | | | ✓ | ✓ | ✓ | | | ✓ | | | | |
| **Villa Vigneto** | 463 Deasys Rd, Pokolbin | 0477 010 010 | 28 | Map 1 G7 | ♦ | | ✓ | | ✓ | ✓ | | | | ✓ | | ✓ | | |
| **Wandin Estate** | 12 Wilderness Rd, Lovedale | 02 4930 9888 | NA | Map 1 G12 | ♣♥♦ | ✓ | ✓ | | ✓ | ✓ | ✓ | | ✓ | ✓ | | ✓ | | |
| **Weekenda by Alloggio** | Multiple locations | 02 8840 2852 | 28 | Map 1 J7 | ♦ | | | ✓ | | ✓ | ✓ | | | ✓ | ✓ | ✓ | | |
| **Whitevale Estate** | 19 Brickmans Ln, Lovedale | 02 4786 0190 | 28 | Map 1 I11 | ♦ | | | ✓ | ✓ | ✓ | ✓ | | ✓ | ✓ | ✓ | ✓ | | |
| **Windsors Edge Estate** | 1039 McDonalds Rd, Pokolbin | 0477 010 010 | 28 | Map 1 F8 | ♦ | ✓ | | | ✓ | ✓ | | | | ✓ | ✓ | ✓ | | |
| **Winmark Wines Accommodation** | 229 Wollombi Rd, Broke | 0429 265 268 | 28 | Map 1 J1 | ♦ | | ✓ | ✓ | ✓ | ✓ | ✓ | | ✓ | ✓ | | ✓ | ✓ | |
| **Wirral Grange Cottage** | 168 Lomas Ln, Nulkaba | 02 4991 2874 | 28 | Map 1 L11 | ♦ | | | ✓ | ✓ | ✓ | ✓ | | | ✓ | ✓ | | ✓ | |
| **Wollombi Wines** | 25 Charlton St, Wollombi | 02 4998 3427 | 28 | Map 1 R2 | ♦ | | | | | ✓ | ✓ | | | ✓ | | | | |
| **Yarrimbah Cottage** | 140 Mistletoe Ln, Pokolbin | 0477 010 010 | NA | Map 1 F1 | ♦ | | | | | ✓ | ✓ | | | ✓ | | | | |

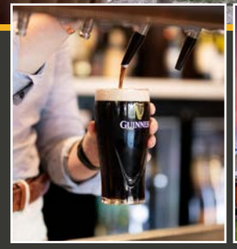
SPORTS BAR

THE TERRACE

BISTRO

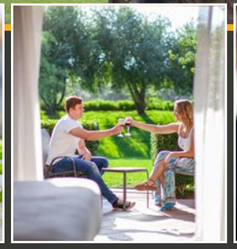
ACCOMMODATION

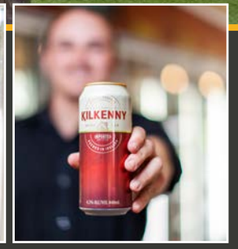
BOTTLE SHOP

Harrigan's is THE PERFECT PLACE to catch up with friends and family.

Enjoy delicious food, watch the match of the day with your favourite beer or a sneaky cocktail, all while enjoying a well deserved getaway in the heart of Hunter Valley Wine Country!

Harrigan's
HUNTER VALLEY

To make a booking visit **harrigans.com.au**
or call 4998 4300 & speak with our friendly staff.
BROKE ROAD, POKOLBIN

# ACCOMMODATION

• RESORTS •

## CHÂTEAU ÉLAN AT THE VINTAGE

**VINTAGE DR, POKOLBIN**
**T** 02 4998 2500 **E** reservations@chateauelan.com.au
**chateauelan.com.au**

Nestled among rolling vineyards and overlooking manicured fairways, the award-winning Château Élan at The Vintage is one of Australia's finest integrated golf, spa and conference resorts located in the heart of the famed Hunter Valley.

## ESTATE TUSCANY

**28 MISTLETOE LN, POKOLBIN**
**T** 02 4998 7288 **E** reservations@estatetuscany.com.au
**estatetuscany.com.au**

Escape to Estate Tuscany, a boutique retreat set among rolling vineyards and mountain views. With 38 country-style rooms, premium dining at The Mill, and relaxed bites at Brokenback Bar, it's an ideal base for a Hunter Valley getaway, wedding, or corporate retreat.

## HARRIGAN'S HUNTER VALLEY ACCOMMODATION

**2090 BROKE RD, POKOLBIN** **T** 02 4998 4300
**E** reception@harriganshuntervalley.com.au
**harriganshuntervalley.com.au**

Located in the heart of Wine Country, Harrigan's is the perfect base to explore this historic region. Accommodation includes options to suit everyone including Studio Rooms, Deluxe & Premier Suites to 2 and 3 bedroom apartments. Swimming pool, function and conference spaces make it the perfect choice for all travellers.

## HERMITAGE LODGE

**609 MCDONALDS RD, POKOLBIN**
**T** 02 4998 7639 **E** info@hermitagelodge.com.au
**hermitagelodge.com.au**

Discover boutique elegance and deep local roots at Hermitage Lodge. Recent renovations breathe fresh life into this cherished retreat, seamlessly blending rustic charm with contemporary comforts across 21 accommodations. With central location and unparalleled local knowledge, your ultimate Wine Country adventure begins at Hermitage Lodge.

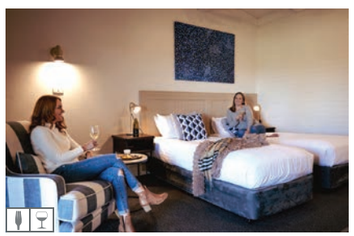

## HUNTER VALLEY RESORT + FARM

**CNR HERMITAGE RD & MISTLETOE LN, POKOLBIN**
**T** 02 4998 7777 **E** resort@huntervalley.com.au
**huntervalley.com.au**

All at one place: Restaurant, 4 Pines Beer Hall, Wine Theatre, Cellar Door, Wine & Cooking Schools, Pool, Tennis, Horseriding, Segways, Electric Bikes. Choice of 4 star accommodation. "The Farm" a new experience with farm animals up close. Come by car or try the "Wine Train" from Sydney.

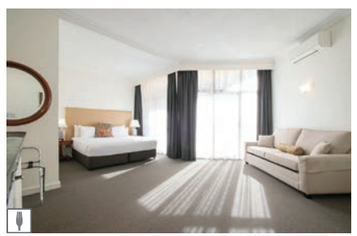

## MERCURE HUNTER VALLEY GARDENS

**2090 BROKE RD, POKOLBIN**
**T** 02 4998 2000 **E** reservations@mrhvg.com.au
**mercurehuntervalley.com.au**

Mercure Hunter Valley Gardens is the perfect location to enjoy everything the Hunter has to offer. On-site facilities include swimming pool, spa and sauna, pool table, games room, and just a short walk from Hunter Valley Gardens, boutique shopping and Aqua Golf, you'll never be short of something to keep you entertained.

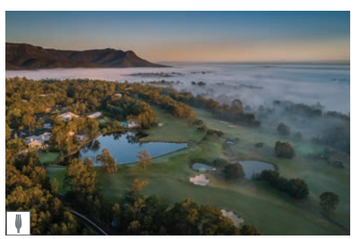

## OAKS CYPRESS LAKES RESORT

**15 THOMPSONS RD, POKOLBIN**
**T** 02 4993 1555 **E** cypresslakes@theoaksgroup.com.au
**oakshotels.com**

Your home among the cellar doors, nestled in the heart of the Hunter Valley. Beautiful and spacious one- two- and three-bedroom villas are complemented by the resort's exceptional and luxurious facilities, on-site restaurants, as well as the award-winning golf course.

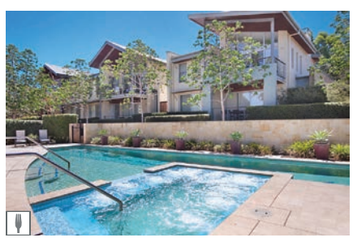

## PEPPERS HUNTER VALLEY

**VINTAGE DR, POKOLBIN**
**T** 02 4998 2222
**E** reservations@peppershuntervalley.com.au
**peppershuntervalley.com.au**

Set against the backdrop of the Brokenback Ranges, Pepper Hunter Valley offers resort-styled living, with spacious, luxury apartments and lodges. Facilities within the resort include an award-winning restaurant, bar, spa, BBQ area, leisure center and Greg Norman-designed 18-hole championship golf course.

## RYDGES RESORT HUNTER VALLEY

**430 WINE COUNTRY DR, LOVEDALE**
**T** 02 4991 0000 **rydges.com/resorthuntervalley**

Whether you seek adventure or relaxation, Rydges Resort Hunter Valley has it all. Nestled in wine country, enjoy world-class wines, golf, a spa, and a waterpark for kids. Savour fresh, local flavours, barista coffee, and craft beers. However you escape, create unforgettable moments in this stunning playground.





# ACCOMMODATION

• RESORTS • BED & BREAKFASTS • CARAVAN PARKS • COUNTRY PUB •

## SPICERS GUESTHOUSE

**57 EKERTS RD, POKOLBIN** **T** 02 4022 1801
**E** reception.guesthouse@spicersretreats.com
**spicersretreats.com/retreats/spicers-guesthouse**

Perfectly positioned to explore the traditional cellar doors and vineyards of the Hunter, Spicers Guesthouse is the quintessential relaxed luxury escape. This reborn Hunter Valley institution has 45 rooms, 4 bedroom cottage, several event spaces and new modern Italian restaurant, éRemo Restaurant.

## SPICERS VINEYARDS ESTATE

**555 HERMITAGE RD, POKOLBIN**
**T** 02 6574 7229 **E** reception.vineyards@spicersretreats.com
**spicersretreats.com/retreats/spicers-vineyards-estate**

A luxuriously appointed estate set amongst rolling vineyards and native bush land, featuring just 12 guest suites and a private four bedroom house, day spa, pool and Restaurant Botanica. The intimate and private nature of the retreat provides an unforgettable taste of Hunter Valley hospitality.

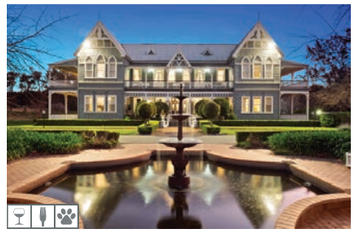

## THE CONVENT

**88 HALLS RD, POKOLBIN**
**T** 02 4998 4999 **E** reservations@convent.com.au
**convent.com.au**

Nestled amidst lush gardens and vineyards, The Convent exudes European luxe with Hamptons charm. Featuring 19 intimate guestrooms and suites, a pool, and a private tennis court, it offers timeless elegance for an indulgent, romantic getaway.

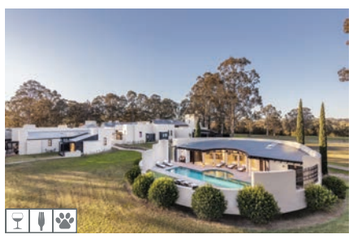

## TOWER LODGE

**6 HALLS RD, POKOLBIN**
**T** 02 4998 7022 **E** reception@towerlodge.com.au
**towerlodge.com.au**

Tower Lodge is the perfect combination of relaxed Australian hospitality and European passion. This unique 14-suite luxury lodge in the heart of Pokolbin, where comfort meets elegance, is home to our hatted restaurant and onsite whiskey distillery. Indulge, unwind and create lasting memories with an all-inclusive stay.

## VOCO KIRKTON PARK HUNTER VALLEY

**336 OAKEY CREEK RD, POKOLBIN**
**T** 02 4998 7680 **E** reservations.kirktonpark@ihg.com
**huntervalley.vocohotels.com**

Sink into charming manor-estate accommodation with a hum of glamour and style in the heart of the Hunter at voco™ Kirkton Park Hunter Valley. Settle into comfy rooms with sweeping countryside or manicured garden views. Swim, eat, drink and relax on this beautiful 70-acre estate.

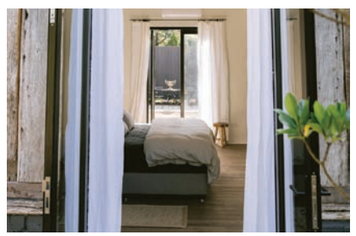

## REDWOOD PARK WOLLOMBI

**2640 PAYNES CROSSING RD, WOLLOMBI**
**M** 0413 003 656

Redwood Park is a 100 acre estate just 3km from Wollombi. The property is a mix of luxurious and contemporary eco suites with views of the bush as well as the private 'Soho Suite' and self contained barnstay. All suites feature king beds, A/C, Wi-Fi, fireplace, deck and BBQ. All guests have access to the manicured grounds of Redwood Park.

## THE BARRACKS, TOCAL

**957 TOCAL RD, PATERSON**
**T** 02 4939 8901 **E** thebarracks@tocal.com
**tocal.com**

Situated on one of Australia's oldest working farms, the Barracks provides boutique accommodation on a unique colonial heritage site. Four two-storey suites built 150 years ago have been restored to elegant comfort. Relax in a tranquil setting whilst watching the farm animals graze nearby.

## WINE COUNTRY TOURIST PARK

**3 O'CONNORS RD, NULKABA**
**T** 02 4990 5819
**E** reservations@winecountrytouristpark.com.au
**winecountrytouristpark.com.au**

The closest caravan park to the vineyards, this multiple award winning caravan park offers a variety of caravan, camping and cabin accommodation options. Enjoy the swimming pool, camp kitchen, communal campfire and wood-fired pizza oven or head across the road to the pub.

## BELLBIRD HOTEL

**388 WOLLOMBI RD, BELLBIRD**
**T** 02 4990 1094 **E** info@bellbirdhotel.com.au
**bellbirdhotel.com.au**

Built in 1914 the Bellbird Hotel captures the grand style of the turn of the century Australian country hotels. We're located 5km west of Cessnock and the turn to the wineries. Ideally located for wine tours, the Bellbird Hotel is the perfect place to escape from the day-to-day grind.

# ACCOMMODATION

• MOTEL • SELF-CONTAINED •

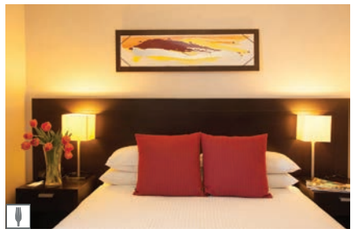

## WINE COUNTRY MOTOR INN

**5 DARWIN ST, CESSNOCK**
**T** 02 4993 2999 **E** stay@winecountrymotorinn.com.au
**winecountrymotorinn.com.au**

Located in the centre of the Cessnock CBD, Wine Country Motor Inn is only 10 minutes' drive from Hunter Valley Gardens and all of the other major attractions. It has 50 rooms on two floors offering a range of room types in a 100 per cent non-smoking environment, EV charging stations, free WiFi and parking.

## ACCOM HOLIDAYS HUNTER VALLEY

**VARIOUS LOCATIONS**
**T** 02 4012 1799 **E** huntervalley@accomholidays.com
**huntervalley.accomholidays.com**

Book your next getaway by searching our selection of boutique holiday rental properties across the Hunter Valley, NSW which is perfect for all occasions. At Accom Hunter Valley, we have a range of properties to suit all budgets for single travellers, couples and families.

## ADINA VINEYARD & OLIVE GROVE

**492 LOVEDALE RD, LOVEDALE**
**T** 02 4930 7473 **E** reservations@adinavineyard.com.au
**adinavineyard.com.au**

Escape to Adina Vineyard & Olive Grove, where our beautifully appointed self-contained, fully equipped villas overlook the vineyard and olive grove. Guests enjoy exclusive access to our swimming pool, luxurious Day Spa, and inviting cellar door, where complimentary tastings of our estate-grown wines and olive products await.

## ALLAWAH ESTATE HUNTER VALLEY STAYS

**724 LOVEDALE RD, LOVEDALE**
**M** 0477 010 010 **E** stays@huntervalleystays.com.au
**huntervalleystays.com.au**

Located on 40 acres in the heart of Lovedale, Allawah Estate is a spectacular, self-contained, 11 bedroom, 7 bathroom house and guest wing accommodating 22 guests. You'll love the views, open-plan designer interiors, cathedral ceilings, expansive entertaining areas with BBQ, huge games room, pool, A/C and Wi-Fi.

## ARENRIDGE HUNTER VALLEY STAYS

**40 RODD ST, BROKE**
**M** 0477 010 010 **E** stays@huntervalleystays.com.au
**huntervalleystays.com.au**

Experience this private 27-acre estate with vineyard and mountain views in Broke. Accommodating 12 guests within 6 bedrooms, 5 bathrooms, Arenridge is designed to host groups in style. Rest or celebrate here and enjoy the generous entertaining areas, fireplace, firepit, games room, BBQ, Wi-Fi, A/C & swimming pool.

## BELLEVUE HOUSE

**529 OAKEY CREEK RD, POKOLBIN**
**M** 0414 533 070 **E** info@pokolbinfarmstay.com.au
**pokolbinfarmstay.com.au**

Bellevue House is a newly renovated contemporary cottage nestled among the vines with expansive vineyard views. Featuring two over-sized king bedrooms with ensuites, multiple living spaces including a dedicated 'wine room', gas log flame fireplace, fully equipped kitchen and outdoor dining with BBQ and undercover parking.

## BINBILLA VINEYARD ESTATE HUNTER VALLEY STAYS

**1297C BROKE RD, BROKE**
**M** 0477 010 010 **E** stays@huntervalleystays.com.au
**huntervalleystays.com.au**

Binbilla is a private, 100 acre vineyard estate of grand proportions. This luxury property accommodates up to 12 guests with 6 bedrooms and 4 bathrooms, entertainers kitchen, large swimming pool, billiard room, wood-burning fireplace, huge entertaining and BBQ deck, an expansive lake with jetty, A/C and Wi-Fi.

## CASA LA VINA

**657 MCDONALDS RD, POKOLBIN**
**M** 0448 646 171 **E** stay@casalavina.com.au
**casalavina.com.au**

Luxury, unique private villas for that intimate special occasion. An adults' escape in the heart of the Hunter Valley. Three Santa Fe-inspired adobe villas boast exposed log timber ceilings, gas log fireplaces, air-conditioning, plush king-sized beds and private outdoor jacuzzis in a courtyard and covered parking. AAA ★★★★☆ rating.

# ACCOMMODATION

• SELF-CONTAINED •

## COLLE ARCANO HUNTER VALLEY STAYS

**211 OAKEY CREEK RD, POKOLBIN**
**M** 0477 010 010 **E** stays@huntervalleystays.com.au
**huntervalleystays.com.au**

Superbly designed for small groups of 12 to experience a true Hunter Valley lifestyle property. Marvel at the vineyard views and manicured grounds whilst enjoying the gourmet kitchen, fireplace, indoor/outdoor bar, pool, billiard table, tennis court, BBQ, pizza oven, fire pit, A/C, Wi-Fi and neighbouring cellar doors.

## DALWOOD COUNTRY HOUSE HUNTER VALLEY STAYS

**267 DALWOOD RD, LECONFIELD**
**M** 0477 010 010 **E** stays@huntervalleystays.com.au
**huntervalleystays.com.au**

Set on 50 acres, this bushland homestead with its rustic charm is designed for country stays with family and friends. Sleeping 16 guests with 6 bedrooms, this property has a real abundance of space inside and out. With a swimming pool, wood-burning fireplace, pizza oven, BBQ, pool table, kids area, Wi-fi and A/C.

## DEGEN ESTATE HUNTER VALLEY STAYS

**349 DEASYS RD, POKOLBIN**
**M** 0477 010 010 **E** stays@huntervalleystays.com.au
**huntervalleystays.com.au**

Degen Estate is a luxurious, self-contained, 9 bedroom, 6.5 bathroom house & two cottages with panoramic mountain and vineyard views. Designed for large group stays of up to 20 guests, who will enjoy the central location, 360 degree views, award-winning pool, entertaining areas, fireplace, summer house, Wi-Fi, A/C and on-site cellar door.

## DOLINA HUNTER VALLEY STAYS

**44 TALGA RD, ROTHBURY**
**M** 0477 010 010 **E** stays@huntervalleystays.com.au
**huntervalleystays.com.au**

Dolina meaning "Valley" is a stylish 6 bedroom, 3.5 bathroom house and guest barn sleeping 14 guests. Step into a space full of light, character and comfort, perfect for groups of family, friends or wedding guests. Enjoy the ideal location, stunning pool, Wi-Fi, A/C, BBQ deck, games room and bushland views.

## EMMA'S COTTAGE VINEYARD

**438 WILDERNESS RD, LOVEDALE**
**T** 02 4998 7734 **E** info@emmascottage.com.au
**emmascottage.com.au**

Getaway to Emma's Cottage Vineyard Accommodation, nestled in stunning wine country. Enjoy cosy, well-appointed cottages surrounded by lush vineyards. Relax, explore the onsite Cellar Door home to Alter Wines, and unwind in peaceful tranquillity. A perfect retreat for wine lovers and families.

## ENGLEWOOD RIDGE

**65 TALGA RD, LOVEDALE**
**T** 02 9487 6233 **E** mike@englewoodridge.com.au
**englewoodridge.com.au**

Tranquil 4 bedroom, 3 bathroom self-contained recently decorated and pet friendly house, set on 25 acres, with views to the Great Dividing Range. Also double sofa bed in study. 2 indoor and 2 outdoor entertaining areas, wood burning stove, Weber BBQ, 2 Samsung Smart TVs & free WI-FI. Modern Kitchen. Adjacent to Wandin Valley Estate.

## HILLBROOK ESTATE HUNTER VALLEY STAYS

**209 STANHOPE RD, ELDERSLIE**
**M** 0477 010 010 **E** stays@huntervalleystays.com.au
**huntervalleystays.com.au**

Experience luxe group accommodation for up to 17 guests at this contemporary 7 bedroom property. Hillbrook Estate welcomes pets and boasts a huge games barn, stunning pool with panoramic views, fireplace, A/C, Wi-Fi and undercover BBQ area, all within a short drive to the vineyards and restaurants of Wine Country.

## HILLCREST HOUSE HUNTER VALLEY STAYS

**345 DEASYS RD, POKOLBIN**
**M** 0477 010 010 **E** stays@huntervalleystays.com.au
**huntervalleystays.com.au**

Enjoy elevated views of Brokenback Mountain from this charming, 14-acre property on Deasys Road, Pokolbin. Gather up to 7 family or friends to stay at the delightful 2 bedroom house with A/C, Wi-Fi, BBQ and pool. Visit neighbouring cellar doors, tour on bikes or simply relax fireside in winter.

## HOLLYFORD HOUSE HUNTER VALLEY STAYS

**5 PEPPERTREE DR, ROTHBURY**
**M** 0477 010 010 **E** stays@huntervalleystays.com.au
**huntervalleystays.com.au**

Set high on one acre of The Vintage Golf Course, this grand property has the WOW factor for golfers and groups of family or friends. With cathedral ceilings, open plan living, fireplace, BBQ, alfresco dining, Wi-Fi and A/C. Guests have use of The Vintage's pool, spa, tennis courts, gym, and Bistro and Bar Nineteen.

# ACCOMMODATION

• SELF-CONTAINED •

## HUNTER VALLEY STAYS AUSTRALIA

**1039 MCDONALDS RD, POKOLBIN**
**M** 0477 010 010 **E** stays@huntervalleystays.com.au
**huntervalleystays.com.au**

Experience Hunter Valley Stays' hand-picked collection of must-stay self-contained properties. We host couples, large groups of family and friends, corporate retreats, celebrations and wedding guests, with properties for those who wish to spend a little or indulge a lot. **Ensure you book directly with us for guaranteed best rates.**

## JINDALEE ESTATE & COTTAGES HUNTER VALLEY STAYS

**140 MISTLETOE LN, POKOLBIN**
**M** 0477 010 010 **E** stays@huntervalleystays.com.au
**huntervalleystays.com.au**

Designed to be 100% off-grid - Jindalee Estate comprises of Jindalee House and the Yarrimbah and Aldora Cottages. Book the whole estate, the House with pool and pizza oven or, the Cottages, all with A/C,Wi-Fi, BBQ and fireplaces. It is the perfect place to stay for family, friends or wedding groups from 2-12 guests.

## MARLU STATION

**129 WOLLOMBI RD, BROKE**
**T** 02 4998 6961
**E** bookings@unwindhuntervalley.com.au
**marlustation.com.au**

Super tranquil 4 bedroom and 3 bathroom self-contained home, set on 112 acres, just outside of Broke. 2 living areas, fireplace and pit, outdoor games. Beautifully appointed, all mod cons and next to Winmark Wines, close to all Broke Fordwich Wine Trail destinations.

## MILLFIELD WATERS

**26 THIRD AVE, MILLFIELD**
**M** 0493 988 231 **E** stay@millfieldwaters.com.au
**millfieldwaters.com.au**

Millfield Waters is an exclusive, self-contained luxury retreat in the Hunter Valley, offering expansive spaces, designer furnishings, and breathtaking waterside views. Relax amidst tranquil gardens, indulge in fine art, and explore nearby renowned wineries for an unforgettable, serene getaway.

## MINDARRIBA ESTATE HUNTER VALLEY STAYS

**532 TOCAL RD, MINDARIBBA**
**M** 0477 010 010 **E** stays@huntervalleystays.com.au
**huntervalleystays.com.au**

Mindaribba Estate is a spectacular 1800s house and separate cottage, set on the banks of Paterson River. Mindaribba hosts 12 guests seeking a luxurious family holiday or wedding accommodation at this iconic property. Enjoy the pool, BBQ, fireplace, firepit, outdoor bath, as well as the interior comfort of A/C & Wi-Fi.

## PALMERS LANE ESTATE

**212 PALMERS LN, POKOLBIN**
**T** 02 4998 7611 **E** stay@palmerslaneestate.com.au
**palmerslaneestate.com.au**

Escape to tranquility in a 1-6 bedroom self-contained lodge, nestled in 50 acres of countryside. Situated a short drive from renowned tourist hot spots and major concert venues. With charming wineries within walking distance along picturesque Palmers Lane, our location is a perfect hidden gem for wine lovers, adventure seekers, and those wanting to relax.

## RIDGEVIEW COTTAGES

**273 SWEETWATER RD, POKOLBIN**
**T** 02 6574 7332 **E** sleep@ridgeview.com.au
**ridgeview.com.au**

Nestled amongst natural bushland and vineyards, escape, and unwind in one of our four self-contained cottages. Relax by our infinity-edge pool or be active at our tennis court. In your cottage you will find a wood-burning fireplace, full kitchen and a spa bath. Our premium cottages also have a jacuzzi and sauna.

## SALTWATER CREEK ESTATE HUNTER VALLEY STAYS

**568 LOVEDALE RD, LOVEDALE**
**M** 0477 010 010 **E** stays@huntervalleystays.com.au
**huntervalleystays.com.au**

Exceptional in every way, this luxurious property accommodates 16 guests in Lovedale. Be impressed by the architecture, detail, and high-end interiors across 7 ensuite bedrooms, along with the indoor/outdoor living, dining, entertaining areas with pool, fireplace, billiard room, pizza oven, BBQ, firepit, Wi-Fi & A/C.

# ACCOMMODATION

• SELF-CONTAINED •

## SCARBOROUGH COTTAGE HUNTER VALLEY STAYS

**1401 WINE COUNTRY DR, ROTHBURY**
**M** 0477 010 010 **E** stays@huntervalleystays.com.au
**huntervalleystays.com.au**

Nestled within a 100-acre property, Scarborough Cottage is the definition of an authentic vineyard stay, perfect for 4 guests after a peaceful location. This winemaker's cottage has the charm of yesteryear with the fusion of modern comforts for you to create a very special and memorable rural escape.

## STONEHURST CEDAR CREEK

**1840 WOLLOMBI RD, CEDAR CREEK**
**T** 02 4998 1576 **E** stay@stonehurst.com.au
**stonehurst.com.au**

Escape to your private, self-contained cottage set on our 550-acre estate overlooking vineyards, farmland and mountains. Heritage-styled one and two bedroom cottages featuring spa or claw foot baths, wood fires, private verandahs, breakfast hamper and late checkout. Unwind, relax and find yourself in the ambience of country living.

## SWEETACRES HUNTER VALLEY STAYS

**393 HERMITAGE RD, POKOLBIN**
**M** 0477 010 010 **E** stays@huntervalleystays.com.au
**huntervalleystays.com.au**

Set on 20 acres with a central billabong, Sweetacres is a peaceful retreat located amongst the Hunter Valley's finest wineries and restaurants. Choose between five uniquely styled self-contained private cottages and large house, with Estate amenities including Wi-Fi, A/C, BBQ, games room, conference facilities, pool and forest walks.

## TALITS ESTATE

**722 MILBRODALE RD, BROKE**
**M** 0472 500 622 **E** bookings@talitsestate.com.au
**talitsestate.com.au**

One of the Hunter's most iconic properties, Talits Estate in tranquil Broke offers luxurious French Provincial-inspired accommodation. Features include 4 bedrooms, 5 bathrooms, a swimming pool, fireplace, and 50 acres with vineyards and gardens, near celebrated restaurants and wineries.

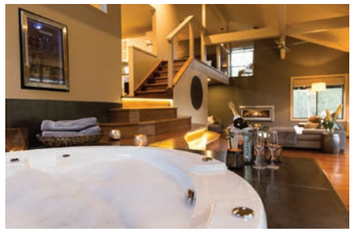

## THE EDGE VILLA

**70 MITCHELLS RD, MOUNT VIEW**
**M** 0472 792 117 **E** escape@theedgevilla.com.au
**theedgevilla.com.au**

The Edge is a truly unique and private romantic escape designed purely for couples. A luxurious tri-level modern spa villa with fireplace located on 6 secluded acres with creek frontage in a peaceful mountain valley. Moments from Bistro Molines and Mount View's boutique vineyards.

## THE LANE RETREAT

**409 PALMERS LANE, POKOLBIN**
**T** 02 4087 0907 **E** stay@thelaneretreat.com.au
**thelaneretreat.com.au**

Escape to the Hunter's very own oasis, The Lane Retreat. Immerse yourself in the pure nature of wine country and stay in a premium studio surrounded by vineyards, bushland and mountain views with luxury pool and fire pits. Only minutes away from award- winning restaurants and cellar doors.

## THE MILK SHED

**536 DE BEYERS RD, POKOLBIN**
**T** 0414 533 070 **E** info@pokolbinfarmstay.com.au
**pokolbinfarmstay.com.au**

The Milk Shed is a stylish, newly renovated dairy conversion featuring a king size bed, gas log flame fireplace, rain shower and fully equipped kitchen with vineyard views. Relax on the deck overlooking the peaceful valley whilst being centrally located in the heart of Wine Country.

## TINONEE VINEYARD ESTATE

**1273 MILBRODALE RD, BROKE**
**M** 0488 127 321 **E** info@tinoneevineyardestate.com.au
**tinoneevineyardestate.com.au**

Celebrate your next occasion with a difference at Tinonee Vineyard Estate as you stay among the vines of the Hunter Valley. Stunning vineyard accommodation set on a 50 acre parcel of land, the two homes of Tinonee Vineyard Estate can accommodate from 2 to 16 guests.

## VICO MONTI ESTATE HUNTER VALLEY STAYS

**634 HERMITAGE RD, POKOLBIN**
**M** 0477 010 010 **E** stays@huntervalleystays.com.au
**huntervalleystays.com.au**

Vico Monti is a beautifully styled, 5 bedroom, 5 bathroom retreat for up to 13 adults, set on a 25 acre hillside vineyard. Ideal for family, friends or wedding guests who will enjoy the central location, games room, bocce court, plunge pool, fireplace, firepit, alfresco BBQ dining, pizza oven, A/C and Wi-Fi.

# ACCOMMODATION

• SELF-CONTAINED •

## VILLA LEONE ESTATE HUNTER VALLEY STAYS

**160 LOMAS LN, NULKABA**
**M** 0477 010 010 **E** stays@huntervalleystays.com.au
**huntervalleystays.com.au**

A stunning rural main villa and house with spectacular views, uniquely located adjacent to the Hunter Valley Wildlife Park. Groups of 22 guests will be impressed with the expansive indoor/outdoor living, dining and games room, entertaining areas, fireplace, firepit, BBQ, Wi-Fi, A/C and the next-door animals.

## VILLA VIGNETO HUNTER VALLEY STAYS

**463 DEASYS RD, POKOLBIN**
**M** 0477 010 010 **E** stays@huntervalleystays.com.au
**huntervalleystays.com.au**

Villa Vigneto is a popular vineyard and self-contained accommodation for groups of family and friends. Roomy and rustic, this 7-bedroom, 4.5-bathroom house is ideal for up to 16 guests who'll enjoy the location and mountain views, pool terrace, lawn tennis court, BBQ, billiard table, fireplace, A/C, Wi-Fi and onsite cellar door.

## WEEKENDA BY ALLOGGIO

**MULTIPLE LOCATIONS**
**T** 02 8840 2852 **E** bookings@weekenda.com.au
**weekenda.com.au**

Managing over 250 short-term rental properties in the Hunter Valley, Weekenda is your partner for holiday rentals. From cozy cottages for romantic retreats, spacious family-friendly homes, to luxurious villas with private pools for groups, we've got you covered. Nestled in the heart of the stunning Hunter Valley, our properties offer the ideal escape for every occasion.

## WHITEVALE ESTATE

**19 BRICKMANS LN, LOVEDALE**
**T** 02 4786 0190 **E** info@whitevaleestate.com.au
**whitevaleestate.com.au**

The ultimate group retreat, perfect for up to 18 guests! Nestled on Lovedale Road, this breathtaking getaway is ideal for family reunions, friends' getaways, or even a wedding! Featuring 7 luxurious bedrooms, 6 bathrooms, spacious living areas, pool and even a spa there's ample room for everyone to unwind and relax.
**Office hours: Thurs–Mon 9am–6pm**

## WINDSORS EDGE ESTATE HUNTER VALLEY STAYS

**1039 MCDONALDS RD, POKOLBIN**
**M** 0477 010 010 **E** stays@huntervalleystays.com.au
**huntervalleystays.com.au**

This casual country-style accommodation sleeps 39 guests in the 5 bedroom "Residence" with tennis court and pool, 4 bedroom "Homestead" and 2x2 bedroom Cottages. Book the whole Estate, The Residence and Homestead, or the cottages individually. All with BBQs, fireplaces, A/C and onsite Restaurant.

## WINMARK WINES ACCOMMODATION

**229 WOLLOMBI RD, BROKE**
**M** 0429 265 268 **E** info@winmarkwines.com.au
**winmarkwines.com.au**

Spanning 130 breathtaking acres, Winmark is a destination connecting guests with wine, sculpture, art and nature. Each guesthouse showcases their unique character, and all have the most breathtaking mountain and vineyard views. Winmark offers three distinctive retreats for a total of 26 guests.

## WIRRAL GRANGE COTTAGE

**168 LOMAS LN, NULKABA**
**T** 02 4991 2874 **E** carol@lioncrest.com.au
**wirralgrange.com.au**

Set in the centre of a working vineyard and farm in the heart of the Hunter Valley Wine Country, so close to The Hunter Valley Wildlife Park that you can hear the lions roar and see the giraffes as you drive down the drive! We have a fully equipped kitchen, log fire, A/C, swim-spa and BBQ. Pets very welcome.

## WOLLOMBI WINES

**25 CHARLTON ST, WOLLOMBI**
**T** 02 4998 3427 **E** info@wollombiwines.com.au
**wollombiwines.com.au**

Our family run 30 acre property is a working vineyard with 5 acres under vines. The cellar door was recently renovated into a romantic couples retreat. Enjoy a glass of complimentary wine in front of the fireplace, walk through the vineyard at sunset, and enjoy the quiet seclusion. Winner of Booking.com Traveller Review Award 2025.

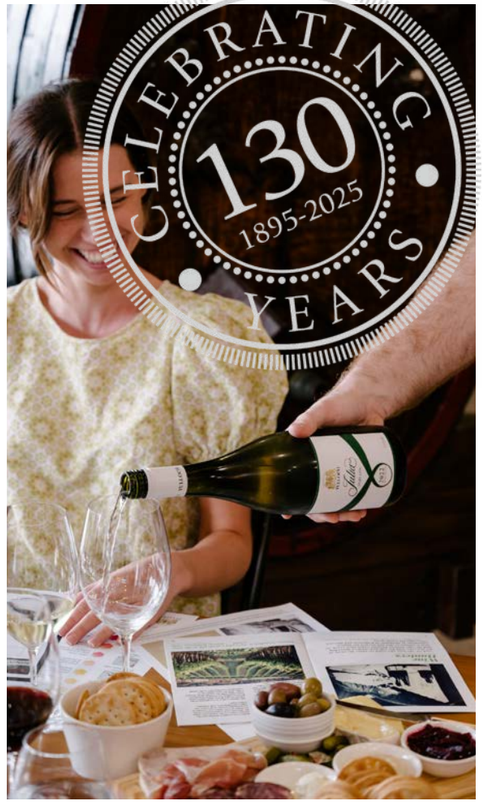

TULLOCH
ESTABLISHED 1895

Experience beyond the bottle
www.tullochwines.com Open 7 Days, 10–5pm
638 DeBeyers Rd Pokolbin (02) 4998 7580

At Tulloch we have been crafting wines & experiences that reach beyond the bottle for over 130 years and across four generations, helping to create better lives with wine, food, family & friends.
Visit our family friendly Cellar Door to experience our bespoke range of tasting experiences.
It's wine, your way.

# TYRRELL'S

FAMILY WINEMAKERS EST 1858

DISCOVER THE HISTORY *of the* HUNTER VALLEY AT TYRRELL'S

Five generations of Tyrrell family winemaking.

Explore our offering of unique wine experiences.
*tyrrells.com.au/experiences*
Bookings are essential.

# MERCER WINES

"Well worth a visit when in the Hunter"
James Halliday

SUSTAINABLE WINEGROWING AUSTRALIA · CERTIFIED ·

2024 HALLIDAY 5 STAR WINERY WINE COMPANION

Open Wednesday to Sunday 10-5pm
972 Hermitage Road, Pokolbin
www.mercerwines.com.au

Sustainable NSW
Alternative varieties
Local family owned

Call 1300 227 985
or scan here
to book online:

BIMBADGEN, THE BEGINNING OF YOUR HUNTER VALLEY WINE & FOOD *journey* ...

ESCA
Restaurant

**LUNCH**
Wednesday to Saturday from 12pm
**DINNER**
Thursday to Saturday from 6pm

Bimbadgen

**CELLAR DOOR**
Open Daily
10am to 5pm

Bimbadgen Wood Fire PIZZA

**PIZZERIA**
Sunday to Thursday 11am to 3.30pm
Friday & Saturday 11am to 7.30pm

www.bimbadgen.com.au | (02) 4998 4600 | office@bimbadgen.com.au | 790 McDonalds Road, Pokolbin NSW 2320

# CHARTERIS

HUNTER VALLEY
WINE ROOM

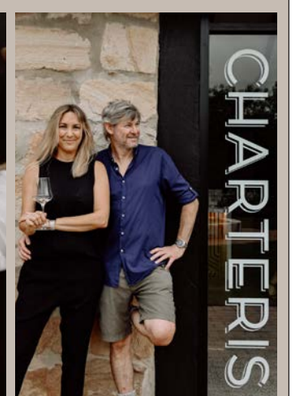


**WINES BY PJ CHARTERIS - SMALL BATCH - HANDCRAFTED - ARTISAN**

For the first time, visitors to the Hunter Valley will be able to taste the Trans-Tasman ventures of critically acclaimed winemaker and senior wine show judge, PJ Charteris. PJ has been crafting wines from the Hunter Valley and his homeland of Central Otago in New Zealand for over two decades. Visit **CHARTERIS WINE ROOM** for a truly unique wine tasting experience which showcases the best of these two wine regions in beautiful surrounds.

SCAN CODE TO BOOK TASTING EXPERIENCE

**CHARTERIS WINE ROOM** Peppers Creek Village, 1946 Broke Road, Pokolbin P: 02 4044 8030
E: hello@charteriswines.com Open Daily 10am to 4pm - Saturday 10am to 5pm

PJ CHARTERIS

Organic Wines | Handcrafted | Vegan friendly

1596 Broke Road, Pokolbin NSW 2320
02 4998 7088 | info@oakvalewines.com.au | oakvalewines.com.au

# Margan

SINGLE VINEYARD / SUSTAINABLY FARMED

One of the Hunter Valley's leading wineries and restaurant, Margan offers an unforgettable setting to enjoy some of the region's best estate grown wine and food. Relax, taste, dine and engage in guided tours and experiences, exploring the sustainably farmed vineyards, winery, kitchen garden and more. Visit us at our farm in the historic wine region of Broke Fordwich.

**WINERY ~ CELLAR DOOR ~ RESTAURANT ~ EVENTS**

**CELLAR DOOR**
Open Daily
10am - 5pm

**RESTAURANT**
Thursday - Monday

SINGLE-VINEYARD SUSTAINABLY FARMED WINES
★
ACCLAIMED FARM-TO-TABLE DINING
★
AWARD WINNING TOURS, EXPERIENCES, EVENTS & WEDDINGS

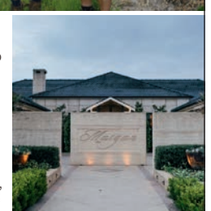

2025 HALLIDAY 5 STAR WINERY WINE COMPANION

**1238 Milbrodale Road Broke NSW 2330 ~ www.margan.com.au ~ 02 6579 1372 ~ @marganwine**

# Scarborough
WINE CO.

*Our home. Your wine.*

179 Gillards Road, Pokolbin | Ph: 1300 888 545 | www.scarboroughwine.com.au | Open daily, 10am-5pm

*Liz Silkman, Halliday Winemaker of the Year 2025*

# HERE'S TO *legendary drops*

The Hunter Valley's enviable heritage of trailblazing viticulturists, winemaking dynasties and iconic wines, is where great Australian grape growing and winemaking all began. The valley's first small vineyard plots of about 20 acres were planted on the Northern banks of the Hunter River trade route in the early 1820s. Australia's first families of wine soon branched out into the surrounding hill country with more than 500 acres of vines and by the roaring '20s, had become the bastion of premium wine production.

Nearly 200 years down that winding country road and the pioneering spirit of Hunter Valley Wine Country lives on in an unrivalled class of skilled viticulturists and their winemaking counterparts who are unafraid of pushing boundaries to achieve distinctive wines that are rich in character and regional authenticity, vintage after vintage.

To this day, a handful of Hunter Valley estates are privileged to still produce sublime wines from 11 historic blocks of the original plantings, on ancient European root stocks that came over with the First Fleet. These vineyards are all the more rare for having remained unscathed by an outbreak of phylloxera in the late 1800s which decimated 70% of Europe's vineyards, making the vines some of the oldest in the world. You can find these prized Shiraz, Semillion and Chardonnay vineyards across the Valley.

The more you discover about Hunter Valley wine, the more you'll appreciate our torchbearers' legacy of great Australian winemaking, in every satisfying glass of Hunter Valley wine.

*Tyrrell's, ranked #1 in Halliday Top 100 wineries, 2024*

*Stuart Hordern - Brokenwood, Hunter Valley Winemaker of the Year 2024*

# HERE'S TO *hand picking greatness*

Here in the Hunter Valley, we don't make wines en masse. We value quality and character over volume and it shines through in the many extraordinary wines unique to our region. Awarded by the world's top wine judges and enjoyed by wine lovers across the world, our iconic Semillon is the world's best. There's no denying our highly prized old-vine Shiraz has set an enduring benchmark for quality Australian wines and we lay claim to being the birthplace of classy Chardonnay. The trailblazer of Australia's grape growing and winemaking industry for almost 200 years, Hunter Valley Wine Country has cultivated its own, distinctive pedigree of hand-crafted wine styles, and thanks to the rise of a dynamic new generation of producers, the region's heart continues to beat for adventurous winemaking that inspires and delights.

Wine tasting in the Hunter Valley is a voyage of personal discovery. With as many as 30 different varietals to be explored, at cellar doors in Pokolbin, Lovedale, Mount View, Hermitage Road, Broke Fordwich and Upper Hunter, the real fun is finding out what's gone into making the wine that peaks your interest. Local vineyards tend to be small to medium producers, so when you can't decide what you like most about a wine, you'll have the opportunity to ask the winemaker first-hand, at many of the cellar doors.

*Expect to feel inspired by wonderfully individual winemaking methods and our absolute passion for provenance.*

Is a wild yeast ferment the secret to that Chardonnay you're crazy about? Is that French or American oak tickling your palate? Has a particular patch of soil had a bearing on the heavenly aroma emanating from that glass you're swirling? Expect to feel inspired by wonderfully individual wine-making methods and our absolute passion for provenance.

On the hunt for a wine to get dinner conversation going? Choose from dozens of character-laden Mediterranean reds, like Tempranillo, Barbera or Sangiovese, zesty whites like Vermentino or Albariño, or a clean Verdelho.

Looking to cellar some wines? Classic Hunter Semillon, Shiraz and Chardonnay styles are impeccably made to age well and be enjoyed as fully matured wines. Intrigued by the new wave of wines? Track down our young talent for the magic of boundary-pushing blends, spritz-like wildcards, unfined textures and unbridled creativity.

# WINE SELECTORS
# *celebrating 50 years of excellence*

WE TALK TO GREG WALLS, FOUNDER, CEO AND HUNTER VALLEY LIVING LEGEND, AS WINE SELECTORS CELEBRATES HALF A CENTURY IN THE WINE INDUSTRY.

In wine, as in life, there are some milestones that deserve to be celebrated. Longevity in any field is no small feat, particularly in one so subject to unpredictable forces as the wine industry.

Yet, it's often overlooked that the Australian wine industry has thrived thanks to one enduring pillar: family. Family is its engine of longevity: without families taking a longer-term view of wine and not milking profit in the short term, many of the communities central to Australian wine production would have a much harder time of things.

Wine Selectors, originally founded in 1975 as the Hunter Valley Wine Society, is one such family-driven success story. Born from a desire to showcase the rich offerings of the Hunter Valley to a growing and increasingly discerning audience, it quickly became a crucial part of the region's evolution. Today, Wine Selectors is recognised as one of Australia's foremost platforms connecting wine lovers with the very best of the country's diverse regions.

## FROM THE HUNTER VALLEY TO NATIONAL RECOGNITION

Greg Walls' journey into the world of wine began with the founding of the Hunter Valley Wine Society in 1975. "With wine's growing popularity in the 1970s and the Hunter Valley gaining recognition as a premium region, I saw an opportunity," Greg recalls. "At that time, there were only 45 wineries in the Hunter, and I wanted to bring them together under one banner."

By the mid-1980s, as Australia's wine culture evolved, so too did the Society, which expanded into Wine Selectors - a national brand committed to promoting Australian wines and offering wine lovers across the country access to a curated selection of the nation's finest bottles.

Today, Wine Selectors boasts over 200,000 members, forming a passionate community that enjoys not only premium wines but a richer, more personal connection to the industry - one that extends beyond the bottle.

As Wine Selectors celebrates this momentous 50th anniversary, Greg Walls looks back on the growth of both the business and the Australian wine industry over a glass of wine.

***Q. What is your favourite part of leading Wine Selectors?***

Without a doubt, the people. From our dedicated team, whose expertise and skills make this possible, to the 500+ winemakers who have joined the Wine Selectors banner, and of course, the Members - wine lovers whose enthusiasm drives us forward.

***Q. What is your mission at Wine Selectors?***

To provide our Members with an exceptional wine, food, and lifestyle experience. Our focus has always been on beautifully crafted wines, where you can taste the winemaker in every drop. It was a love for Hunter Valley wines and a desire to showcase the diversity of this iconic region that began our journey. Now, we offer wine lovers a choice - to go beyond the well-known labels and discover hidden gems, small-batch creations, and wineries where wine is crafted with blood, sweat, and love.

***Q. Looking back over the past 50 years, what standout moments come to mind?***

There are many, but it always comes back to people: Working with people like Rob Jones and Anne-Marie Able, who have been with the company for over 45 years.

The legendary winemaker, Karl Stockhausen, joining our Tasting Panel as Chairman from 1996 to 2019. Karl made some of the most iconic Hunter Valley wines.

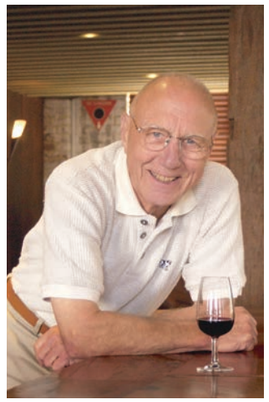

**IMAGES LEFT TO RIGHT**: *Rob Jones and Greg Walls; the late Karl Stockhausen; Selector editorial food contributor, Lyndey Milan; Greg Walls*

Lyndey Milan, one of Australia's most recognised food and wine personalities, collaborating with Selector magazine for three decades.

And, of course, the countless wine producers who have embraced the Wine Selectors vision - many for close to 50 years.

***Q. Do you have a favourite wine or wine region?***

This question is always a tricky one! With over 500 winemakers we work closely with, there's always something new and exciting. So, my favourite wine and region? I'd say...the next wine I get to enjoy. That's the beauty of discovery.

***Q. How do you best enjoy wine?***

Always with food. As a sundowner with a snack, while preparing dinner, and, of course, paired perfectly with a meal. It's about the harmony between wine and food.

## LOOKING AHEAD: THE NEXT 50 YEARS

When asked about the future of Wine Selectors, Greg remarks, "The past 50 years have been extraordinary, but what excites me most is offering an alternative to the corporate culture eroding the family values at the heart of Australian wine. We're not satisfied with big business commodifying the wine industry. The winemakers we partner with pour passion, artistry, and connection to their land into every bottle. That's what we want to share with the world."

With 50 years of passion, perseverance, and pioneering spirit behind it, Wine Selectors is not just looking ahead – it's toasting to a future full of possibilities and the promise of many more exceptional wines to come.

Wine Selectors

WANDIN

12 WILDERNESS RD LOVEDALE | 02 4930 9888 | info@wandin.com.au | www.wandin.com.au

**Relax and enjoy the afternoon at Hungerford Hill.**

Take in the surrounds of the Hunter on our sunny deck or bring a picnic rug and relax on the grassy hill overlooking the vines with our award-winning wines.

**Award-winning cellar door**
**Premium wines from NSW regions**
**Friendly, knowledgeable staff**
**Open seven days a week**

Scan the QR for bookings
Hungerfordhill.com.au
2450 Broke Rd, Pokolbin NSW 232

FAMILY OWNED ESTATE
Hungerford Hill
ESTD 1967



Ernest Hill Wines

UNIQUE & BOUTIQUE • INTERNATIONALLY AWARDED WINES • EXCELLENT SERVICE

307 Wine Country Drive, Nulkaba, Hunter Valley • 4991 4418 • ernesthillwines.com.au

TINKLERS

02 49987435 | www.tinklers.com.au | Pokolbin Mountains Road, Pokolbin

100%
ESTATE GROWN
AND MADE

de iuliis
EST. 1990

**Awarded 'Best Red of Show' in 2020, 2021, 2022 & 2024**

For over 30 years the De Iuliis family have been handcrafting Hunter wines. Sourced from their family vineyards, discover their range of exceptional Hunter classics and exciting alternate varieties.

Go beyond-the-cellar door and experience the winemaking process from grape to glass with a DeLuxe Winery Tour Experience.
It's a must do for all wine lovers!

1616 Broke Road, Pokolbin NSW 2320 · 02 4993 8000 · dewine.com.au



CARBON NEUTRAL · GUNDOG ESTATE

GUNDOG ESTATE
*Innovation, Quality & Sustainability*

2025 HALLIDAY · TOP 5 STAR WINERY · WINE COMPANION

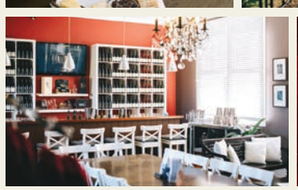

*Discover our range of award-winning, limited release wines at our Pokolbin cellar door*
Open 7 days, 10am - 5pm | 101 McDonalds Road, Pokolbin NSW 2320
02 4998 6873 | info@gundogestate.com.au
**www.gundogestate.com.au** | @gundogestate

fifteen trees · path2change
COMMUNITY PARTNERS

BOOK YOUR VISIT HERE



T: 02 4998 7668

*Start your* **HUNTER VALLEY** adventure **at our house**

*The only place with multiple premium winemakers under one roof.*

*Experience the best of the Hunter Valley via our wine experiences, or relax with a grazing board and glass of wine on the terrace.*

426 McDonalds Road Pokolbin NSW 2320

WINE HOUSE
HUNTER VALLEY

BOOK YOUR WINE EXPERIENCE
winehousehuntervalley.com.au



McLEISH ESTATE

**Celebrating 40 Years of Excellence in Wine**
JAMES HALLIDAY WINE COMPANION
★★★★★ 5-STAR WINERY

GOLD AWARD · TROPHY LONDON IWC · BEST SEMILLON · BEST WHITE WINE · BEST WINE · 96 POINTS

462 Debeyers Road, Pokolbin | Cellar Door 10am to 5pm daily
02 4998 7754 | info@mcleishestatewines.com.au | www.mcleishestatewines.com.au

# WINE & FOOD TRAILS

FOLLOWING A WINE & FOOD TRAIL THROUGH ONE OF OUR SEVEN SUB REGIONS IS A REWARDING WAY TO MAKE THE MOST OF THE MUST-TRY WINES AND NOT-TO-BE-MISSED TASTING EXPERIENCES ACROSS THE HUNTER VALLEY.

## POKOLBIN

Start at the very heart of Wine Country and savour some of the Valley's most iconic drops. A significant contingent of Australia's first families of wines have cellar doors here. Taste the old vine wines grown on ancient European root stocks dated back to the 1800s.

- *Relishing rare wines, Australian wine royalty or a paddle of coldies at a craft brewery*
- *Pampering yourself with sparkling, spa treatments and bespoke retail therapy*
- *Immersing in 8 hectares of exotic flowers, grottos & themed gardens*
- *Falling under the temptation of smelly cheeses and bakery temptations*

## AROUND HERMITAGE

A haven for boutique winemakers and brewers who'll share their heart for what they do while pouring you a glass. On cycleways and country lanes, you'll find yourself posting pretty-as-a-picture landscapes, everywhere you turn.

- *Working off long lunches by cycling between wineries*
- *Gathering around croquet, giant Jenga or chess on a vineyard*
- *Snapping and posting some of the Valley's most spectacular scenery*
- *Unique experiences at the D'Vine long weekend annual event*
- *Chatting with small batch producers and feeling more knowledgeable for the experience*

## LOVEDALE

You've got to love the enduring tradition of the Lovedale Long Lunch. Local cellar doors are small and intimate but make character-laden wines. Experience sunset tours, an artisan smokehouse, small farm cheesery, cooking classes and amazing ballooning.

- *The ultimate progressive tasting at 'Lovedale Long Lunch'*
- *Riding the thermals in a hot air balloon for two, or more friends, on sunrise*
- *A sunset ride to watch the mountain range burn gold*
- *A behind the scenes peek at one of Australia's soft cheese makers in action*

## MOUNT VIEW

At dizzying elevations on the slopes of the Brokenback range, panoramic valley vistas are just the beginning. Terraced vineyards with bellbirds, cottages hidden-away in the forest canopy and Provençal ambience at one of the region's most awarded restaurants.

- *Watching wallabies from your deck*
- *Being whisked by helicopter from your luxury villa on the escarpment, to exclusive cellar door experiences*
- *Deferring to the godfather of Hunter dining for your menu selection at a little piece of Provence that screams romance door experiences*
- *Seeing clear to the snow-capped peaks of Barrington Tops from Bimbadeen Lookout*

## BROKE-FORDWICH

Take the road less travelled to where olive groves and family vineyards border tranquil Wollombi Brook. Get to know local wine-makers big on regional character and estate wines. Enjoy a stay on a working vineyard, and outstanding agri-dining at a hatted restaurant.

- *Talking terroir with the legend behind what's in your tasting glass*
- *Winding down with a wine at your guesthouse nestled in the vines*
- *Feasting at the Broke BBQ Festival*
- *'A Little Bit of Broke', a festival style weekend that lets you explore the wine trail less travelled*

## WOLLOMBI VALLEY

Meaning 'meeting place' to the Wonnarua Nation, Wollombi's sacred aboriginal sites, colonial village, and echoes of bushrangers, set the tone of an exciting tasting trail. Trace the footsteps of early settlers along the convict-built Great North Road and taste vines established in the 1850s.

- *Experiencing the Convict Trail and Great North Walk*
- *Hiking or mountain biking through vast National Parks dotted with convict-built ruins*
- *Enjoying an atmosphere of enthusiastic locals at Sculpture in the Vineyards*

## UPPER HUNTER

Revel in cellar doors dotted amongst world class horse studs and farming country complete with historical homesteads for short stays. Meander along the wine growing regions of Broke Fordwich, Denman and Scone.

- *Drinking elegant reds with a satisfyingly rustic lunch*
- *Close encounters with Clydesdales and equine tours*
- *Foraging country markets for fresh pressed olive oil, garlic garlands, free range eggs, Wagyu beef and even camel milk!*
- *Making a beeline with a bottle of wine and picnic-pack, to World Heritage-listed rainforests at Barrington Tops*

YOU DON'T NEED TO DIG DEEP TO FIND TREASURE
Shopping is a unique experience in Singleton. Discover independent boutiques filled with one-of-a-kind homewares, fashion and fresh blooms. You'll find everything you're looking for, along with a country welcome.
@singletonhuntervalley
CHILL IN SINGLETON | 45 MINUTES FROM NEWCASTLE
SUPER.EASY. SINGLETON

ESTD 1928
De BORTOLI
FAMILY WINEMAKERS
HUNTER VALLEY CELLAR DOOR
De Bortoli Wines is a fourth generation family owned business. On tasting at our Hunter Valley Cellar door is a full range of wines including our world class selection of Premium Fortified wines and the iconic De Bortoli Noble One Botrytis Semillon.
Located at the gateway to the Hunter, open daily from 10am-5pm.
Local artisan craft markets held every Saturday 9am-3pm.
532 Wine Country Drive,
Pokolbin NSW 2320
Ph: 02 4993 8800
E: hunter_info@debortoli.com.au
debortoli.com.au

ALLANDALE
ESTABLISHED 1978
Exceptional range of regional wines
Onsite winery
Architecturally designed cellar door
Spectacular views
Friendly service
OPEN 7 DAYS | 132 LOVEDALE ROAD LOVEDALE
www.allandalewinery.com.au | 02 4990 4526
PHONE OR SCAN THE QR TO BOOK YOUR VISIT

Eat | Drink | Discover | Experience
D'vine Festival
Discover the secrets of Hermitage Road with our street long Festival this spring. Meet makers, explore new experiences and immerse yourself in the heartland of the Hunter Valley.
d-vine.com.au
September 20&21
Wine | Beer | Gin | Food | Produce
Entertainment | Activities | Markets

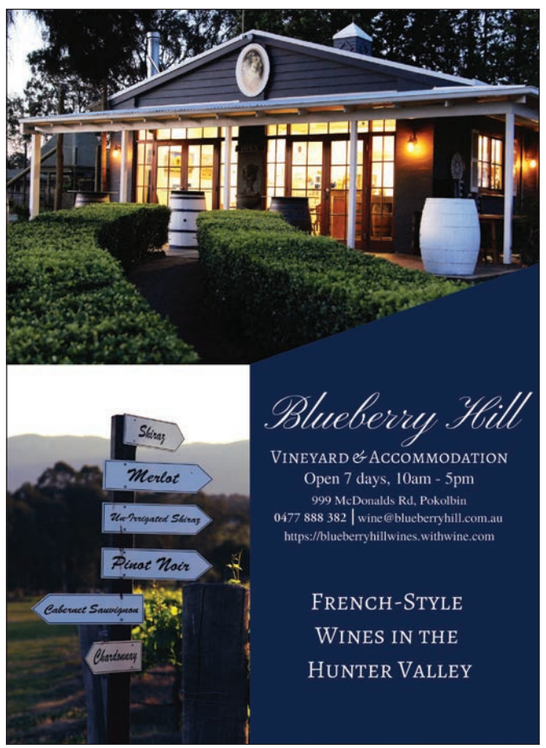
Shiraz
Merlot
Un-Irrigated Shiraz
Pinot Noir
Cabernet Sauvignon
Chardonnay
Blueberry Hill
VINEYARD & ACCOMMODATION
Open 7 days, 10am - 5pm
999 McDonalds Rd, Pokolbin
0477 888 382 | wine@blueberryhill.com.au
https://blueberryhillwines.withwine.com
FRENCH-STYLE WINES IN THE HUNTER VALLEY

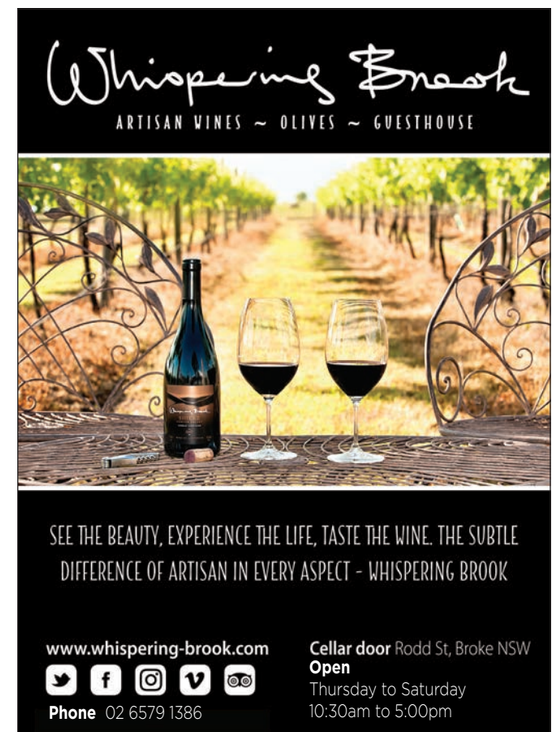
Whispering Brook
ARTISAN WINES ~ OLIVES ~ GUESTHOUSE
SEE THE BEAUTY, EXPERIENCE THE LIFE, TASTE THE WINE. THE SUBTLE DIFFERENCE OF ARTISAN IN EVERY ASPECT - WHISPERING BROOK
www.whispering-brook.com
Phone 02 6579 1386
Cellar door Rodd St, Broke NSW
Open
Thursday to Saturday
10:30am to 5:00pm

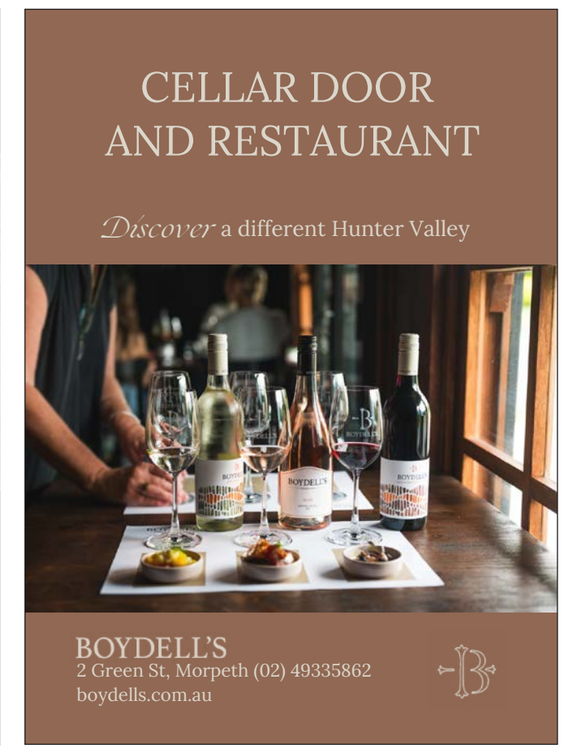
CELLAR DOOR AND RESTAURANT
Discover a different Hunter Valley
BOYDELL'S
2 Green St, Morpeth (02) 49335862
boydells.com.au

# CELLAR DOORS

*sample the region's award-winning wines*

**TOURS**
PLEASE CONTACT CELLAR DOORS DIRECT TO
CONFIRM TIME AND/OR COST FOR WINERY TOURS

RESTAURANT ACCOMMODATION PET FRIENDLY

| NAME | ADDRESS | PHONE | PAGE | MAP | SEMILLON | CHARDONNAY | VERDELHO | SAUVIGNON BLANC | RIESLING | FIANO | SHIRAZ | CABERNET SAUVIGNON | MERLOT | PINOT NOIR | BLENDS | ROSÉ | MOSCATO | DESSERT WINE | FORTIFIED WINES | OTHER VARIETIES | SPARKLING WINES | RESTAURANT / CAFÉ | ACCOMMODATION | ON-SITE WINERY TOUR | WINE TOUR GROUPS | PAID TASTING | PET FRIENDLY | CHILD FRIENDLY | CHILDREN'S ACTIVITIES | BOOKINGS ESSENTIAL | ONLINE BOOKINGS | PRIVATE TASTING ROOM | BBQ/PICNIC AREA | ART GALLERY | ACCESSIBLE FRIENDLY | OPEN 7 DAYS | FUNCTIONS |
|---|---|---|---|---|---|---|---|---|---|---|---|---|---|---|---|---|---|---|---|---|---|---|---|---|---|---|---|---|---|---|---|---|---|---|---|---|
| **BROKE** | | | | | | | | | | | | | | | | | | | | | | | | | | | | | | | | | | | | |
| **1813** | 1273 Milbrodale Rd, Broke | 0488 127 321 | 56 | Map 1 I1 | | | ✓ | | | ✓ | ✓ | | | | | ✓ | ✓ | | | ✓ | ✓ | | ✓ | | | ✓ | ✓ | ✓ | | ✓ | ✓ | | | | ✓ | | |
| **Greenway Wines** | 350 Wollombi Rd, Broke | 0418 164 382 | 56 | Map 1 I1 | | | | | | ✓ | ✓ | | ✓ | | ✓ | ✓ | | ✓ | ✓ | ✓ | ✓ | | | | ✓ | ✓ | ✓ | ✓ | | ✓ | ✓ | | ✓ | | | | |
| **Krinklewood Estate** | 712 Wollombi Rd, Broke | 02 6579 1322 | 56 | Map 1 K0 | ✓ | ✓ | ✓ | | | | ✓ | | | ✓ | ✓ | ✓ | | | ✓ | ✓ | ✓ | ✓ | ✓ | ✓ | ✓ | ✓ | ✓ | ✓ | | ✓ | ✓ | ✓ | | | ✓ | | ✓ |
| **Margan Wines & Restaurant** | 1238 Milbrodale Rd, Broke | 02 6579 1372 | 56 | Map 1 I0 | ✓ | ✓ | ✓ | | ✓ | | ✓ | ✓ | | | ✓ | ✓ | | ✓ | ✓ | ✓ | ✓ | ✓ | | ✓ | ✓ | ✓ | ✓ | ✓ | | ✓ | ✓ | ✓ | | | ✓ | ✓ | ✓ |
| **Talits Estate** | 722 Milbrodale Rd, Broke | 0472 500 662 | 56 | Map 1 H00 | ✓ | ✓ | | | | | ✓ | | ✓ | ✓ | ✓ | ✓ | | | | ✓ | ✓ | ✓ | | | ✓ | ✓ | ✓ | ✓ | ✓ | | ✓ | | ✓ | | ✓ | | |
| **The Little Wine Co** | Cnr Singleton & Nelson St, Broke | 0499 576 448 | 56 | Map 1 I1 | | | ✓ | | | | ✓ | | | | | ✓ | | | | ✓ | | | | | | ✓ | ✓ | | | | ✓ | ✓ | | | | ✓ | ✓ |
| **Unruly Wines from Wild Vines Estate** | Online only: unrulywines.com.au | 0404 820 827 | NA | NA | | ✓ | ✓ | | | | ✓ | | | | | ✓ | | | | ✓ | | | | | | | | | | | | | | | | |
| **Whispering Brook** | Rodd St, Broke | 02 6579 1386 | 56 | Map 1 H0 | ✓ | ✓ | | | | | ✓ | | ✓ | | ✓ | ✓ | | | ✓ | ✓ | ✓ | | ✓ | ✓ | ✓ | ✓ | ✓ | ✓ | ✓ | ✓ | ✓ | ✓ | ✓ | | ✓ | | ✓ |
| **Winmark Wines & Gallery** | 229 Wollombi Rd, Broke | 02 9997 5373 | 56 | Map 1 J1 | | ✓ | | | | | | | | | | | | | | | | ✓ | ✓ | | ✓ | ✓ | ✓ | ✓ | ✓ | | ✓ | | ✓ | ✓ | ✓ | ✓ | ✓ |
| **LOVEDALE** | | | | | | | | | | | | | | | | | | | | | | | | | | | | | | | | | | | | |
| **Adina Vineyard & Olive Grove** | 492 Lovedale Rd, Lovedale | 02 4930 7473 | 57 | Map 1 H11 | ✓ | ✓ | | | | | ✓ | ✓ | | | ✓ | ✓ | | ✓ | | ✓ | ✓ | ✓ | ✓ | | | ✓ | | | | | ✓ | | | | | ✓ | |
| **Allandale Winery** | 132 Lovedale Rd, Lovedale | 02 4990 4526 | 57 | Map 1 K10 | ✓ | ✓ | ✓ | ✓ | | ✓ | ✓ | ✓ | | | ✓ | ✓ | | ✓ | ✓ | ✓ | ✓ | | | | | ✓ | | | | | ✓ | ✓ | | | ✓ | ✓ | |
| **Alter Wines @ Emma's Cottage** | 438 Wilderness Rd, Lovedale | 02 4998 7734 | 57 | Map 1 G10 | ✓ | ✓ | | | | | ✓ | | ✓ | ✓ | ✓ | ✓ | | ✓ | ✓ | ✓ | ✓ | | ✓ | | | ✓ | | ✓ | | | ✓ | | | | | ✓ | ✓ | ✓ |
| **deCapel Wines** | 101 Majors Ln, Lovedale | 0419 994 299 | NA | Map 1 H13 | ✓ | ✓ | | | | | ✓ | | | | | ✓ | | | | | | | | | ✓ | ✓ | ✓ | ✓ | | | ✓ | | ✓ | | | | |
| **Gartelmann Wines** | 701 Lovedale Rd, Lovedale | 02 4930 7113 | 57 | Map 1 H12 | ✓ | ✓ | ✓ | | ✓ | | ✓ | ✓ | ✓ | | ✓ | ✓ | ✓ | ✓ | ✓ | ✓ | ✓ | ✓ | ✓ | | ✓ | ✓ | ✓ | ✓ | | | ✓ | | ✓ | | ✓ | ✓ | ✓ |
| **Molly Morgan Wines** | 496 Talga Rd, Lovedale | 02 4911 9160 | 57 | Map 1 F10 | ✓ | ✓ | | | ✓ | | ✓ | | | | | ✓ | | | | ✓ | ✓ | | ✓ | | ✓ | ✓ | ✓ | ✓ | | | ✓ | | | | | | |
| **Saltire Estate** | 113 Wilderness Rd, Lovedale | 02 4058 3088 | 57 | Map 1 G12 | ✓ | ✓ | | ✓ | | | ✓ | ✓ | ✓ | ✓ | | ✓ | ✓ | ✓ | ✓ | ✓ | ✓ | | | ✓ | ✓ | ✓ | ✓ | ✓ | ✓ | | ✓ | ✓ | ✓ | | ✓ | ✓ | |
| **Stomp! Wines** | 504 Wilderness Rd, Lovedale | 0409 774 280 | 57 | Map 1 G9 | ✓ | ✓ | ✓ | | | ✓ | ✓ | | ✓ | | ✓ | ✓ | ✓ | | | ✓ | ✓ | | | | ✓ | ✓ | ✓ | ✓ | ✓ | | ✓ | | | | ✓ | | | |
| **Tatler Wines** | 477 Lovedale Rd, Lovedale | 02 4930 9139 | 57 | Map 1 H11 | ✓ | ✓ | | | ✓ | | ✓ | ✓ | ✓ | ✓ | ✓ | ✓ | | ✓ | ✓ | ✓ | ✓ | | ✓ | | ✓ | ✓ | ✓ | ✓ | | | ✓ | | ✓ | | ✓ | | ✓ |
| **Wandin Estate** | 12 Wilderness Rd, Lovedale | 02 4930 9888 | 57 | Map 1 G12 | ✓ | ✓ | ✓ | | | | ✓ | | | | ✓ | ✓ | ✓ | ✓ | ✓ | | ✓ | ✓ | ✓ | | ✓ | ✓ | ✓ | ✓ | | | ✓ | ✓ | ✓ | | ✓ | ✓ | ✓ |
| **MOUNT VIEW** | | | | | | | | | | | | | | | | | | | | | | | | | | | | | | | | | | | | |
| **Briar Ridge Vineyard** | 593 Mount View Rd, Mount View | 02 4990 3670 | 58 | Map 1 P8 | ✓ | ✓ | ✓ | ✓ | | ✓ | ✓ | ✓ | ✓ | ✓ | ✓ | ✓ | | ✓ | ✓ | ✓ | ✓ | ✓ | ✓ | | ✓ | ✓ | ✓ | ✓ | | | ✓ | | ✓ | | ✓ | | ✓ |
| **Carillion Wines** | 749 Mount View Rd, Mount View | 02 4990 7535 | 58 | Map 1 P8 | ✓ | ✓ | ✓ | ✓ | ✓ | ✓ | ✓ | ✓ | | ✓ | ✓ | ✓ | | ✓ | ✓ | ✓ | ✓ | ✓ | ✓ | | ✓ | ✓ | ✓ | ✓ | | | ✓ | | | | ✓ | | ✓ |
| **Mount View Estate** | 502 Mount View Rd, Mount View | 1300 000 502 | 58 | Map 1 P8 | ✓ | ✓ | ✓ | | ✓ | | ✓ | ✓ | | ✓ | ✓ | ✓ | | ✓ | ✓ | ✓ | ✓ | | ✓ | ✓ | ✓ | ✓ | | ✓ | ✓ | ✓ | ✓ | ✓ | | | | | ✓ |
| **Petersons Wines** | 552 Mount View Rd, Mount View | 02 4990 1704 | 58 | Map 1 P8 | ✓ | ✓ | ✓ | | | ✓ | ✓ | ✓ | ✓ | | ✓ | ✓ | ✓ | ✓ | ✓ | ✓ | ✓ | | | | | ✓ | ✓ | ✓ | | ✓ | ✓ | ✓ | | | | ✓ | |
| **Savannah Estate** | 312 Mount View Rd, Mount View | 02 4990 6326 | 58 | Map 1 O9 | ✓ | ✓ | ✓ | | | | ✓ | | ✓ | | ✓ | ✓ | ✓ | ✓ | ✓ | ✓ | ✓ | | | | ✓ | ✓ | ✓ | ✓ | | | ✓ | ✓ | ✓ | | ✓ | ✓ | |
| **WOLLOMBI** | | | | | | | | | | | | | | | | | | | | | | | | | | | | | | | | | | | | |
| **Stonehurst Wines** | 1840 Wollombi Rd, Cedar Creek | 02 4998 1576 | 58 | Map 1 R4 | ✓ | ✓ | | | | | ✓ | | | ✓ | ✓ | ✓ | | ✓ | ✓ | ✓ | ✓ | | ✓ | | ✓ | ✓ | ✓ | ✓ | ✓ | | ✓ | | ✓ | | ✓ | ✓ | ✓ |
| **POKOLBIN** | | | | | | | | | | | | | | | | | | | | | | | | | | | | | | | | | | | | |
| **Aeon Wines** | 991 McDonalds Rd, Pokolbin | 0422 582 862 | NA | Map 1 G7 | | | | | | | ✓ | ✓ | | | ✓ | | | | | | ✓ | | ✓ | ✓ | | | ✓ | | | ✓ | | | | | ✓ | | |
| **Audrey Wilkinson Vineyard** | 750 De Beyers Rd, Pokolbin | 02 4998 1866 | 59 | Map 1 L3 | ✓ | ✓ | ✓ | ✓ | | ✓ | ✓ | ✓ | ✓ | ✓ | ✓ | ✓ | ✓ | ✓ | ✓ | | ✓ | | | ✓ | ✓ | ✓ | ✓ | ✓ | ✓ | ✓ | ✓ | ✓ | | | ✓ | ✓ | ✓ |

## WINE VARIETIES

The Hunter Valley produces less than two per cent of Australia's wine, yet lays claim to some of the industry's oldest and most well-known winemaking families, and consistently produces an impressive, award-winning array of varieties and styles.

### SEMILLON

The Hunter Valley sets the world benchmark for Semillon, and it is, both nationally and internationally, the most highly awarded variety produced in the region. In its youth, it is zesty, bright with lemon/lime aromas and flavours, and has a delicate acidity to finish – perfect for fresh seafood. Those who are prepared to wait are rewarded with complexity – biscuit, malt, honey and toasty richness.

### CHARDONNAY

Typically medium to full-bodied in style, Hunter Valley Chardonnay is characterised by peach, fig and tropical fruit-like flavours with crisp and fresh unwooded styles, and full-bodied, rich and fulfilling wooded styles.

### VERDELHO

A style unique to the Hunter Valley, Verdelho, customarily made without oak, is a fruit-driven medium-bodied wine.

### SHIRAZ

Shiraz is undoubtedly the most important red variety in the Hunter Valley. Regionally distinctive, it is medium to full-bodied, characterised when young by blackberry, mulberry and plum notes, as well as spice, chocolate and liquorice with the regional earthy, leathery tones and complexity developing with age.

### OTHER VARIETALS

Our hero wine icons – Semillon, Shiraz, Chardonnay and Verdelho are supported by up and coming European varieties such as Tempranillo, Sangiovese, Barbera, Montepulciano, Fiano and Vermentino which are thriving in the Hunter climate.

A number of specialty wines, including organic, sparkling, fortified and dessert wines, are also produced. No matter what your preference, you'll always find a style to share and enjoy in the Hunter Valley.

CELLAR DOORS

# CELLAR DOORS

## *sample the region's award-winning wines*

TOURS
PLEASE CONTACT CELLAR DOORS DIRECT TO
CONFIRM TIME AND/OR COST FOR WINERY TOURS

RESTAURANT ACCOMMODATION PET FRIENDLY

| NAME | ADDRESS | PHONE | PAGE | MAP | SEMILLON | CHARDONNAY | VERDELHO | SAUVIGNON BLANC | RIESLING | FIANO | SHIRAZ | CABERNET SAUVIGNON | MERLOT | PINOT NOIR | BLENDS | ROSÉ | MOSCATO | DESSERT WINE | FORTIFIED WINES | OTHER VARIETIES | SPARKLING WINES | RESTAURANT / CAFÉ | ACCOMMODATION | ON-SITE WINERY TOUR | WINE TOUR GROUPS | PAID TASTING | PET FRIENDLY | CHILD FRIENDLY | CHILDREN'S ACTIVITIES | BOOKINGS ESSENTIAL | ONLINE BOOKINGS | PRIVATE TASTING ROOM | BBQ/PICNIC AREA | ART GALLERY | ACCESSIBLE FRIENDLY | OPEN 7 DAYS | FUNCTIONS |
|---|---|---|---|---|---|---|---|---|---|---|---|---|---|---|---|---|---|---|---|---|---|---|---|---|---|---|---|---|---|---|---|---|---|---|---|---|---|
| **POKOLBIN (CONTINUED)** | | | | | | | | | | | | | | | | | | | | | | | | | | | | | | | | | | | | | |
| **Ben Ean** | 119 McDonalds Rd, Pokolbin | 02 4993 3701 | 59 | Map 1 L4 | ✓ | ✓ | ✓ | | ✓ | ✓ | ✓ | | | ✓ | ✓ | ✓ | ✓ | ✓ | | | ✓ | ✓ | | | ✓ | ✓ | ✓ | ✓ | | ✓ | ✓ | ✓ | | | ✓ | ✓ | ✓ |
| **Bimbadgen** | 790 McDonalds Rd, Pokolbin | 02 4998 4600 | 59 | Map 1 H7 | ✓ | ✓ | ✓ | | ✓ | ✓ | ✓ | | | | ✓ | ✓ | ✓ | ✓ | ✓ | ✓ | ✓ | ✓ | ✓ | | | ✓ | | | | | ✓ | ✓ | | | ✓ | ✓ | ✓ |
| **Blueberry Hill Vineyard** | 999 McDonalds Rd, Pokolbin | 0477 888 382 | 59 | Map 1 F7 | ✓ | ✓ | | ✓ | | | ✓ | ✓ | ✓ | | ✓ | ✓ | ✓ | | ✓ | | ✓ | | ✓ | | ✓ | ✓ | ✓ | ✓ | | | ✓ | | ✓ | | ✓ | | |
| **Bonvilla Estate** | 534 Oakey Creek Rd, Pokolbin | 0413 110 141 | 59 | Map 1 M5 | ✓ | ✓ | ✓ | | | | ✓ | | | | | ✓ | ✓ | | | | ✓ | | ✓ | | ✓ | ✓ | ✓ | ✓ | | | ✓ | ✓ | ✓ | | | ✓ | |
| **Brokenwood Wines** | 401-427 McDonalds Rd, Pokolbin | 02 4998 7559 | 59 | Map 1 K6 | ✓ | ✓ | | ✓ | ✓ | | ✓ | ✓ | | ✓ | ✓ | ✓ | | ✓ | ✓ | ✓ | ✓ | ✓ | | ✓ | ✓ | ✓ | ✓ | ✓ | | | ✓ | ✓ | | | ✓ | ✓ | ✓ |
| **Charteris Wines** | Peppers Creek Village, 1946 Broke Rd, Pokolbin | 02 4044 8030 | 59 | Map 1 J4 | ✓ | ✓ | | | ✓ | | ✓ | | | ✓ | ✓ | ✓ | | | | ✓ | | | | | | ✓ | ✓ | ✓ | | | ✓ | | ✓ | ✓ | ✓ | ✓ | ✓ |
| **Colvin Wines** | Online only: colvinwines.com.au | 0404 833 307 | NA | NA | ✓ | ✓ | | | | | ✓ | | | | | | | | | ✓ | | | | | | | | | | | | | | | | | |
| **De Bortoli Wines** | 532 Wine Country Dr, Pokolbin | 02 4993 8800 | 59 | Map 1 J10 | | ✓ | ✓ | ✓ | ✓ | ✓ | ✓ | ✓ | ✓ | ✓ | ✓ | ✓ | ✓ | ✓ | ✓ | ✓ | ✓ | | | | ✓ | ✓ | ✓ | ✓ | | | | | ✓ | ✓ | ✓ | ✓ | |
| **Degen Wines** | 365 Deasys Rd, Pokolbin | 0437 661 993 | 60 | Map 1 G5 | ✓ | ✓ | | | | | ✓ | | | | ✓ | ✓ | | | | | ✓ | | ✓ | | ✓ | ✓ | ✓ | ✓ | | | ✓ | | | | ✓ | | |
| **De Iuliis Wines** | 1616 Broke Rd, Pokolbin | 02 4993 8000 | 60 | Map 1 J2 | ✓ | ✓ | ✓ | | | | ✓ | ✓ | ✓ | | ✓ | ✓ | | ✓ | | ✓ | ✓ | | ✓ | ✓ | ✓ | ✓ | ✓ | ✓ | | | ✓ | ✓ | | | ✓ | ✓ | ✓ |
| **Elbourne Wines** | 236 Marrowbone Rd, Pokolbin | 02 4998 6996 | NA | Map 1 N5 | ✓ | ✓ | ✓ | | | | ✓ | | | | | ✓ | | ✓ | ✓ | ✓ | ✓ | | | | | | ✓ | ✓ | ✓ | ✓ | ✓ | ✓ | | | | | |
| **Ernest Hill Wines** | 307 Wine Country Dr, Nulkaba | 02 4991 4418 | 60 | Map 1 L10 | ✓ | ✓ | ✓ | | | | ✓ | ✓ | ✓ | | ✓ | ✓ | ✓ | ✓ | ✓ | ✓ | ✓ | | | | ✓ | ✓ | ✓ | ✓ | | | ✓ | ✓ | | | ✓ | ✓ | |
| **First Creek Wines** | 600 McDonalds Rd, Pokolbin | 02 4998 7293 | 60 | Map 1 I7 | ✓ | ✓ | ✓ | | | ✓ | ✓ | ✓ | | ✓ | ✓ | ✓ | | | ✓ | ✓ | ✓ | | | | | ✓ | ✓ | ✓ | | | ✓ | | | | ✓ | ✓ | |
| **Glandore Wines** | 1595 Broke Rd, Pokolbin | 02 4998 7140 | 60 | Map 1 I3 | ✓ | ✓ | | | | ✓ | ✓ | ✓ | | ✓ | ✓ | ✓ | | | ✓ | ✓ | ✓ | | ✓ | ✓ | | ✓ | ✓ | ✓ | | | ✓ | ✓ | | | ✓ | ✓ | ✓ |
| **Glover Wines** | Online only: gloverwines.com.au | 0416 618 123 | NA | NA | ✓ | ✓ | | | | | ✓ | | | | | ✓ | | | | | | | | | | | | | | | | | | | | | |
| **Gundog Hunter Cellar & Gourmet Pantry** | 101 McDonalds Rd, Pokolbin | 02 4998 6873 | 60 | Map 1 L4 | ✓ | ✓ | | | ✓ | | ✓ | | | ✓ | | ✓ | | | ✓ | | ✓ | | | | | ✓ | ✓ | ✓ | | | ✓ | | | | | ✓ | |
| **Harkham Wines** | 266 De Beyers Rd, Pokolbin | 0426 432 090 | NA | Map 1 L7 | ✓ | ✓ | | | | | ✓ | | | | | ✓ | | ✓ | | ✓ | | ✓ | ✓ | | ✓ | ✓ | ✓ | ✓ | | | ✓ | ✓ | ✓ | | ✓ | | ✓ |
| **Hope Estate** | 2213 Broke Rd, Pokolbin | 02 4993 3555 | 60 | Map 1 J7 | ✓ | ✓ | ✓ | ✓ | ✓ | | ✓ | ✓ | ✓ | ✓ | ✓ | ✓ | ✓ | | | ✓ | ✓ | | ✓ | | ✓ | ✓ | ✓ | ✓ | | ✓ | ✓ | ✓ | | | ✓ | ✓ | ✓ |
| **Hungerford Hill Wines** | 2450 Broke Rd, Pokolbin | 02 4990 0715 | 60 | Map 1 K9 | ✓ | ✓ | ✓ | ✓ | | ✓ | ✓ | ✓ | | ✓ | ✓ | ✓ | ✓ | ✓ | ✓ | ✓ | ✓ | ✓ | | | ✓ | ✓ | ✓ | ✓ | | ✓ | ✓ | ✓ | | | ✓ | ✓ | |
| **Hunter Farm Cellar Door** | 917 Hermitage Rd, Pokolbin | 02 4998 7777 | 60 | Map 1 F2 | ✓ | ✓ | | ✓ | ✓ | ✓ | ✓ | ✓ | ✓ | ✓ | ✓ | ✓ | ✓ | ✓ | ✓ | ✓ | ✓ | ✓ | ✓ | | ✓ | ✓ | ✓ | ✓ | ✓ | | ✓ | ✓ | | ✓ | ✓ | ✓ | ✓ |
| **Hunter Wine Lab** | 433 Hermitage Rd, Pokolbin | 0488 483 810 | 61 | Map 1 D2 | ✓ | ✓ | ✓ | ✓ | | ✓ | ✓ | ✓ | ✓ | ✓ | ✓ | ✓ | | | ✓ | ✓ | ✓ | | | ✓ | ✓ | ✓ | ✓ | ✓ | | | | | | | ✓ | ✓ | ✓ |
| **Iron Gate Estate** | 178 Oakey Creek Rd, Pokolbin | 02 4998 6570 | 61 | Map 1 N9 | ✓ | ✓ | ✓ | | | | ✓ | ✓ | | | ✓ | ✓ | | | ✓ | ✓ | ✓ | ✓ | ✓ | ✓ | ✓ | ✓ | ✓ | ✓ | | ✓ | ✓ | | | | ✓ | ✓ | |
| **Jac & Jones** | 769 Hermitage Rd, Pokolbin | 0429 429 407 | NA | Map 1 F2 | ✓ | ✓ | | | | | ✓ | ✓ | | | ✓ | ✓ | ✓ | ✓ | ✓ | ✓ | ✓ | ✓ | ✓ | | ✓ | ✓ | ✓ | ✓ | ✓ | ✓ | ✓ | | ✓ | ✓ | ✓ | | ✓ |
| **John Wallace Wines** | 168 Palmers Ln, Pokolbin | 0431 434 557 | 61 | Map 1 H8 | ✓ | ✓ | | | | | ✓ | | | | ✓ | ✓ | | | | ✓ | ✓ | | | | ✓ | ✓ | ✓ | ✓ | ✓ | | | ✓ | ✓ | ✓ | | | | ✓ |
| **Keith Tulloch Wine** | 989 Hermitage Rd, Pokolbin | 02 4998 7500 | 61 | Map 1 G3 | ✓ | ✓ | | | | | ✓ | | | | ✓ | ✓ | | | | ✓ | | ✓ | | | | ✓ | | | | | ✓ | ✓ | | | | ✓ | |
| **Kelman Vineyard** | 2 Oakey Creek Rd, Pokolbin | 0466 033 832 | 61 | Map 1 O10 | ✓ | ✓ | | | | | ✓ | | | | ✓ | ✓ | ✓ | | ✓ | ✓ | ✓ | | | | ✓ | ✓ | ✓ | ✓ | ✓ | | | ✓ | | | ✓ | | |
| **Latitude 32 Wines** | 771 Hermitage Rd, Pokolbin | 0431 335 585 | 61 | Map 1 F2 | ✓ | ✓ | | | | ✓ | ✓ | ✓ | | ✓ | ✓ | ✓ | ✓ | | ✓ | ✓ | ✓ | | ✓ | ✓ | | ✓ | ✓ | ✓ | ✓ | ✓ | ✓ | ✓ | ✓ | | ✓ | | ✓ |
| **Leogate Estate Wines** | 1693 Broke Rd, Pokolbin | 02 4998 7499 | 61 | Map 1 J3 | ✓ | ✓ | ✓ | | | | ✓ | ✓ | ✓ | ✓ | | ✓ | | ✓ | | | ✓ | ✓ | ✓ | | ✓ | ✓ | ✓ | | | ✓ | | | | | ✓ | | ✓ |
| **McCaffrey's Estate** | 614 Hermitage Rd, Pokolbin | 0487 809 888 | 61 | Map 1 E2 | ✓ | ✓ | ✓ | | | | ✓ | ✓ | ✓ | | ✓ | ✓ | | ✓ | ✓ | ✓ | ✓ | | ✓ | | ✓ | ✓ | ✓ | ✓ | ✓ | ✓ | ✓ | | | | | ✓ | |
| **McGuigan Wines** | Roche Estate, Cnr Broke & McDonalds Rds, Pokolbin | 02 4998 4111 | 61 | Map 1 J6 | ✓ | ✓ | | ✓ | | | ✓ | ✓ | ✓ | | ✓ | ✓ | ✓ | ✓ | ✓ | ✓ | ✓ | | | | ✓ | | | ✓ | | | ✓ | ✓ | | | ✓ | ✓ | ✓ |
| **McLeish Estate** | 462 De Beyers Rd, Pokolbin | 02 4998 7754 | 62 | Map 1 L6 | ✓ | ✓ | ✓ | ✓ | | | ✓ | ✓ | ✓ | | ✓ | ✓ | | ✓ | | | ✓ | | | | ✓ | ✓ | ✓ | ✓ | ✓ | ✓ | ✓ | ✓ | ✓ | | ✓ | ✓ | ✓ |
| **Mercer Wines** | 972 Hermitage Rd, Pokolbin | 1300 227 985 | 62 | Map 1 G2 | ✓ | ✓ | | ✓ | | | ✓ | ✓ | ✓ | ✓ | ✓ | ✓ | | ✓ | | ✓ | ✓ | | | | ✓ | ✓ | ✓ | ✓ | ✓ | | ✓ | ✓ | ✓ | | ✓ | | ✓ |
| **Mount Pleasant Wines** | 401 Marrowbone Rd, Pokolbin | 02 4998 7505 | 62 | Map 1 N5 | ✓ | ✓ | | | | | ✓ | | | ✓ | ✓ | ✓ | | | ✓ | ✓ | | | | | | ✓ | ✓ | ✓ | ✓ | | ✓ | ✓ | | ✓ | ✓ | ✓ | ✓ |
| **Oakvale Wines** | 1596 Broke Rd, Pokolbin | 02 4998 7088 | 62 | Map 1 I2 | ✓ | ✓ | ✓ | | | | ✓ | | | | ✓ | ✓ | | | | ✓ | ✓ | ✓ | | | | ✓ | ✓ | ✓ | | | ✓ | ✓ | | | ✓ | ✓ | |
| **Parched Crow Wines** | 536 De Beyers Rd, Pokolbin | 0466 155 883 | 62 | Map 1 L6 | ✓ | ✓ | ✓ | | | | ✓ | | | | ✓ | ✓ | ✓ | ✓ | ✓ | ✓ | ✓ | | | | ✓ | ✓ | ✓ | ✓ | | | ✓ | | ✓ | | ✓ | | |
| **Pepper Tree Wines** | 86 Halls Rd, Pokolbin | 02 4909 7107 | 62 | Map 1 K8 | ✓ | ✓ | ✓ | | ✓ | ✓ | ✓ | ✓ | ✓ | ✓ | ✓ | ✓ | | ✓ | ✓ | ✓ | ✓ | | | | ✓ | ✓ | ✓ | ✓ | ✓ | ✓ | ✓ | ✓ | | | ✓ | ✓ | |
| **Peter Drayton Wines** | 694 Hermitage Rd, Pokolbin | 02 6574 7085 | 62 | Map 1 F2 | ✓ | ✓ | ✓ | | | ✓ | ✓ | ✓ | ✓ | ✓ | ✓ | ✓ | ✓ | | ✓ | ✓ | ✓ | ✓ | ✓ | | | ✓ | ✓ | ✓ | ✓ | ✓ | ✓ | ✓ | | | ✓ | | |

## 2024 CELLAR DOOR OF THE YEAR

### HUNTER VALLEY LEGENDS AWARDS

*Sponsored by Wine Selectors, The Cellar Door of the Year award recognises excellence at a Hunter Valley Cellar Door.*

Margan Wines was established in 1996 by Lisa and Andrew Margan, and is now joined by second generation Ollie Margan who brings fresh energy and direction to the family business. Based in the picturesque village of Broke, all Margan wines are estate grown and made as well as certified Sustainably Farmed. Margan has been rated a five-star winery (James Halliday Wine Companion) since 2009, three-time winner of the Hunter Valley Cellar Door of the Year, Winemaker of the Year, Viticulturist of the Year (twice) and NSW Tourism Hall of Fame winner in recognition of their acclaimed cellar door, winery and restaurant.

With 100 hectares of distinguished vineyards, Margan are renown for both traditional Hunter varieties as well as pioneering alternatives, many now with a firm cult following. Visit the striking rammed earth cellar door to enjoy structured tastings, including new releases as well as aged and museum wines. Margan offer a range of bookable experiences such as tours and 'behind the scenes' tastings as well as light dining platters.

Margan
SINGLE VINEYARD / SUSTAINABLY FARMED

**Cellar Door open 7 days 10am to 5pm**
**All bookings www.margan.com.au**

*Finalists are independently assessed against cellar door presentation, cellar door team, cellar door sales and social/digital experience.*

Wine Selectors

# CELLAR DOORS

*sample the region's award-winning wines*

**TOURS**
PLEASE CONTACT CELLAR DOORS DIRECT TO
CONFIRM TIME AND/OR COST FOR WINERY TOURS

RESTAURANT | ACCOMMODATION | PET FRIENDLY

| NAME | ADDRESS | PHONE | PAGE | MAP | SEMILLON | CHARDONNAY | VERDELHO | SAUVIGNON BLANC | RIESLING | FIANO | SHIRAZ | CABERNET SAUVIGNON | MERLOT | PINOT NOIR | BLENDS | ROSÉ | MOSCATO | DESSERT WINE | FORTIFIED WINES | OTHER VARIETIES | SPARKLING WINES | RESTAURANT / CAFÉ | ACCOMMODATION | ON-SITE WINERY TOUR | WINE TOUR GROUPS | PAID TASTING | PET FRIENDLY | CHILD FRIENDLY | CHILDREN'S ACTIVITIES | BOOKINGS ESSENTIAL | ONLINE BOOKINGS | PRIVATE TASTING ROOM | BBQ/PICNIC AREA | ART GALLERY | ACCESSIBLE FRIENDLY | OPEN 7 DAYS | FUNCTIONS |
|---|---|---|---|---|---|---|---|---|---|---|---|---|---|---|---|---|---|---|---|---|---|---|---|---|---|---|---|---|---|---|---|---|---|---|---|---|---|
| **POKOLBIN (CONTINUED)** | | | | | | | | | | | | | | | | | | | | | | | | | | | | | | | | | | | | | |
| **Peterson House** | Cnr Broke Rd & Wine Country Dr, Pokolbin | 02 4998 7881 | 62 | Map 1 J9 | ✓ | ✓ | | ✓ | | | ✓ | ✓ | ✓ | ✓ | ✓ | ✓ | ✓ | ✓ | ✓ | ✓ | ✓ | | | ✓ | ✓ | ✓ | ✓ | ✓ | ✓ | ✓ | | | | ✓ | ✓ | ✓ |
| **Petersons on Broke Road** | 2347 Broke Rd, Pokolbin | 02 4998 7379 | 62 | Map 1 J9 | ✓ | ✓ | ✓ | | | ✓ | ✓ | ✓ | ✓ | | ✓ | ✓ | ✓ | ✓ | ✓ | ✓ | ✓ | | ✓ | | | ✓ | ✓ | ✓ | | ✓ | ✓ | | | | | ✓ | |
| **Pokolbin Estate Vineyard** | 298 McDonalds Rd, Pokolbin | 02 4998 7524 | 63 | Map 1 K5 | ✓ | | | ✓ | ✓ | | ✓ | | | | ✓ | ✓ | | ✓ | ✓ | ✓ | ✓ | | | ✓ | ✓ | ✓ | ✓ | ✓ | ✓ | | ✓ | ✓ | ✓ | | ✓ | ✓ | ✓ |
| **Pooles Rock Cellar Door** | 576 De Beyers Rd, (Cnr McDonalds Rd), Pokolbin | 02 4993 3688 | 63 | Map 1 L5 | ✓ | ✓ | | ✓ | | | ✓ | ✓ | ✓ | ✓ | ✓ | ✓ | ✓ | ✓ | | | ✓ | ✓ | ✓ | ✓ | ✓ | ✓ | ✓ | ✓ | | ✓ | ✓ | | | | ✓ | ✓ | |
| **Red Door Collective – RDC Vineyard Estate** | 479 Hermitage Rd, Pokolbin | 0475 072 978 | NA | Map 1 D2 | ✓ | ✓ | | | | | | ✓ | | ✓ | ✓ | ✓ | | ✓ | ✓ | | ✓ | ✓ | ✓ | | | ✓ | ✓ | | | | ✓ | ✓ | ✓ | ✓ | | | ✓ |
| **RidgeView Wines** | 273 Sweetwater Rd, Pokolbin | 02 6574 7332 | 63 | Map 1 E4 | ✓ | ✓ | ✓ | | | | ✓ | ✓ | ✓ | | ✓ | ✓ | ✓ | ✓ | ✓ | ✓ | ✓ | ✓ | ✓ | | ✓ | ✓ | ✓ | ✓ | ✓ | | ✓ | ✓ | ✓ | | ✓ | | ✓ |
| **Saddler's Creek Wines** | 15 Marrowbone Rd, Pokolbin | 02 4991 1770 | 63 | Map 1 O9 | ✓ | ✓ | ✓ | | ✓ | ✓ | ✓ | ✓ | ✓ | | ✓ | ✓ | ✓ | ✓ | ✓ | ✓ | ✓ | | | | ✓ | ✓ | ✓ | ✓ | ✓ | | ✓ | ✓ | ✓ | | ✓ | ✓ | ✓ |
| **Savannah Estate** | 2198 Broke Rd, Pokolbin | 02 4990 6326 | 58 | Map 1 J7 | ✓ | ✓ | ✓ | | | | ✓ | ✓ | ✓ | | ✓ | ✓ | ✓ | ✓ | ✓ | ✓ | ✓ | | | | ✓ | ✓ | ✓ | ✓ | | | ✓ | ✓ | ✓ | | ✓ | ✓ | |
| **Scarborough Wine Co.** | 179 Gillards Rd, Pokolbin | 02 4998 7563 | 63 | Map 1 I5 | ✓ | ✓ | ✓ | | | | ✓ | | | ✓ | ✓ | ✓ | | ✓ | | ✓ | | | | | | ✓ | | ✓ | ✓ | | ✓ | ✓ | | | ✓ | ✓ | |
| **Silkman Wines** | Online only: silkmanwines.com.au | 02 4998 7668 | 63 | Map 1 K6 | ✓ | ✓ | | | | | ✓ | | | ✓ | ✓ | | | | | | | | | | | | | | | | | | | | | | |
| **Sobels Wines** | 5 Halls Rd, Pokolbin | 02 4998 7766 | 64 | Map 1 J8 | ✓ | ✓ | ✓ | ✓ | | | ✓ | ✓ | ✓ | | ✓ | ✓ | ✓ | ✓ | ✓ | ✓ | ✓ | | | ✓ | ✓ | | ✓ | ✓ | | ✓ | ✓ | ✓ | ✓ | | ✓ | ✓ | |
| **Tamburlaine Organic Wines** | 358 McDonalds Rd, Pokolbin | 02 4998 4222 | 64 | Map 1 K6 | ✓ | ✓ | ✓ | ✓ | ✓ | | ✓ | ✓ | ✓ | ✓ | ✓ | ✓ | ✓ | ✓ | ✓ | ✓ | ✓ | | | ✓ | ✓ | ✓ | ✓ | ✓ | | ✓ | ✓ | ✓ | | | ✓ | ✓ | |
| **Tempus Two** | Roche Estate, Cnr Broke & McDonalds Rds, Pokolbin | 02 4993 3999 | 64 | Map 1 J6 | ✓ | ✓ | ✓ | ✓ | | | ✓ | ✓ | | ✓ | | ✓ | ✓ | ✓ | ✓ | ✓ | ✓ | | | | ✓ | | | ✓ | | | ✓ | ✓ | | | ✓ | ✓ | ✓ |
| **Thea Wines** | Online only: theawines.com.au | 0412 305 528 | NA | NA | | ✓ | | | | | ✓ | | | | | | | | | | | | | | | | | | | | | | | | | | |
| **Thomas Allen Wines** | 1733 Broke Rd, Pokolbin | 02 4998 7250 | 64 | Map 1 J3 | | ✓ | ✓ | | | | ✓ | ✓ | | | ✓ | ✓ | | | ✓ | ✓ | ✓ | | | | | | ✓ | ✓ | | ✓ | ✓ | | | | ✓ | | |
| **Thomas Wines** | 28 Mistletoe Ln, Pokolbin | 02 4998 7134 | 64 | Map 1 F2 | ✓ | ✓ | | ✓ | | | ✓ | | | ✓ | ✓ | | | ✓ | | | | ✓ | ✓ | | | ✓ | ✓ | ✓ | | | ✓ | | | | ✓ | ✓ | |
| **Tinklers Wines** | 53 Pokolbin Mountains Rd, Pokolbin | 02 4998 7435 | 64 | Map 1 M4 | ✓ | ✓ | ✓ | | | | ✓ | | ✓ | | | ✓ | | | ✓ | ✓ | | | | | ✓ | ✓ | ✓ | ✓ | | | ✓ | ✓ | | | ✓ | ✓ | |
| **Tintilla Estate Wines** | 725 Hermitage Rd, Pokolbin | 02 6574 7093 | 64 | Map 1 F2 | ✓ | ✓ | | | | | ✓ | | ✓ | | ✓ | ✓ | | | ✓ | ✓ | ✓ | | | ✓ | | ✓ | ✓ | ✓ | | ✓ | ✓ | | | | ✓ | ✓ | |
| **Tulloch Wines** | 638 De Beyers Rd, Pokolbin | 02 4998 7580 | 64 | Map 1 L5 | ✓ | ✓ | ✓ | | | | ✓ | ✓ | | | ✓ | ✓ | ✓ | ✓ | ✓ | ✓ | ✓ | | | | ✓ | ✓ | ✓ | ✓ | ✓ | ✓ | ✓ | ✓ | | | ✓ | ✓ | |
| **Tyrrell's** | 1838 Broke Rd, Pokolbin | 02 4993 7028 | 64 | Map 1 J3 | ✓ | ✓ | ✓ | ✓ | | ✓ | ✓ | ✓ | | ✓ | ✓ | ✓ | | | ✓ | ✓ | ✓ | | | | | ✓ | | ✓ | | ✓ | ✓ | ✓ | ✓ | | ✓ | ✓ | |
| **Usher Tinkler Wines - Cellar and Salumi** | 97 McDonalds Rd, Pokolbin | 02 4998 7069 | 65 | Map 1 M4 | ✓ | ✓ | ✓ | | | | ✓ | | ✓ | ✓ | ✓ | ✓ | | ✓ | ✓ | ✓ | ✓ | ✓ | | | | ✓ | | ✓ | | | ✓ | ✓ | | | ✓ | ✓ | ✓ |
| **Vamp Wine Rooms** | 2198 Broke Rd, Pokolbin | 02 4998 7854 | 65 | Map 1 J7 | | ✓ | | | | | ✓ | | | ✓ | ✓ | ✓ | ✓ | ✓ | ✓ | ✓ | ✓ | | | | ✓ | ✓ | ✓ | ✓ | | ✓ | ✓ | ✓ | | ✓ | ✓ | | ✓ |
| **Vinden Wines** | 138 Gillards Rd, Pokolbin | 0488 777 493 | 65 | Map 1 I5 | ✓ | ✓ | | | | ✓ | ✓ | | | | ✓ | ✓ | | | | ✓ | ✓ | | ✓ | ✓ | ✓ | ✓ | ✓ | ✓ | | | ✓ | | | | | ✓ | |
| **Wild Ren Wines** | Peppers Creek Village, 1946 Broke Rd, Pokolbin | 02 4044 8050 | 65 | Map 1 J4 | ✓ | ✓ | | ✓ | | | ✓ | | | | | ✓ | | | | ✓ | ✓ | | | | ✓ | ✓ | ✓ | ✓ | ✓ | | ✓ | | ✓ | | ✓ | ✓ | |
| **Wine House Hunter Valley** | 426 McDonalds Rd, Pokolbin | 02 4998 7668 | 65 | Map 1 K6 | ✓ | ✓ | ✓ | ✓ | ✓ | ✓ | ✓ | ✓ | ✓ | ✓ | ✓ | ✓ | ✓ | ✓ | ✓ | ✓ | ✓ | | | | ✓ | ✓ | ✓ | | | | ✓ | ✓ | | | ✓ | ✓ | ✓ |
| **Wombat Crossing Vineyard** | 530 Hermitage Rd, Pokolbin | 02 6574 7357 | 65 | Map 1 D2 | ✓ | ✓ | | | | | ✓ | | | | ✓ | ✓ | | | | | ✓ | | | | | ✓ | ✓ | | | ✓ | ✓ | ✓ | ✓ | | ✓ | | |
| **MORPETH** | | | | | | | | | | | | | | | | | | | | | | | | | | | | | | | | | | | | | |
| **Boydell's** | 2 Green St, Morpeth | 02 4933 5862 | 58 | Map 1 C17 | | ✓ | ✓ | | ✓ | ✓ | ✓ | | ✓ | ✓ | ✓ | ✓ | ✓ | ✓ | ✓ | ✓ | ✓ | ✓ | | | | ✓ | | | | | ✓ | | | | | | ✓ |
| **SINGLETON/UPPER HUNTER/BELFORD/LAMBS VALLEY** | | | | | | | | | | | | | | | | | | | | | | | | | | | | | | | | | | | | | |
| **David Hook Wines** | 62 Pothana Ln, Belford | 02 6574 7164 | 59 | Map 1 C4 | ✓ | ✓ | | | | | ✓ | | | ✓ | ✓ | ✓ | | | ✓ | ✓ | ✓ | | | | | ✓ | ✓ | | | ✓ | ✓ | ✓ | | | ✓ | | |
| **Hollydene Estate Wines** | 3483 Golden Hwy, Jerrys Plains | 02 6576 4021 | 58 | Map 2 C5 | ✓ | ✓ | ✓ | ✓ | ✓ | | ✓ | ✓ | | | ✓ | ✓ | | ✓ | ✓ | ✓ | ✓ | ✓ | | | ✓ | ✓ | ✓ | ✓ | | ✓ | | | | | ✓ | ✓ | ✓ |
| **Lambs Valley Wines** | 573 Lambs Valley Rd, Lambs Valley | 0411 137 386 | 58 | Map 1 A15 | | ✓ | | | | | ✓ | | | ✓ | ✓ | ✓ | | | | ✓ | ✓ | | | | | | | | | ✓ | | | | | | | |
| **Small Forest Wines** | 5052 Jerrys Plains Rd, Denman | 02 6574 2699 | NA | Map 2 B5 | | ✓ | ✓ | | | | ✓ | | | | | ✓ | | | | | | | | | | ✓ | ✓ | ✓ | | | | | | ✓ | ✓ | | ✓ |

## VISITING CELLAR DOORS

Our cellar doors offer many experiences – wine tastings, food, tours, games for the kids and more. But one experience we don't encourage is wandering down our vine rows.

Our vines are the foundation of our wine story. You can help to keep our vines safe by not walking into the vineyard. Your shoes, clothing, tyres, vehicles and equipment can pick up and spread pests, diseases and weeds, which can kill or harm our vines.

There are many ways you can enjoy all that our wine regions offer without risking the health of our vines. When you arrive at a cellar door, chat to the staff about tours, experiences and activities available.

VINEHEALTH AUSTRALIA

# CELLAR DOORS

• BROKE •

## 1813

**@ TINONEE VINEYARD ESTATE,**
**1273 MILBRODALE RD, BROKE M** 0488 127 321
**E** info@1813.com.au **1813.com.au**

Discover the distinctive flavours of 1813 wine from the classic Shiraz of the Hunter Valley to the more contemporary Fiano. In an elegant boutique cellar door set among the vines of Tinonee Vineyard Estate, relax and enjoy a wine tasting experience with a difference. **Fri 12pm–5pm, Sat 10am–5pm, Sun 10am–4pm, Mon–Thurs by appointment**

## GREENWAY WINES

**350 WOLLOMBI RD, BROKE**
**M** 0418 164 382 **E** anne@greenwaywines.com.au
**greenwaywines.com.au**

In a picturesque Red Barn encircled by the Brokenback Ranges, and Wollombi Brook, you'll find Greenway Wines, a boutique Hunter Valley wine producer. This family-owned vineyard makes Artisan wines that are sold exclusively from their Cellar Door. **Fri 11am–4pm, Sat 11am–5pm, Sun on Long Weekends ONLY, other times by appointment**

## KRINKLEWOOD ESTATE

**712 WOLLOMBI RD, BROKE**
**T** 02 6579 1322 **E** info@krinklewood.com
**krinklewood.com**

Certified Organic and Biodynamic since 2007, our secluded, French-inspired winery sits amongst tranquil countryside. Our estate and vineyard are cradled by the Brokenback Range and Wollombi Brook, creating award winning wines expressive of the Broke cosmoir. Let our enchanting estate charm you. **Fri–Sun 10am–5pm**

## MARGAN WINES & RESTAURANT

**1238 MILBRODALE RD, BROKE**
**T** 02 6579 1372 **E** cellardoor@margan.com.au
**margan.com.au**

Visit Margan, three-time HV Cellar Door of the Year based in Broke. The Margan family have been producing iconic wines from their certified sustainably farmed vineyards since 1996. Enjoy tailored wine experiences including tastings and guided tours of the farm, vineyard and winery. Add estate produced grazing boards or dine in the acclaimed restaurant. **Open 7 days 10am-5pm**

## TALITS ESTATE

**722 MILBRODALE RD, BROKE**
**M** 0472 500 662 **E** cellar@talitsestate.com.au
**talitsestate.com.au**

The spirit of Provence in the Hunter Valley! Talits Estate is one of the Valley's most recognisable estates. The cellar door features beautiful spaces to relax both indoor and outdoor, award-winning wines, craft beer on tap and exceptional local produce tasting platters. *à votre santé* [cheers] **Fri, Sat, Sun 10am–5pm**

## THE LITTLE WINE CO

**CNR SINGLETON & NELSON ST, BROKE**
**M** 0499 576 448 **E** info@thelittlewinecompany.com.au
**thelittlewinecompany.com.au**

The Little Wine Company is a partnership of two winemakers, Ian & Suzanne Little. Together they have been pioneering alternative varieties in the Hunter Valley for 25 years. Head to their cellar door in the township of Broke to experience their amazing range of wines including Pecorino, Albarino, Barbera, Sangiovese and Tempranillo. **Thurs–Sun from 11am**

## WHISPERING BROOK

**RODD ST, BROKE**
**T** 02 6579 1386 **E** info@whispering-brook.com
**whispering-brook.com**

Halliday 5-star winery offering wine and olive tours and tastings. Fusing tradition and innovation with Portuguese and French grape varietals. Relax in the artisan cellar door or under the wide veranda and take in the stunning views with a light lunch and glass of wine.
**Thurs–Sat 10:30am–5pm**

## WINMARK WINES & GALLERY

**229 WOLLOMBI RD, BROKE**
**T** 02 9997 5373 **E** cellardoor@winmarkwines.com.au
**winmarkwines.com.au**

Winmark is a wonderland for all things Chardonnay (and art!) and came from nowhere to in '2024' being Shortlisted by Halliday Wine Companion for Best New Winery. With a 5 Star rating and some of the most awarded Chardonnay wines in the region, a visit to Winmark for its Chardonnay, Art Gallery and Sculpture Park is a must. **Fri–Sat 10am–5pm, Sun–Thurs 10–4pm**

# CELLAR DOORS

• LOVEDALE •

## ADINA VINEYARD & OLIVE GROVE

**492 LOVEDALE RD, LOVEDALE**
**T** 02 4930 7473 **E** inquiries@adinavineyard.com.au
**adinavineyard.com.au**

Indulge in two of life's greatest pleasures wine and olives. Sample our estate-grown wines, from Sangiovese, Tempranillo & Sparkling Shiraz to Semillon & Pinot Grigio. While you're here, discover the rich flavours of our award-winning olives, olive oils, and Providore products, crafted with care from our grove. **Daily, Tues–Sat 10am–5pm, Sun–Mon 10am–4pm**

## ALLANDALE WINERY

**132 LOVEDALE RD, LOVEDALE**
**T** 02 4990 4526 **E** wines@allandalewinery.com.au
**allandalewinery.com.au**

Whether you are an accomplished wine lover or just starting out, Allandale's friendly cellar door staff will be able to help you find wines you will adore. Tastings are held in the architecturally designed cellar door with breathtaking views overlooking vineyards and the Broken Back Mountain Range. **Mon–Sat 9am–5pm, Sun 10am–5pm**

## ALTER WINES @ EMMA'S COTTAGE

**438 WILDERNESS RD, LOVEDALE**
**T** 02 4998 7734 **E** info@emmascottage.com.au
**emmascottage.com.au**

Emma's Cottage is one of the smallest vineyards in the Hunter Valley and produce premium boutique wines known as Alter Wines. The property also offers a gift store, function space and boutique accommodation across five cottages.
**Open Mon–Sat 10am-5pm, Sun 10am–3pm**

## GARTELMANN WINES

**701 LOVEDALE RD, LOVEDALE**
**T** 02 4930 7113 **E** cellardoor@gartelmann.com.au
**gartelmann.com.au**

A true family owned and operated boutique winery established at Lovedale in 1996. Specialising in fine, hand-crafted wines using grapes sourced from a range of premium growing regions including Orange, Rylstone, Clare Valley, Renmark and their home of the Hunter Valley. **Mon–Fri 9am–5pm, Sat 10am–5pm, Sunday and Public Holidays 10am–4pm**

## MOLLY MORGAN WINES

**496 TALGA ROAD, LOVEDALE**
**T** 02 4911 9160 **E** hello@mmwines.au
**mollymorgan.com.au**

Discover Molly Morgan Wines' vibrant, historic vineyard, renowned for exceptional single vineyard Semillon and Shiraz, alongside delightful Chardonnay, Rosé, and Sparkling wine. Enjoy a relaxed wine tasting experience with a gourmet cheese board, breathtaking views, and tales of Molly Morgan's pioneering spirit. Sip. Savour. Stay. **Fri–2pm–5pm, Sat–10am–4pm**

## SALTIRE ESTATE

**113 WILDERNESS RD, LOVEDALE**
**T** 02 4058 3088 **E** info@saltireestate.com.au
**saltireestate.com.au**

Welcome to our family owned cellar door, where Australia meets Scotland. Our handcrafted wines honour the legacy of James Busby, father of Australian wine. Enjoy the wines with some cheese while looking at the stunning surroundings of our vineyard, olive trees and picturesque Brokenback Range.
**Daily 10am–4pm**

## STOMP! WINES

**504 WILDERNESS RD, LOVEDALE**
**M** 0409 774 280 **E** info@stompwines.com.au
**stompwines.com.au**

Visitors to Stomp! are rewarded with a friendly, relaxed, customised tasting. Winemaking couple Michael and Meredith share their passion for crafting renowned Hunter Valley classics as well as some rarer and quirkier wines, such as Sparkling Verdelho and Fiano.
**Thurs–Mon 10am–5pm, Sun 10am–3pm**

## TATLER WINES

**477 LOVEDALE RD, LOVEDALE**
**T** 02 4930 9139 **E** sales@tatlerwines.com
**tatlerwines.com**

Tatler is an Australian owned and operated boutique winery in the heart of Lovedale. Our delicious range of wines can be enjoyed while looking out over the Brokenback Mountain Ranges from our cellar door. Accommodation, Winery, Cellar Door and Café.
**Sun & Thurs 10am–4pm, Fri & Sat 10am–5pm**

## WANDIN ESTATE

**12 WILDERNESS RD, LOVEDALE**
**T** 02 4930 9888 **E** cellardoor@wandin.com.au
**wandin.com.au**

Boutique wines made in small batches, showcasing the best styles of the Valley. Enjoy a personalised tasting in the spacious cellar door or on the verandah overlooking vineyards. Online bookings are available and larger groups can be catered for. Our VIP membership includes discounts on wine, restaurant and accommodation.
**Daily 10am–5pm, Wandin Kitchen open Thurs–Sun**

# CELLAR DOORS

• MOUNT VIEW • MORPETH • LAMBS VALLEY • WOLLOMBI • UPPER HUNTER •

## BRIAR RIDGE VINEYARD

**593 MOUNT VIEW RD, MOUNT VIEW**
**T** 02 4990 3670 **E** cellardoor@briarridge.com.au
**briarridge.com.au**

Since 1972, Briar Ridge Vineyard has been bustling in the hills of Mount View, Hunter Valley. Each wine tasting is tailored to you by their experienced and welcoming team. Extremely dog friendly, the Cellar Door team encourages you to bring your pooch, too. Book your visit today!
**Wed–Mon 10am–5pm**

## CARILLION WINES

**749 MOUNT VIEW RD, MOUNT VIEW**
**T** 02 4990 7535 **E** cellardoor@carillionwines.com.au
**carillionwines.com.au**

Join us for unparalleled Hunter views, award-winning wines, chefs-hatted cuisine, and personalised one-on-one service. Rated 5 red stars from renowned Halliday Wine Companion, relax and experience small batch wines accompanied by our knowledgeable, welcoming staff. Come and discover the magic today. **Thurs–Mon 10am–5pm**

## MOUNT VIEW ESTATE

**502 MOUNT VIEW RD, MOUNT VIEW**
**T** 1300 000 502 **E** info@mtvwinery.com.au
**mtviewestate.com.au**

Brand new winery estate offering at the foothills of the picturesque Mount View. Premium venue with multiple facilities including restaurant, tasting room, banquet spaces and beautifully appointed suites. **Open daily**

## PETERSONS WINES

**552 MOUNT VIEW RD, MOUNT VIEW**
**T** 02 4990 1704 **E** sales@petersonswines.com.au
**petersonswines.com.au**

The family-owned Petersons Wines has been making award-winning wines for more than 40 years. Sitting among the rolling hills of Mount View, the cellar door has a spectacular backdrop with impressive views and friendly staff who will treat you to a taste of the current releases. Bookings can be made online or by phone. **Mon–Sat 9am–5pm, Sun 10am–5pm**

## SAVANNAH ESTATE

**2198 BROKE RD, POKOLBIN**
**& 312 MOUNT VIEW RD, MOUNT VIEW**
**T** 02 4990 6326 **E** wine@savannahestate.com.au
**savannahestate.com.au**

Named after a third-generation member of the renowned family-owned, Peterson Family Wines, Savannah crafts her wine using carefully chosen, small, and exclusive parcels of premium fruit sourced from renowned viticulture regions across Australia. **Daily 10am–5pm**

## BOYDELL'S

**2 GREEN ST, MORPETH**
**T** 02 4933 5862 **E** cellardoor@boydells.com.au
**boydells.com.au**

*Discover a different Hunter Valley* and visit the picturesque village of Morpeth. Taste our wines in our Cellar Door, or enjoy them paired with local produce in our restaurant. Grown on our vineyard located on the banks of the Allyn River, our award winning wines are a result of this unique terroir and the river's pure waters. **Thurs–Sun from 11am**

## LAMBS VALLEY WINES

**573 LAMBS VALLEY RD, LAMBS VALLEY**
**M** 0411 137 386 **E** David@lambsvalleywines.com.au
**lambsvalleywines.com.au**

Make an appointment to visit us in stunning Lambs Valley, the Hidden Heart of the Hunter. Our boutique winery produces all our wines onsite, including our award-winning Chardonnay and Traditional Method Blanc de Blanc Sparkling.
**Open weekends by appointment**

## STONEHURST WINES

**1840 WOLLOMBI RD, CEDAR CREEK**
**T** 02 4998 1576 **E** wines@stonehurst.com.au
**stonehurst.com.au**

Discover the charm and history of Stonehurst at our boutique sandstone cellar door, set on 550-acres of vineyards, farmland and mountains. Enjoy a wine tasting featuring single-vineyard, organically grown estate wines. Explore the grounds, relax by the wood fire or indulge in a local cheese platter in our provincial courtyard. **Daily 10am–5pm**

## HOLLYDENE ESTATE WINES

**3483 GOLDEN HWY, JERRYS PLAINS**
**T** 02 6576 4021 **E** info@hollydeneestate.com
**hollydeneestate.com**

Nestled between the world-famous thoroughbred studs of Coolmore and Godolphin, Hollydene Estate is an award-winning cellar door incorporating the Vines Restaurant. Offering breath-taking views across the Wollemi National Park, Hollydene Estate produces wines from three of the oldest vineyards in the Upper Hunter. **Mon–Tue 10am–4pm, Wed–Sun 8:30am–4pm**





# CELLAR DOORS

• POKOLBIN • BELFORD •

## AUDREY WILKINSON

**750 DEBEYERS RD, POKOLBIN**
**T** 02 4998 1866 **E** cellardoor@audreywilkinson.com.au
**audreywilkinson.com.au**

Audrey Wilkinson is the quintessential Hunter Valley experience. The perfect blend of breathtaking views, award-winning wines and one of the most historic and iconic wineries in the Hunter Valley makes every visit to Audrey Wilkinson a truly unforgettable experience. Book online to avoid disappointment.
**Daily 10am–5pm, except Christmas Day & Boxing Day**

## BEN EAN

**119 MCDONALDS RD, POKOLBIN**
**T** 02 4993 3701 **E** cellardoor@benean.com.au
**benean.com.au**

Embark on a sensory wine-tasting journey. Nestled in an iconic setting, this haven for wine enthusiasts offers an escape into the world of fine wine. With a selection from, Penfolds, Still House Wines, Petersons Wines, Savannah Estate, Weerona Neil McGuigan, Lisa McGuigan and Gunpowder.
**Mon–Sat 9am–5pm, Sun and Pub Hol 10am–5pm**

## BIMBADGEN

**790 MCDONALDS RD, POKOLBIN**
**T** 02 4998 4600 **E** cellardoor@bimbadgen.com.au
**bimbadgen.com.au**

Bimbadgen is home to award-winning wines and unparalleled views of the Hunter Valley. Crafting wines from 2 premium vineyards, Palmers Lane & McDonalds Road, Bimbadgen harnesses the distinct terroir and unique aspects of each, to produce wines of unmistakable character and quality. **Daily 10am–5pm**

## BLUEBERRY HILL VINEYARD

**999 MCDONALDS RD, POKOLBIN**
**T** 0477 888 382 **E** wine@blueberryhill.com.au
**blueberryhill.com.au**

Blueberry Hill Vineyard is a long standing Hunter Valley vineyard. Try one of our beautiful French varietals, overlooking our vines to the picturesque Brokenback ranges. We can accommodate groups of up to 16 people, with the option of enjoying your tasting either indoors or outdoors.
**Thurs–Mon 10am–5pm**

## BONVILLA ESTATE

**534 OAKEY CREEK RD, POKOLBIN**
**M** 0413 110 141 **E** hello@bonvilla.com.au
**bonvillaestate.com.au**

With 100 acres of parkland and vines, a luxury Villa and our beautiful architecturally designed Cellar Door with sweeping views, we are an essential "must do" when you're in the Hunter Valley. Award-winning single vineyard wines and **over 90 5-STAR reviews!** Visit our website and discover the unique experiences available only at beautiful Bonvilla Estate.
**Mon-Thurs 10am–4pm, Fri-Sun 10am-5pm**

## BROKENWOOD WINES

**401–427 MCDONALDS RD, POKOLBIN**
**T** 02 4998 7559 **E** sales@brokenwood.com.au
**brokenwood.com.au**

A must-visit in the Hunter Valley with a cellar door complex offering a number of bespoke wine tasting experiences, vineyards, winery and food matching. Enjoy an impressive selection of premium award- winning wines. Choose to stay all day to explore more wine and dine options.
**Mon–Fri 11am–5pm, Sat–Sun 10am–5pm**

## CHARTERIS WINES

**@ PEPPERS CREEK VILLAGE,**
**1946 BROKE RD, POKOLBIN** **T** 02 4044 8030
**E** hello@charteriswines.com
**charteriswines.com**

CELLAR DOOR OF THE YEAR FINALIST
Experience award-winning wines in beautiful surrounds. Wines are crafted by critically acclaimed winemaker PJ Charteris who specialises in Hunter Valley and Central Otago wines.
**Sun–Fri 10am–4pm, Sat 10am–5pm**

## DAVID HOOK WINES

**62 POTHANA LN, BELFORD**
**T** 02 6574 7164 **E** sales@davidhookwines.com.au
**davidhookwines.com.au**

One of the district's most exclusive small wineries, David Hook Wines specialises in single vineyard wines made from the region's traditional varieties including Semillon, Chardonnay and Shiraz, and is also renowned for Italian varieties.
**Open Saturdays, tastings by appointment**

## DE BORTOLI WINES

**532 WINE COUNTRY DR, POKOLBIN**
**T** 02 4993 8800 **E** hunter_info@debortoli.com.au
**debortoli.com.au**

Proudly family owned since 1928. This cellar door, at the gateway to Wine Country, offers an extensive portfolio of wines, including the iconic Noble One dessert wine, local Chardonnay and Shiraz, delicious Moscato as well as premium fortified wines and sparkling wines. **Daily 10am–5pm**

# CELLAR DOORS

• POKOLBIN •

## DEGEN WINES

**365 DEASYS RD, POKOLBIN**
**M** 0437 661 993 **E** info@degenestate.com.au
**degenestate.com.au**

Taste 100% Hunter Valley, premium Single Vineyard Semillon, Chardonnay, Shiraz, Rosé, Sparkling and Dessert wines at Degen Wines. Enjoy the views and experience true Hunter hospitality at this beautiful Cellar Door as you savour boutique wines made exclusively from one of the Hunter's smallest commercial vineyards. **Fri 1–5pm, Sat–Sun 10am–4pm**

## DE IULIIS WINES

**1616 BROKE RD, POKOLBIN**
**T** 02 4993 8000 **E** cellardoor@dewine.com.au
**dewine.com.au**

As one of Hunter Valley's leading producers, De Iuliis was recently honoured as a Top 100 Halliday Winery. Visit their cellar door to experience a behind-the-scenes winery tour. Looking for a memorable family outing? Reserve a Hunter Valley Family Fun Pass to combine your De Iuliis experience with other must-do attractions nearby. **Daily 10am–5pm**

## ERNEST HILL WINES

**307 WINE COUNTRY DR, NULKABA**
**T** 02 4991 4418 **E** wines@ernesthillwines.com.au
**ernesthillwines.com.au**

Boutique family owned and operated. Excellent internationally awarded wines. Friendly and informative service. 5-star ratings from James Halliday, Trip Advisor and Google. It's our pleasure to be part of your wine journey, so come visit us here on the hill.
**Daily 10am–5pm**

## FIRST CREEK WINES

**600 MCDONALDS RD, POKOLBIN**
**T** 02 4998 7293 **E** cellardoor@firstcreekwines.com.au
**firstcreekwines.com.au**

Home to Halliday Winemaker of the Year 2025 and three-time Hunter Valley Winemaker of the Year - Liz Silkman. Taste some of the country's most awarded wines or book a tasting experience which can be paired with cheese and charcuterie. Take in a bird's eye view of our 5-Red-Star winery from our tasting room. **Daily 10am–5pm**

## GLANDORE WINES

**1595 BROKE RD, POKOLBIN**
**T** 02 4998 7140 **E** info@glandorewines.com
**glandorewines.com**

Glandore is an award winning Cellar Door at the foot of the Brokenback mountain range. Book the vine to glass experience for a behind the scenes immersive journey into wine making. For the chocolate lovers, book our Wine and Chocolate pairing, a decadent awakening of the senses. Our team of resident doggos can't wait to meet you! **Daily 10am–5pm**

## GUNDOG HUNTER CELLAR & GOURMET PANTRY

**101 MCDONALDS RD, POKOLBIN T** 02 4998 6873
**E** info@gundogestate.com.au **gundogestate.com.au**

Gundog Estate is a carbon neutral winery committed to innovation, quality, and sustainability, crafting limited quantities of exceptional wine. Set in the historic Pokolbin Schoolhouse, our friendly team deliver a world-class wine tasting experience. Gundog Estate is a Halliday TOP FIVE RED STAR winery and is included in the Real Review's Top Wineries of Australia. **Daily 10am–5pm**

## HOPE ESTATE

**2213 BROKE RD, POKOLBIN**
**T** 02 4993 3555 **E** info@hopeestate.com.au
**hopeestate.com.au**

Family owned and operated working winery, brewery and distillery set in spectacular grounds. Producing award-winning beers, Estate-grown wine and premium Australian spirits, and home to the biggest concerts around. Our recently renovated Cellar Door is ready to host your wine, beer and spirit tastings.
**Daily 10am–5pm**

## HUNGERFORD HILL WINES

**2450 BROKE RD, POKOLBIN**
**T** 02 4990 0715 **E** wines@hungerfordhill.com.au
**hungerfordhill.com.au**

For nearly 60 years Hungerford Hill has been producing some of the finest Hunter Valley Semillon and Shiraz. Today Hungerford Hill continues to develop the art of winemaking Chardonnay, Pinot Noir, and more. Join us in our barrel shaped Cellar Door for a taste or enjoy a quiet moment on our hill and tranquility of the Valley. **Daily 10am–5pm**

## HUNTER FARM CELLAR DOOR

**917 HERMITAGE RD, POKOLBIN**
**T** 02 4998 7777 **E** farm@huntervalley.com.au
**huntervalley.com.au**

Stop by Hunter Farm to sample the premium Hunter wines including Margan Family, Lisa McGuigan, Winmark, Hele Family, Stormy Ridge and a few more... Also onsite is the Wine Theatre experience and the 4 Pines at the Farm Taproom and dining.
**Daily 10am–5pm**





CELLAR DOORS

• POKOLBIN •

## HUNTER WINE LAB

**433 HERMITAGE RD, POKOLBIN**
**M** 0488 483 810 **E** hello@hunterwinelab.com
**hunterwinelab.com**

Come in and try our range of small batch, single vineyard wines, beer on tap, and take a tour of our working winery. Wine and beer tastings | Wine and chocolate pairing | Winery experiences and education | Corporate wine and food experiences.
**Daily 10am–6pm**

## IRON GATE ESTATE

**178 OAKEY CREEK RD, POKOLBIN**
**T** 02 4998 6570 **E** info@irongateestate.com
**irongateestate.com**

Inspired by winemaking tradition, Iron Gate Estate is an award winning winery in Pokolbin. We produce unique, handcrafted wines with grapes sourced from our own vineyard and other select Hunter Valley Vineyards, with parcels of cool climate fruit grown from premium regions of NSW that showcases the true essence of our winemaking philosophy. **Daily 10am–4pm**

## JOHN WALLACE WINES

**168 PALMERS LN, POKOLBIN**
**M** 0431 434 557 **E** hello@johnwallacewines.com.au
**johnwallacewines.com.au**

Richard 'John Wallace' Done is the award winning winemaker behind one of the Hunter's newest cellar doors, named after his two grandfathers and offering a gourmet cheese plate with every wine tasting in a picturesque, family and dog-friendly vineyard setting. **Thurs–Sat 10am–5pm, Sun 10am–4pm, Wed bookings only**

## KEITH TULLOCH WINE

**989 HERMITAGE RD, POKOLBIN**
**T** 02 4998 7500
**keithtullochwine.com.au**

Family owned and operated, proudly focusing on single vineyard Semillon, Chardonnay and Shiraz from the Hunter Valley. Sustainable Winegrowing Australia Certified Vineyard and Winery, Young Gun of Wine Top 50 Australian Vineyard, and Wine Companion red star rated winery.
**Daily 10am–5pm**

## KELMAN VINEYARD

**2 OAKEY CREEK RD, POKOLBIN**
**M** 0466 033 832 **E** cellardoor@kelmanvineyard.com.au
**kelmanvineyard.com.au**

Kelman is a unique community vineyard nestled in a quiet corner of Pokolbin below Mount View. Our vines were planted in 1996 and our first award was given in 2000. Hundreds of medals and awards later, the vineyard is recognised as a boutique winery that consistently makes classic Hunter varietals with skill and a fine touch. **Fri 1pm–4pm, Sat 10am–4pm**

## LATITUDE 32 WINES

**771 HERMITAGE RD, POKOLBIN**
**M** 0431 335 585 **E** info@latitude32wines.com
**latitude32wines.com**

An exciting addition to the Hunter Valley, Latitude 32 has already won multiple awards for its premium wines. Their refreshing approach views winery experiences and winemaking through a new lens, embracing creativity and setting new trends. Enjoy their new cellar door, captivating vistas, and iconic spots for picnics.
**Thurs - Mon 10am - 5pm, or by appointment**

## LEOGATE ESTATE WINES

**1693 BROKE RD, POKOLBIN**
**T** 02 4998 7499 **E** sales@leogate.com.au
**leogate.com.au**

With breathtaking views of the Brokenback Ranges, this James Halliday red 5-star winery is a must visit. Our opulent cellar door is the perfect place to enjoy award-winning wines, whilst our knowledgeable team treat you to a first-class experience. Leogate Estate is a showpiece located in the original Brokenback Vineyard.
**Wed–Sun 10am–5pm**

## MCCAFFREY'S ESTATE

**614 HERMITAGE RD, POKOLBIN**
**M** 0487 809 888 **E** info@mccaffreysestate.com.au
**mccaffreysestate.com.au**

Declan and Danielle McCaffrey welcome you to their family owned and operated vineyard. One of the smaller producers, creating premium hand-crafted wines. Book in for a relaxed tasting of their single vineyard boutique wines. It has award winning, self- contained cottages, for guests to enjoy relaxing amongst the vines. **Open daily 10am–5pm**

## MCGUIGAN WINES

**ROCHE ESTATE, CNR BROKE & MCDONALDS RDS, POKOLBIN**
**T** 02 4998 4111 **E** hunter@mcguiganwines.com.au
**mcguiganwines.com.au**

Step inside the newly renovated McGuigan Wines in the Hunter Valley. Our exclusive, award-winning cellar-door wines cater to every visitor. Delight in immersive tasting experiences, savouring each sip and soaking in the atmosphere from our outdoor seating area. Life's complicated – enjoying wine shouldn't be.
**Daily 10am–5pm, closed Good Friday & Christmas Day**

# CELLAR DOORS

• POKOLBIN •

## MCLEISH ESTATE

**462 DE BEYERS RD, POKOLBIN**
**T** 02 4998 7754 **E** info@mcleishestatewines.com.au
**mcleishestatewines.com.au**

For over 40 vintages this family owned 5 - star winery has established itself as one of the region's most awarded premium boutique wineries, including winning the Best Semillon Trophy at the London International Wine Challenge. It's an essential stop for anyone who enjoys exceptional wines.
**Daily 10am–5pm**

## MERCER WINES

**972 HERMITAGE RD, POKOLBIN**
**T** 1300 227 985 **E** cellardoor@mercerwines.com.au
**mercerwines.com.au**

Aaron and Alison Mercer are young locals making exceptional wine with sustainability front of mind. A versatile and awarded producer known for their representation of NSW emerging varieties, innovative winemaking and relaxed, educational tastings.
**Wed–Sun 10am–5pm**

## MOUNT PLEASANT WINES

**401 MARROWBONE RD, POKOLBIN**
**T** 02 4998 7505 **E** reservations@mpwines.com.au
**mountpleasantwines.com.au**

Making wine for over 100 years, Mount Pleasant is one of Australia's greatest estates. With a private collection of leading artists gracing the walls, and picturesque views across the estate, our cellar door is the ideal setting to experience some of Australia's most iconic wines. **Thurs–Sun 10am–5pm**

## OAKVALE WINES

**1596 BROKE RD, POKOLBIN**
**T** 02 4998 7088 **E** info@oakvalewines.com.au
**oakvalewines.com.au**

This family-owned winery has a genuine passion for organic viticultural practices and minimum intervention winemaking. These premium handcrafted wines are made and sold exclusively through our Cellar Door and are one of the Hunter Valley's few 100% vegan friendly and Bellini producers.
**Daily 10am–5pm**

## PARCHED CROW WINES

**536 DE BEYERS RD, POKOLBIN**
**M** 0466 155 883 **E** parchedcrow@outlook.com
**parchedcrow.withwine.com**

This picturesque property boasts all the history the Hunter has to offer; fields of cattle & rows of vineyards, all set on an enchanting property in the heart of Pokolbin. Experience the genuine side of the region by indulging in estate-grown single vineyard wines. **Fri–Sun 10am–4pm**

## PEPPER TREE WINES

**86 HALLS RD, POKOLBIN**
**T** 02 4909 7107 **E** ptwinery@peppertreewines.com.au
**peppertreewines.com.au**

For over thirty years, Pepper Tree has been a beacon for quality wine in the heart of Hunter wine country. Founded in 1991, it continues to flourish as one of the stalwart wine companies of the region. Highly awarded and credited, we provide a picturesque and quintessential wine experience. **Mon–Fri 9am–5pm, Sat–Sun & public hols 9:30–5pm**

## PETER DRAYTON WINES

**@ IRONBARK HILL VINEYARD,**
**694 HERMITAGE RD, POKOLBIN**
**T** 02 6574 7085 **E** info@pdwines.com.au
**pdwines.com.au**

A boutique cellar door for small group wine tastings. You'll find over 24 wines available for tasting, boasting a large range of European varieties. Peter Drayton has built an impressive empire including a winery, casual restaurant, brewhouse, accommodation and a beautiful wedding chapel and function space with more to come. **Wed–Sun 10am–5pm**

## PETERSON HOUSE

**CNR BROKE RD & WINE COUNTRY DR, POKOLBIN**
**T** 02 4998 7881 **E** cellardoor@petersonhouse.com.au
**petersonhouse.com.au**

Our picturesque property is home to the largest array of sparkling wines in the region. Boasting over 30 different varieties of white, red and many blends, including our famous Pink Blush Rose. Stop by for a taste, a shop and enjoy the bubbles!
**Daily 9am–5pm**

## PETERSONS ON BROKE ROAD

**2347 BROKE RD, POKOLBIN**
**T** 02 4998 7379 **E** brokeroad@petersonswines.com.au
**petersonswines.com.au**

Widely renowned for our award-winning wines, Petersons have been producing fine wines for over 40 years. Our Broke Road cellar door is conveniently located in the heart of Pokolbin and offers an exceptional tasting experience. Bookings can be made online or by phone.
**Daily 10am–5pm**





CELLAR DOORS

• POKOLBIN •

## POKOLBIN ESTATE VINEYARD

**298 MCDONALDS RD, POKOLBIN**
**T** 02 4998 7524 **E** info@pokolbinestate.com.au
**pokolbinestate.com.au**

At Pokolbin Estate, we offer a wide range of tasting experiences, with our 'Wine Paddles' being our most popular & with the combination of our 'Hunter Olive Centre' products, we have created exceptional food & wine tasting experiences. Awarded over 400 medals and trophies in major wine shows. Experience what Pokolbin has to offer. **Wed–Mon 10am–4pm**

## POOLES ROCK

**576 DE BEYERS RD, (CNR MCDONALDS RD), POKOLBIN**
**T** 02 4993 3688 **E** info@poolesrock.com.au
**poolesrock.com.au**

Poole's Rock is synonymous with the very best of the Hunter Valley, focussing on the classic varieties of Semillon, Chardonnay and Shiraz. Our boutique cellar door is situated amongst 120-year-old Shiraz vines on our Post-Office Vineyard, with stunning views of the Brokenback Mountains.
**Daily 10am–5pm, except Christmas Day & Boxing Day**

## RIDGEVIEW WINES

**273 SWEETWATER RD, POKOLBIN**
**T** 02 6574 7332 **E** drink@ridgeview.com.au
**ridgeview.com.au**

Rated 5 red stars by Halliday Wine Companion with 97-point aged Semillon. We showcase, boutique, small batch, estate grown wines including Verdelho, Pinot Gris, Chardonnay, Merlot, Chambourcin and Shiraz as well as aged releases. Relaxed tastings available in our Cellar Door or on our deck overlooking secluded, picturesque vineyards. **Wed–Sun 10am–5pm**

## SADDLER'S CREEK WINES

**15 MARROWBONE RD, POKOLBIN**
**T** 02 4991 1770 **E** winery@saddlerscreek.com.au
**saddlerscreek.com**

Experience a premium wine tasting adventure and seasonally curated food and wine journeys. Sit in our charming wine garden or our impressive indoor barrel hall. Enjoy live music every Friday evening and Saturday while savouring light bites from our Saddlers Eats food van.
**Daily 10am–5pm, Fri until 8:30pm**

## SCARBOROUGH WINE CO.

**179 GILLARDS RD, POKOLBIN**
**T** 02 4998 7563 **E** cellar@scarboroughwine.com.au
**scarboroughwine.com.au**

Specialising in Chardonnay, this family-owned business is one of the leading names in quality Hunter Valley wine. The family friendly cellar door offers unique tasting experiences of Hunter Valley varietals, in beautiful landscaped surrounds with Instagram worthy views. Bookings recommended.
**Daily 10am–5pm**

## SILKMAN WINES

**ONLINE ONLY**
**E** hello@silkmanwines.com.au
**silkmanwines.com.au**

The 5-Star side-hustle of local winemaking duo Shaun & Liz Silkman, named Halliday Winemaker of the Year 2025. With freedom to make wines they love to make and share, they're making some of the most awarded small batch, contemporary wines in the Hunter Valley. With a cellar door in planning, wines are available online with a select range available at Wine House Hunter Valley.

# CELLAR DOORS

• POKOLBIN •

## SOBELS WINES

**5 HALLS RD, POKOLBIN**
**T** 02 4998 7766 **E** admin@sobelswinery.com.au
**sobelswinery.com.au**

For 30 years, Sobels have been delighting visitors with their Golden Wines. The staff will guide you through a range of wines, including dry and sweet table wines along with some of the valley's best fortifieds. Behind the Scenes Wine Tours operate at 1pm daily, bookings are essential by calling the Cellar Door.
**Daily 9am–5pm, closed on NSW public holidays**

## TAMBURLAINE ORGANIC WINES

**358 MCDONALDS RD, POKOLBIN**
**T** 02 4998 4222 **E** info@tamburlaine.com.au
**tamburlaine.com.au**

Come on in! Taste the organic difference. We offer a range of wines from our certified organic vineyards in the Hunter and Orange Wine Region. Explore tasting experiences including a minimum sulphur and vegan-friendly option or jump on a guided tour of our vineyards. **Daily 9am–5pm | Tours Mon–Fri 9:30am (Group tastings available)**

## TEMPUS TWO

**ROCHE ESTATE, CNR BROKE & MCDONALDS RDS, POKOLBIN**
**T** 02 4993 3999 **E** cellardoor@tempustwo.com.au
**tempustwo.com.au**

Indulge in our crafted selection of wines and spirits, from spiced Shiraz to luscious Moscato and our award-winning Australian Gins. Whatever your taste, we have the perfect drop for every occasion. Enjoy your favourite pour or explore something new in our charming outdoor seating area, and soak in the atmosphere with loved ones!
**Daily 10am–5pm, closed Good Friday & Christmas Day**

## THOMAS ALLEN WINES

**1733 BROKE RD, POKOLBIN**
**T** 02 4998 7250 **E** info@thomasallenwines.com.au
**thomasallenwines.com.au**

The beautiful Moon Mountain vineyard with panoramic views and rich winemaking heritage is an iconic Hunter Valley location and home to Thomas Allen Wines since 2009. A visit to Thomas Allen with its old vines, perfect aspect, exceptional wines and passionate team will have you returning again... and again... and again. Bookings advised and appreciated. **Wed–Mon 10am–5pm**

## THOMAS WINES

**28 MISTLETOE LN, POKOLBIN**
**T** 02 4998 7134 **E** cellardoor@thomaswines.com.au
**thomaswines.com.au**

At Thomas Wines, you can enjoy an exceptional tasting experience guided by their knowledgeable Cellar Door team. Taste your way through the extensive range of the Hunter Valley's signature varieties, Semillon and Shiraz. Discover the importance of place and how it affects the distinct personalities of the premium single vineyard range. **Daily 10am–5pm**

## TINKLERS WINES

**53 POKOLBIN MOUNTAINS RD, POKOLBIN**
**T** 02 4998 7435 **E** enjoy@tinklers.com.au
**tinklers.com.au**

Enjoy quality single-vineyard wines made from 100 percent estate-grown grapes at this James Halliday 5-star winery in the foothills of the Pokolbin Mountains. Share the history of the Tinkler family, who have lived in the Hunter Valley for more than 100 years.
**Daily 10am–5pm**

## TINTILLA ESTATE WINES

**725 HERMITAGE RD, POKOLBIN**
**T** 02 6574 7093 **E** info@tintilla.com.au
**tintilla.com.au**

From Grape to Glass, Tintilla finds that perfect blend of food, wine and family. Take a seat at the table in the cellar door, sip wines and taste estate-grown olives, homemade relish and jam while looking out over the rolling vineyard. Cheese platters also available.
**Daily 10:30am–5:30pm**

## TULLOCH WINES

**638 DE BEYERS RD, POKOLBIN**
**T** 02 4998 7580 **E** cellardoor@tullochwines.com
**tullochwines.com**

At Tulloch we have been crafting wines and experiences that reach beyond the bottle for over 130 years and across four generations, helping to create better lives with wine, food, family & friends. Visit our cellar door to experience the bespoke range of tasting experiences available for you to enjoy. It's wine, your way.
**Daily 10am–5pm (closed Good Friday & Christmas Day)**

## TYRRELL'S

**1838 BROKE RD, POKOLBIN**
**T** 02 4993 7028 **E** cellar.door@tyrrells.com.au
**tyrrells.com.au**

Discover the history of the Hunter Valley at Tyrrell's. Five generations of family winemaking, established in 1858. Visit our cellar door to experience some of Australia's most iconic and awarded wines in our historic setting. Bookings are essential and can be made on our website.
**Mon–Sat 9am–5pm, Sun & Public Holidays 10am–4pm**





# CELLAR DOORS

• POKOLBIN •

## USHER TINKLER WINES - CELLAR AND SALUMI

**97 MCDONALDS RD, POKOLBIN**
**T** 02 4998 7069 **ushertinklerwines.com**

AUTHENTICALLY DIFFERENT – located in the Original Pokolbin Church, our tasting experience is relaxed while thought provoking. Taste our modern-progressive winemaking styles sustainably grown and made on the property. Add a selection of our unique Cheese and Salumi to enhance your tasting experience. Bookings recommended. **Daily 10am–5pm**

## VAMP WINE ROOMS

**2198 BROKE RD, POKOLBIN**
**T** 02 4998 7854 **E** vamp@vampwinerooms.com.au
**vampwinerooms.com.au**

Are you ready to taste something really different? Well step inside Vamp Wine Rooms, the home of Lisa McGuigan Wines. Vamp is no traditional cellar door, it's a wine adventure, curated by Lisa McGuigan and inspired by her passions – fashion, music, art and fabulous wine.
**Daily 10am–5pm**

## VINDEN WINES

**138 GILLARDS RD, POKOLBIN**
**M** 0488 777 493 **E** hello@vindenwines.com.au
**vindenwines.com.au**

Family-owned vineyards in Pokolbin farmed with organic & regenerative practices, producing minimal-intervention award-winning wines. ★★★★★ Winery *Halliday Wine Companion* | Top Wineries of Australia *The Real Review* | Top 50 Vineyards & Top 50 Winemakers *Young Gun of Wine* | Top 50 Wine Producers *Different Drop*. **Cellar Door open daily 10am–5pm**

## WILD REN WINES

**@ PEPPERS CREEK VILLAGE, 1946 BROKE RD, POKOLBIN**
**T** 02 4044 8050 **E** hello@wrenwines.com.au
**wrenwines.com.au**

Wild Ren Wines will delight the senses as the team take you through a guided tasting in our intimate wine bar setting. Producing serious Hunter and regional NSW wines along with a signature gin; the complete experience is distinctive, striking, and inspiring.
**Daily 10am–4pm**

## WINE HOUSE HUNTER VALLEY

**426 MCDONALDS RD, POKOLBIN**
**T** 02 4998 7668 **E** visit@winehousehuntervalley.com.au
**winehousehuntervalley.com.au**

Start your Hunter Valley adventure at our House. With an amazing collection of winemakers under the one roof, we can take you on an unforgettable wine journey. Broaden your knowledge with one of our world-class wine experiences or simply enjoy a grazing board and a wine on the terrace.
**Thurs–Mon from 11am**

## WOMBAT CROSSING VINEYARD

**530 HERMITAGE RD, POKOLBIN**
**T** 02 6574 7357
**wombatcrossing.com.au**

Enjoy an unhurried, personalised wine tasting in our beautiful Cellar Door. We are a small, single vineyard winery growing Semillon, Chardonnay and Shiraz. We are a proud supporter of Cedar Creek Wombat Rescue and Hospital.
**Thurs 1pm–4:30pm, Fri–Sat 10:30am–4:30pm**

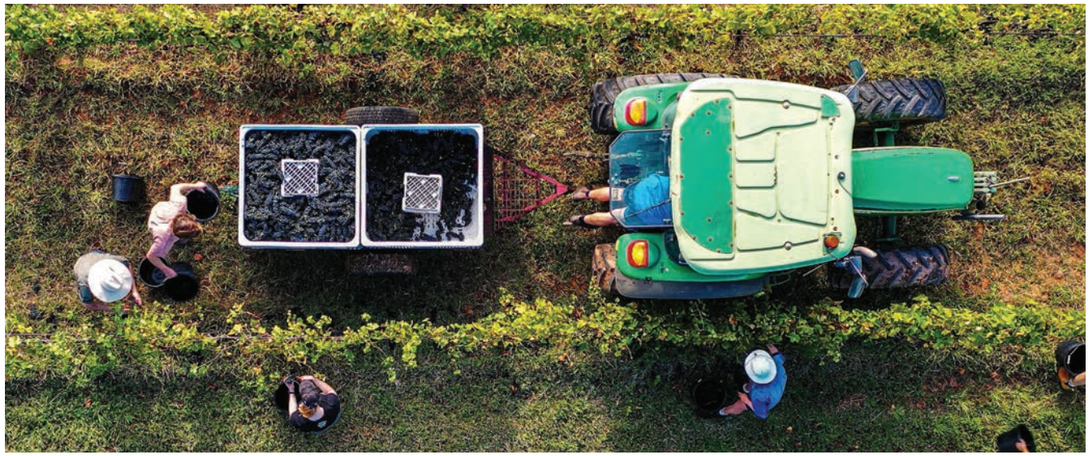

# TOURS

*discover the secrets of the hunter valley*

SYDNEY PICK-UP

| NAME | ADDRESS / PICK UP LOCATION | PHONE | PAGE | MAP | CUSTOMISED TOURS | FULL DAY TOURS | HALF DAY TOURS | SMALL GROUP TOURS | LARGE GROUP TOURS | TOURS FROM SYDNEY | PRIVATE TRANSFERS / TOURS | RESTAURANT TRANSFERS | AIRPORT TRANSFERS | CONCERT TRANSFERS | CHILDREN ALLOWED | ACCESSIBLE FRIENDLY | MAXIMUM NUMBER |
|---|---|---|---|---|---|---|---|---|---|---|---|---|---|---|---|---|---|
| **All Around the Vines** | | 0459 145 065 | NA | NA | ✓ | ✓ | ✓ | ✓ | ✓ | | ✓ | ✓ | ✓ | | | | 20 |
| **Almighty Tours & Transport** | Hunter Valley & surrounds | 0401 827 568 | NA | NA | ✓ | ✓ | ✓ | ✓ | | | ✓ | | ✓ | | ✓ | | 13 |
| **Brendo's Tours** | Hunter Valley & surrounds | 0423 411 810 | NA | NA | ✓ | ✓ | ✓ | ✓ | ✓ | | ✓ | | ✓ | | | | 25 |
| **Dave's Travel Group** | Sydney, Hunter Valley & Newcastle | 0492 938 244 | 67 | NA | ✓ | ✓ | ✓ | ✓ | ✓ | ✓ | ✓ | | | ✓ | | | 57 |
| **Heart of Hunter Tours** | Hunter Valley, Newcastle & surrounds | 0411 144 050 | NA | NA | ✓ | ✓ | | ✓ | | | ✓ | ✓ | ✓ | | ✓ | | 4 |
| **Hunter Tesla Tours** | Newcastle, Lake Macquarie & Hunter Valley | 1300 080 315 | NA | NA | ✓ | ✓ | ✓ | ✓ | | | ✓ | ✓ | ✓ | | ✓ | | 5 |
| **Hunter Valley Prestige Wine Tours** | Cessnock | 0418 254 529 | 67 | NA | ✓ | ✓ | ✓ | ✓ | ✓ | | ✓ | ✓ | ✓ | ✓ | ✓ | | 47 |
| **Hunter Valley Wine & Food Tours** | Central Coast, Newcastle & Hunter Valley | 02 5500 6000 | 67 | NA | ✓ | ✓ | ✓ | ✓ | | | ✓ | ✓ | ✓ | ✓ | ✓ | ✓ | 11 |
| **iHop Hunter Valley** | Hunter Valley | 0455 535 035 | 67 | NA | ✓ | ✓ | ✓ | ✓ | | | ✓ | | | | ✓ | | 20 |
| **RRR Tours** | Sydney, Hunter Valley, Nelson Bay, Newcastle & Lake Macquarie | 0482 625 136 | 67 | NA | ✓ | ✓ | ✓ | ✓ | ✓ | ✓ | ✓ | ✓ | ✓ | ✓ | ✓ | ✓ | 44 |
| **Silver Service Limousines** | Sydney, Newcastle & Hunter Valley | 02 6571 1600 | 67 | NA | ✓ | ✓ | ✓ | ✓ | | ✓ | ✓ | ✓ | ✓ | ✓ | ✓ | ✓ | 11 |
| **Tastes of the Hunter Wine Tours** | Hunter Valley, Newcastle & Central Coast | 0403 001 154 | NA | NA | ✓ | ✓ | ✓ | ✓ | ✓ | | ✓ | | | | | | 24 |
| **Two Fat Blokes Gourmet Tour** | 691 Hermitage Rd, Pokolbin | 0414 316 859 | 67 | Map 1 F2 | ✓ | ✓ | ✓ | ✓ | | | | | | | | | 11 |
| **Vineyard Shuttle Service** | Hunter Valley, Newcastle & surrounds | 0409 327 193 | NA | NA | ✓ | ✓ | ✓ | ✓ | ✓ | ✓ | ✓ | ✓ | ✓ | ✓ | ✓ | | 53 |
| **Wine D Road Tours** | Hunter Valley & Maitland | 0437 543 078 | NA | NA | ✓ | ✓ | ✓ | ✓ | | | ✓ | | | | | ✓ | 13 |
| **Wine Fairy Events** | Hunter Valley, Central Coast, Newcastle & surrounds | 0419 181 816 | NA | NA | ✓ | ✓ | ✓ | ✓ | | ✓ | ✓ | | | | ✓ | | 11 |
| **Wine Trails with Lisa** | Hunter Valley & surrounds | 0403 337 640 | NA | NA | ✓ | ✓ | ✓ | ✓ | ✓ | ✓ | ✓ | | ✓ | | ✓ | | 11 |

## DAVE'S TRAVEL GROUP

**SYDNEY, HUNTER VALLEY AND NEWCASTLE**
**M** 0492 938 244 **E** info@daves.com.au
**daves.com.au**

Dave's shows you THE BEST of the Hunter with winery, brewery and distillery day tours! Discover what makes the region so delicious with behind the scenes tours to meet local suppliers. Daily public and private tours from Sydney, Newcastle and the Hunter Valley.

## HUNTER VALLEY PRESTIGE WINE TOURS

**M** 0418 254 529 **E** hvpwinetours@bigpond.com

We offer full and half day personalised or group wine tours daily. We guarantee a relaxing, fun day taking you to smaller boutique cellar doors and some larger known ones too. We showcase the three regions of the Lower Hunter wine industry and include cheese, chocolate and olive tastings.

## HUNTER VALLEY WINE & FOOD TOURS

**CENTRAL COAST, NEWCASTLE, HUNTER VALLEY**
**T** 02 5500 6000 **E** admin@taxico.com.au
**taxico.com.au**

For a really special day in the vineyards why not make the most of the best offerings in wine and food. Customise your day and complement wine tastings with a gourmet delight, platters, entrée, main course, finish the day at a sumptuous dessert bar or grab some olives and cheese before heading home. **Daily 24 hours**

## iHOP HUNTER VALLEY

**M** 0455 535 035 **E** explore@ihophuntervalley.com.au
**ihophuntervalley.com.au**

Offering a unique range of tours to suit all budgets and tastes from our self-guided personalised Hop-On Hop-Off Bus Tours, fully Guided Premium Food and Drink Tours, Custom Private and Corporate Tours!
**Refer to our website for tour operating days**

## RRR TOURS

**HUNTER VALLEY, NELSON BAY, NEWCASTLE, LAKE MACQUARIE, SYDNEY**
**M** 0482 625 136 **E** info@rrrtours.com.au
**rrrtours.com.au**

Whether you're seeking a luxury restaurant transfer, a group wine tour or event shuttle, we've got you covered. Good vibes, great experiences, zero stress. Go VIP in our luxury Lexus (max 4 pax) or gather a group in our four climate-controlled commuters (max 11 pax each).
**Day or night transfers – 8:30am – 10:30pm available**

## SILVER SERVICE LIMOUSINES

**SYDNEY, HUNTER VALLEY AND NEWCASTLE**
**T** 02 6571 1600 **E** admin@taxico.com.au
**taxico.com.au**

We provide private and customised wine tours for individuals, couples and groups. We cater for all transfers to Airports including Sydney, Newcastle and local train stations at Maitland and Singleton. Transport to concert venues, restaurants, corporate events and weddings should be arranged well in advance. **Daily 24 hours**

## TWO FAT BLOKES GOURMET TOUR

**691 HERMITAGE RD, POKOLBIN**
**M** 0414 316 859 **E** info@twofatblokes.com.au
**twofatblokes.com.au**

Join one of our full or 1/2 day tours or book a private tour in our Mercedes. Spoil yourself - you deserve it. Over 3000 5-star ratings on Tripadvisor with a 'Certificate of Excellence' every year since 2011. Call or email for further information.

## WINE D ROAD TOURS

**HUNTER VALLEY & MAITLAND**
**M** 0437 543 078 **E** dan@winedroadtours.com.au
**winedroadtours.com.au**

Visit hand-selected wineries being guided through their offerings in private tastings. Travel in comfort stopping for a restaurant lunch (included), some local cheese and chocolate sampling. Personal tours – limited to 13 guests. This is a Guided Tour - not a Shuttle service. **Daily, bookable online**

# HERE'S TO *great taste*

Incredible food experiences are a way of life in this lush valley. Blessed with a bounty of amazing food artisans and extraordinary chef talent with diverse culinary roots, we live and breathe hospitality. So prime your appetite for some serious feasting between exploring cellar doors.

We're talking flame-grilling over fire-pits, sophisticated food and wine pairings, long table lunches between vineyard rows, restaurant veggie patches ripe for picking, chef sessions to supercharge your home cooking, grazing local cheesemakers, chocolatiers and smokehouses, a sneaky glass of sparkling with breakfast, and being brought undone by the impossibility of settling for just one dessert, from an eye-popping array of bespoke sweets.

Taste the flavour difference in the locally farmed produce our foodies are wild about sharing. We let the growing season shape our menus, so there's always something fresh to feel enticed by. Tempted to try your hand at cheesemaking? Get savvy with slow cooking? Perfect your paella? Expand your repertoire with a culinary class and a glass of iconic Hunter wine to take the whole experience up a notch. Your food-loving heart will fall hard for our Hunter Valley food culture.

# HERE'S TO
# *world-class cuisine*

The real joy of wine is found in good company enjoying great food together. The gifted chefs of the Hunter Valley are every bit as picky about what they present to you, as our skilled winemakers are.

You'll have your choice of hatted restaurants, no end of intimate settings overlooking vines that the wine in your glass has been harvested from, wickedly good dessert bars, and relaxed pubs or cafés where you can kick back in country ambience without missing a beat on deliciousness.

The heart and soul of Hunter food culture is produce-driven menus and passionate people who work their magic with their pick of an abundant regional crop.

Park yourself by an open woodfire and you'll quickly acclimatise to a food adventure with a share plate of artisan cheeses. Really savour the sweetness of local lamb and beef that melts so beautifully onto your fork and the crispness of veggies you never knew tasted so good.

It's all part of the trophy-wine-worthy food experience that is, in essence, wonderfully simple, defiantly regional, and certain to leave you craving more.

# RESTAURANTS & CAFÉS

*get a taste for the hunter valley way of life*

WINERY/CELLAR DOOR · ACCOMMODATION · BYO · KIDS' MENU · VEGAN / VEGETARIAN · PET FRIENDLY

| NAME | ADDRESS | PHONE | PAGE | MAP | MONDAY | TUESDAY | WEDNESDAY | THURSDAY | FRIDAY | SATURDAY | SUNDAY | WINERY / CELLAR DOOR | ACCOMMODATION | PET FRIENDLY | VEGAN OPTIONS | VEGETARIAN OPTIONS | GLUTEN FREE | DAIRY FREE | COELIAC | CHILDREN'S MENU | BOOKINGS ESSENTIAL | BYO | TAKEAWAY | DELIVERY | PRIVATE DINING AREA / FUNCTIONS | CATERING | ACCESSIBLE FRIENDLY |
|---|---|---|---|---|---|---|---|---|---|---|---|---|---|---|---|---|---|---|---|---|---|---|---|---|---|---|---|
| **BROKE / MOUNT VIEW** | | | | | | | | | | | | | | | | | | | | | | | | | | | |
| **Bistro Molines** | 749 Mount View Rd, Mount View | 02 4990 9553 | 74 | Map 1 P8 | L | | | L | L | LD | L | ✓ | ✓ | ✓ | ✓ | ✓ | ✓ | ✓ | ✓ | ✓ | ✓ | | | | ✓ | | ✓ |
| **Margan Wines & Restaurant** | 1238 Milbrodale Rd, Broke | 02 6579 1372 | 74 | Map 1 I0 | L | | | L | L | LD | L | ✓ | | ✓ | ✓ | ✓ | ✓ | ✓ | ✓ | ✓ | ✓ | | | | ✓ | | ✓ |
| **CESSNOCK** | | | | | | | | | | | | | | | | | | | | | | | | | | | |
| **Bellbird Hotel** | 388 Wollombi Rd, Bellbird | 02 4990 1094 | 74 | Map 1 Q10 | LD | LD | LD | LD | LD | BLD | BLD | | ✓ | ✓ | ✓ | ✓ | ✓ | ✓ | ✓ | ✓ | | | ✓ | | ✓ | | ✓ |
| **LOVEDALE / BRANXTON** | | | | | | | | | | | | | | | | | | | | | | | | | | | |
| **Gather** | 430 Wine Country Dr, Lovedale | 02 4991 0944 | 74 | Map 1 K10 | B | B | BD | BD | BD | BD | BD | | ✓ | | ✓ | ✓ | ✓ | ✓ | ✓ | ✓ | ✓ | | | | ✓ | | ✓ |
| **Huntlee Tavern** | 3 Empire St, Branxton | 02 8866 1899 | 74 | Map 1 C9 | BLD | BLD | BLD | BLD | BLD | BLD | BLD | | | | ✓ | ✓ | ✓ | ✓ | ✓ | ✓ | | | | | ✓ | ✓ | ✓ |
| **Jimmy Joans** | 84 Wilderness Rd, Lovedale | 02 4930 9041 | 74 | Map 1 G12 | | | | BLD | BLD | BLD | BLD | | ✓ | ✓ | ✓ | ✓ | ✓ | ✓ | ✓ | ✓ | | | | | ✓ | ✓ | ✓ |
| **Lovedale Bar + Grill** | 430 Wine Country Dr, Lovedale | 02 4991 0944 | 74 | Map 1 K10 | LD | LD | LD | LD | LD | LD | LD | | ✓ | | ✓ | ✓ | ✓ | ✓ | ✓ | ✓ | | | | | ✓ | | ✓ |
| **Lovedale Smokehouse** | 64 Majors Ln, Lovedale | 02 4930 7832 | 74 | Map 1 H12 | BL | | | BL | BL | BL | BL | | | ✓ | | ✓ | ✓ | ✓ | ✓ | ✓ | | | ✓ | | ✓ | ✓ | ✓ |
| **The Deck Café** | 701 Lovedale Rd, Lovedale | 02 4930 9007 | 75 | Map 1 H12 | BL | BL | BL | BL | BL | BL | BL | ✓ | ✓ | ✓ | ✓ | ✓ | ✓ | ✓ | ✓ | ✓ | ✓ | | ✓ | ✓ | ✓ | ✓ | ✓ |
| **Vista Lounge** | 30 Wine Country Dr, Lovedale | 02 4991 0944 | NA | Map 1 K10 | | | | | BD | BD | B | | ✓ | | ✓ | ✓ | ✓ | ✓ | ✓ | | | | | | | | ✓ |
| **Wandin Kitchen** | 12 Wilderness Rd, Lovedale | 02 4930 9888 | 42 | Map 1 G12 | | | | LD | BLD | BLD | BL | ✓ | ✓ | ✓ | ✓ | ✓ | ✓ | ✓ | ✓ | ✓ | ✓ | | | | ✓ | | ✓ |
| **POKOLBIN** | | | | | | | | | | | | | | | | | | | | | | | | | | | |
| **4 Pines at the Farm** | 917 Hermitage Rd, Pokolbin | 02 4998 7829 | 75 | Map 1 F2 | BLD | BLD | BLD | BLD | BLD | BLD | BLD | ✓ | ✓ | ✓ | ✓ | ✓ | ✓ | ✓ | ✓ | ✓ | ✓ | ✓ | ✓ | | ✓ | | ✓ |
| **Amanda's on The Edge** | 1039 McDonalds Rd, Pokolbin | 02 4998 7900 | 75 | Map 1 F8 | | | D | D | LD | LD | LD | | ✓ | ✓ | ✓ | ✓ | ✓ | ✓ | ✓ | ✓ | ✓ | ✓ | ✓ | | ✓ | | ✓ |
| **Baumé Restaurant** | 119 McDonalds Rd, Pokolbin | 02 4993 3705 | 75 | Map 1 L4 | LD | | | LD | LD | LD | LD | ✓ | | ✓ | ✓ | ✓ | ✓ | ✓ | ✓ | ✓ | ✓ | | ✓ | | ✓ | | ✓ |
| **Bimbadgen Woodfire PIzza** | 790 McDonalds Rd, Pokolbin | 02 4998 4650 | 75 | Map 1 H7 | L | L | L | L | LD | LD | L | ✓ | ✓ | | | ✓ | ✓ | ✓ | ✓ | ✓ | | | ✓ | | ✓ | | ✓ |
| **Blaxland Inn** | 2198 Broke Rd, Pokolbin | 02 4998 7550 | NA | Map 1 J7 | BLD | BLD | BLD | BLD | BLD | BLD | BLD | | | ✓ | ✓ | ✓ | ✓ | ✓ | ✓ | ✓ | ✓ | | ✓ | | ✓ | | ✓ |
| **Brokenback Bar** | Cnr Hermitage Rd & Mistletoe Ln, Pokolbin | 02 4998 7288 | 75 | Map 1 F2 | | | LD | LD | LD | LD | LD | ✓ | ✓ | | ✓ | ✓ | ✓ | ✓ | ✓ | ✓ | ✓ | | ✓ | | ✓ | ✓ | ✓ |
| **Café Enzo** | Cnr Broke & Ekerts Rds, Pokolbin | 02 4998 7233 | 75 | Map 1 J4 | BL | BL | BL | BL | BL | BL | BL | | | ✓ | ✓ | ✓ | ✓ | ✓ | ✓ | ✓ | | | | | | | ✓ |
| **Circa 1876/The Convent** | 64 Halls Rd, Pokolbin | 02 4998 4999 | 75 | Map 1 K8 | | D | D | D | LD | LD | | ✓ | ✓ | ✓ | | ✓ | ✓ | ✓ | ✓ | ✓ | ✓ | | | | ✓ | | |
| **Cypress Lakes Bistro & Bar** | 15 Thompsons Rd, Pokolbin | 02 4993 1555 | NA | Map 1 K5 | LD | LD | LD | LD | LD | LD | LD | | ✓ | | ✓ | ✓ | ✓ | ✓ | ✓ | ✓ | | | ✓ | ✓ | ✓ | ✓ | |





| NAME | ADDRESS | PHONE | PAGE | MAP | MONDAY | TUESDAY | WEDNESDAY | THURSDAY | FRIDAY | SATURDAY | SUNDAY | WINERY / CELLAR DOOR | ACCOMMODATION | PET FRIENDLY | VEGAN OPTIONS | VEGETARIAN OPTIONS | GLUTEN FREE | DAIRY FREE | COELIAC | CHILDREN'S MENU | BOOKINGS ESSENTIAL | BYO | TAKEAWAY | DELIVERY | PRIVATE DINING AREA / FUNCTIONS | CATERING | ACCESSIBLE FRIENDLY |
|---|---|---|---|---|---|---|---|---|---|---|---|---|---|---|---|---|---|---|---|---|---|---|---|---|---|---|---|
| **éléments Bar & Dining** | 2090 Broke Rd, Pokolbin | 02 4998 2000 | 76 | Map 1 J6 | BD | BD | BD | BD | BD | BD | BD | | ✓ | | ✓ | ✓ | ✓ | ✓ | ✓ | ✓ | ✓ | | | | ✓ | ✓ | ✓ |
| **éRemo Restaurant** | 57 Ekerts Rd, Pokolbin | 02 4022 1801 | 76 | Map 1 K4 | BLD | BLD | BLD | BLD | BLD | BLD | BLD | | ✓ | ✓ | ✓ | ✓ | ✓ | ✓ | ✓ | ✓ | | | | | ✓ | | ✓ |
| **Esca Restaurant** | 790 McDonalds Rd, Pokolbin | 02 4998 4666 | 76 | Map 1 H7 | | | L | LD | LD | LD | | ✓ | ✓ | | ✓ | ✓ | ✓ | ✓ | ✓ | ✓ | ✓ | | | | ✓ | ✓ | |
| **Harrigan's Hunter Valley** | 2090 Broke Rd, Pokolbin | 02 4998 4300 | 76 | Map 1 J5 | BLD | BLD | BLD | BLD | BLD | BLD | BLD | | ✓ | ✓ | ✓ | ✓ | ✓ | ✓ | | ✓ | | | | | ✓ | ✓ | ✓ |
| **Harvest at RidgeView** | 273 Sweetwater Rd, Pokolbin | 02 6574 7332 | 76 | Map 1 E4 | | | | L | BLD | BLD | BL | ✓ | ✓ | ✓ | ✓ | ✓ | ✓ | ✓ | ✓ | ✓ | ✓ | | | | ✓ | | ✓ |
| **Hunter Valley Chocolate Company** | 2320 Broke Rd, Pokolbin | 02 4998 6999 | NA | Map 1 J8 | BL | BL | BL | BL | BL | BL | BL | | | | ✓ | ✓ | ✓ | ✓ | ✓ | | | | ✓ | | | | ✓ |
| **Hunter Valley Gardens Terrace Restaurant** | 2090 Broke Rd, Pokolbin | 02 4998 4000 | NA | Map 1 J5 | L | L | L | L | L | L | L | | | | ✓ | ✓ | ✓ | ✓ | | ✓ | | | ✓ | | ✓ | ✓ | ✓ |
| **Legends Restaurant** | Vintage Dr, Pokolbin | 02 4998 2632 | 76 | Map 1 H7 | BLD | BLD | BLD | BLD | BLD | BLD | BLD | | ✓ | | ✓ | ✓ | ✓ | ✓ | ✓ | ✓ | ✓ | | ✓ | | ✓ | | ✓ |
| **Locavore** | 336 Oakey Creek Rd, Pokolbin | 02 4998 7680 | 76 | Map 1 M7 | B | B | B | B | BD | BD | B | | ✓ | ✓ | ✓ | ✓ | ✓ | ✓ | ✓ | ✓ | ✓ | | | | ✓ | | ✓ |
| **Lovedale Café** | 455 Wine Country Dr, Pokolbin | 02 4991 0923 | NA | Map 1 K10 | BL | BL | BL | BL | BL | BL | BL | | | | ✓ | ✓ | ✓ | ✓ | ✓ | | | | ✓ | | ✓ | ✓ | ✓ |
| **Muse Restaurant** | 2450 Broke Rd, Pokolbin | 02 4998 6777 | 77 | Map 1 K9 | | D | D | D | D | D | | ✓ | | | ✓ | ✓ | ✓ | ✓ | ✓ | | ✓ | | | | ✓ | | ✓ |
| **Nineteen** | 1 Claret Ash Dr, Pokolbin | 02 4998 2244 | 77 | Map 1 H7 | BLD | BLD | BLD | BLD | BLD | BLD | BLD | | ✓ | ✓ | ✓ | ✓ | ✓ | ✓ | ✓ | ✓ | | | ✓ | | ✓ | ✓ | ✓ |
| **Oak & Vine Cypress Lakes** | 15 Thompsons Rd, Pokolbin | 02 4993 1555 | 77 | Map 1 K5 | | | | D | D | D | | | ✓ | | ✓ | ✓ | ✓ | ✓ | ✓ | | ✓ | | | | ✓ | ✓ | ✓ |
| **Oishii Japanese & Thai Restaurant** | Cnr Broke & McDonalds Rds, Pokolbin | 02 4998 7051 | 77 | Map 1 J6 | LD | LD | LD | LD | LD | LD | LD | ✓ | | ✓ | ✓ | ✓ | ✓ | ✓ | ✓ | ✓ | ✓ | ✓ | ✓ | | ✓ | ✓ | ✓ |
| **Pescara Restaurant** | 609 McDonalds Rd, Pokolbin | 0435 730 220 | 77 | Map 1 I7 | D | | | D | D | LD | LD | | ✓ | | | ✓ | ✓ | ✓ | ✓ | | | | | | ✓ | | ✓ |
| **Restaurant 88/The Convent** | 88 Halls Rd, Pokolbin | 02 4998 4999 | 77 | Map 1 K7 | B | B | B | B | B | B | B | ✓ | ✓ | ✓ | ✓ | ✓ | ✓ | ✓ | ✓ | | ✓ | | | | ✓ | | ✓ |
| **Restaurant Botanica** | 555 Hermitage Rd, Pokolbin | 02 6574 7229 | 77 | Map 1 D2 | | | D | D | LD | LD | LD | | ✓ | | ✓ | ✓ | ✓ | ✓ | ✓ | ✓ | | | | | ✓ | | ✓ |
| **Restaurant Cuvée** | Cnr Broke Rd & Wine Country Dr, Pokolbin | 02 4998 7881 | 78 | Map 1 J9 | BL | BL | BL | BL | BL | BL | BL | ✓ | | ✓ | ✓ | ✓ | ✓ | ✓ | ✓ | ✓ | ✓ | | ✓ | | ✓ | | ✓ |
| **Sabor Dessert Bar** | 2342 Broke Rd, Pokolbin | 02 4013 5095 | 78 | Map 1 J9 | BL | | | BL | BL | BL | BL | ✓ | | ✓ | ✓ | ✓ | ✓ | ✓ | ✓ | ✓ | ✓ | | ✓ | | | | ✓ |
| **Spike Bar** | Vintage Dr, Pokolbin | 02 4998 2632 | 78 | Map 1 H7 | BLD | BLD | BLD | BLD | BLD | BLD | BLD | | ✓ | | ✓ | ✓ | ✓ | ✓ | ✓ | ✓ | | | ✓ | | | | ✓ |
| **The Gates Restaurant** | 1693 Broke Rd, Pokolbin | 02 4998 7499 | NA | Map 1 J3 | | | LD | LD | LD | LD | L | ✓ | ✓ | ✓ | ✓ | ✓ | ✓ | ✓ | ✓ | ✓ | ✓ | | | | ✓ | ✓ | ✓ |
| **The Mill Restaurant** | Cnr Hermitage Rd & Mistletoe Ln, Pokolbin | 02 4998 7288 | 78 | Map 1 F2 | B | B | BD | BD | BD | BD | BD | ✓ | ✓ | | ✓ | ✓ | ✓ | ✓ | ✓ | ✓ | ✓ | | | | ✓ | ✓ | ✓ |
| **The Wood Restaurant** | 401-427 McDonalds Rd, Pokolbin | 02 4998 7559 | 78 | Map 1 K6 | L | L | | | L | L | L | ✓ | | | ✓ | ✓ | ✓ | ✓ | ✓ | ✓ | | | | | ✓ | | ✓ |
| **Twine Restaurant** | 310 Oakey Creek Rd, Pokolbin | 0491 758 432 | 78 | Map 1 M7 | | | L | L | LD | LD | L | ✓ | | ✓ | ✓ | ✓ | ✓ | ✓ | ✓ | ✓ | | | | | ✓ | ✓ | ✓ |
| **SINGLETON / UPPER HUNTER** | | | | | | | | | | | | | | | | | | | | | | | | | | | |
| **Vines Restaurant at Hollydene** | 3483 Golden Hwy, Jerrys Plains | 02 6576 4021 | NA | Map 2 C5 | L | L | BL | BL | BL | BL | BL | ✓ | | ✓ | ✓ | ✓ | ✓ | ✓ | ✓ | ✓ | | | ✓ | | ✓ | ✓ | ✓ |
| **Worn Out Wares** | 41-43 George St, Singleton | 02 6572 1866 | 74 | Map 1 B0 | BL | BL | BL | BL | BL | BL | | ✓ | | ✓ | ✓ | ✓ | ✓ | ✓ | ✓ | ✓ | ✓ | | ✓ | | ✓ | ✓ | ✓ |

# RESTAURANTS & CAFÉS

• MOUNT VIEW • BROKE • SINGLETON • CESSNOCK • BRANXTON • LOVEDALE •

## BISTRO MOLINES

**@ TALLAVERA GROVE, 749 MOUNT VIEW RD, MOUNT VIEW T** 02 4990 9553
**E** dine@bistromolines.com.au **bistromolines.com.au**

Bistro Molines boasts spectacular views overlooking Mount View vineyards. Robert and Sally Molines take pleasure in offering French Provincial dishes combined with attentive, friendly service and beautiful surrounds. Chef's Hat awards Sydney Morning Herald Good Food Guide 2010–2025. **Lunch Thurs–Mon 12–3pm, Dinner Fri group enquiries and Dinner Sat 7–9pm**

## MARGAN WINES & RESTAURANT

**1238 MILBRODALE RD, BROKE**
**T** 02 6579 1372 **E** restaurant@margan.com.au
**margan.com.au**

Margan Restaurant is a regional leader in agri-dining. The seasonally inspired farm-to-table menus highlight the best of the estate-grown produce from the kitchen garden. Match with Margan wines while enjoying sweeping views of the vineyards and mountain range. Awarded SMH One Chef's Hat 2017-2025.
**Thurs–Mon, Cellar Door open 7 days**

## WORN OUT WARES + WOW FLOWERS

**41–43 GEORGE ST, SINGLETON**
**T** 02 6572 1866 **E** lou@wornoutwares.com.au
**wornoutwares.com.au wowflowers.com.au**

A relaxed Cafe in the heart of Singleton incorporating delicious food, old and new homewares, gifts and an adjoining florist shop. WOW is a favourite destination, meeting place and tourist attraction for locals and travellers alike.
**Breakfast, Lunch daily (except Sun)**

## BELLBIRD HOTEL

**388 WOLLOMBI RD, BELLBIRD**
**T** 02 4990 1094 **E** info@bellbirdhotel.com.au
**bellbirdhotel.com.au**

Established in 1914, step inside to meet our team and experience the town's best beer, savour our delightful bistro menu, and enjoy thrilling live entertainment. Discover the historical Bellbird Hotel.
**Mon–Wed 10:30am–11pm, Thurs 10:30am–12am, Fri–Sat 10:30am–1am, Sun 8am–10pm**

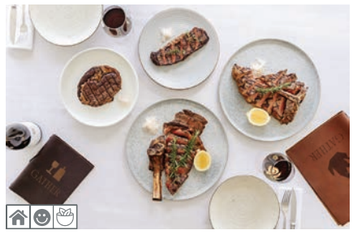

## GATHER

**430 WINE COUNTRY DR, LOVEDALE**
**T** 02 4991 0944 **gatherhuntervalley.com.au**

Gather in the heart of Hunter Valley for a dining experience like no other. Enjoy expertly crafted steaks paired with exceptional local wines, all served in a warm, inviting atmosphere. Perfect for every occasion, Gather offers a celebration of great food, great wine, and even better company.

## HUNTLEE TAVERN

**3 EMPIRE ST, BRANXTON**
**T** 02 8866 1899 **E** info@huntleetavern.com.au
**huntleetavern.com.au**

Experience award-winning all-day dining with locally-sourced meals, live music, and a family-friendly atmosphere at the hub of the Hunter Valley wine country. This vibrant spot offers the perfect blend of food, entertainment, and relaxation, with stunning views, delicious dishes, and a welcoming vibe for all ages.
**Open daily**

## JIMMY JOANS

**84 WILDERNESS RD, LOVEDALE**
**T** 02 4930 9041 **E** info@jimmyjoans.com.au
**jimmyjoans.com.au**

A place to eat, drink, relax and celebrate! With coffee and light breakfast from 8am and all day dining, cocktails and beer on tap from 11am extending into the evening. Jimmy Joans has all of your dining needs covered. **Thurs–Sun from 8am**

## LOVEDALE BAR + GRILL

**430 WINE COUNTRY DR, LOVEDALE**
**T** 02 4991 0944
**lovedalebargrill.com**

Lovedale Bar + Grill offers a relaxed setting, featuring a local menu of classic dishes and pizzas, with a local wine list, beers, and cocktails. Join us for brewery tours or enjoy your meal on the spacious deck or in the inviting beer garden, the perfect spots to unwind. Whether you're after a casual bite or an intimate meal, it's the ideal venue for any occasion. **Daily 10am–Late**

## LOVEDALE SMOKEHOUSE

**64 MAJORS LN, LOVEDALE**
**T** 02 4930 7832 **E** bookings@majorslane.com
**majorslane.com**

A sprawling vineyard provides the perfect location to enjoy this café's artisan charcuterie & smoked produce. Their food truck inspired menu and large range of craft beers, ciders and wines can be enjoyed in the indoor dining room, covered courtyard, on the grounds or takeaway. **Open Thurs–Mon**





# RESTAURANTS & CAFÉS

• LOVEDALE • POKOLBIN •

## THE DECK CAFÉ

**701 LOVEDALE RD, LOVEDALE**
**T** 02 4930 9007 **E** bookings@deckcafelovedale.com.au
**deckcafelovedale.com.au**

The Deck Café, located at Gartelmann Wines in Lovedale, is a stylish café for breakfast turn Tapas style restaurant for lunch seven days a week. The Deck provides a diverse menu complemented by Gartelmann wines and Vittoria coffee.
**Mon–Fri 8.30am-2:30pm, Sat–Sun 8am-2.30pm,**

## 4 PINES AT THE FARM

**917 HERMITAGE RD, POKOLBIN**
**T** 02 4998 7829 **E** 4pines@huntervalley.com.au
**huntervalley.com.au**

4 Pines was born from a casual conversation between father and son, who simply wanted an exceptional beer, great food, and where all would be welcome. Enjoy a table in the garden, under the balcony, in the taproom, or dinner in the Barrel Bistro. Families, couples, and small groups welcome!
**Open daily for breakfast, lunch & dinner**

## AMANDA'S ON THE EDGE

**@ WINDSOR'S EDGE VINEYARD, 1039 MCDONALDS RD, POKOLBIN**
**T** 02 4998 7900 **E** dine@amandas.com.au
**amandas.com.au**

Amanda's On The Edge offers magnificent vineyard views from every table. Dine on delicious international and modern Australian seasonal flavours. Get cosy by the log fire in winter or dine al fresco on the verandah in the warmer months.
**Lunch Fri-Sun 12-3pm, dinner Wed-Sun 5:30-9:30pm**

## BAUMÉ RESTAURANT

**@ BEN EAN, 119 MCDONALDS RD, POKOLBIN**
**T** 02 4993 3705 **E** baume@benean.com.au

Located at Ben Ean, is a family-friendly restaurant offering delicious food in a welcoming atmosphere. The menu features dishes made from fresh, seasonal ingredients that both kids and adults will enjoy. With friendly service and a relaxed atmosphere, Baumé is a great spot for families and friends.
**Lunch daily 11am - 3pm, Dinner Mon, Thurs-Sat 5:30pm - 8:30pm, Sun 11am - 7pm**

## BIMBADGEN WOODFIRE PIZZA

**790 MCDONALDS RD, POKOLBIN**
**T** 02 4998 4650 **E** cellardoor@bimbadgen.com.au
**bimbadgen.com.au**

Relax in Bimbadgen's Tuscan inspired courtyard with a delicious wood fire pizza and a glass of wine, and take in the spectacular view from under the shade of the vine-covered pergola. Wines offered at cellar door pricing with beer and gelato also available!
**Daily lunch, Dinner Fri–Sat**

## BROKENBACK BAR

**@ ESTATE TUSCANY, CNR HERMITAGE RD & MISTLETOE LN, POKOLBIN**
**T** 02 4998 7288 **E** reservations@estatetuscany.com.au
**estatetuscany.com.au**

Unwind with wood-fired pizzas, house-made pasta, and local wines at Brokenback Bar. Whether by the fire or on the terrace, soak up spectacular vineyard views while enjoying a relaxed, share-style menu. A perfect spot for casual dining, weekend drinks, or private gatherings.

## CAFÉ ENZO

**@ PEPPERS CREEK VILLAGE, CNR BROKE & EKERTS RDS, POKOLBIN**
**T** 02 4998 7233 **enzohuntervalley.com.au**

Established in 1996 and nestled in the heart of Pokolbin; Enzo has become a home for locals and Sydneysiders alike. Enzo offers a feast of seasonal menus using homemade and locally grown produce and is also known for the best coffee in the Valley.
**Daily 8am–4pm**

## CIRCA 1876 / THE CONVENT

**64 HALLS RD, POKOLBIN**
**T** 02 4998 4999 **E** reservations@convent.com.au
**convent.com.au/dining/circa-1876**

Stroll down the tree-lined driveway to discover Circa 1876, one of the Hunter Valley's most iconic restaurants. Housed in a 19th-century cottage, it boasts an incredible produce garden that embodies the 'farm to fork' ethos.
**Lunch Fri–Sat, Dinner Tues– Sat**

## ÉLÉMENTS BAR & DINING

**2090 BROKE RD, POKOLBIN**
**T** 02 4998 2000 **E** reservations@mrhvg.com.au
**mercurehuntervalley.com.au/hunter-valley-restaurant**

éléments located in Mercure Hunter Valley Gardens serves up the perfect Wine Country dining experience. Our Executive Chef, Michael Watson has created a menu influenced by the flavours of France and Italy. **Breakfast and Dinner 7 days**

## ÉREMO RESTAURANT

**57 EKERTS RD, POKOLBIN**
**T** 02 4022 1801
**E** reception.guesthouse@spicersretreats.com
**eremo.com.au**

A modern contemporary Italian restaurant with a local twist. The menu is complemented by a well-travelled wine list, including the Hunter's best vintages and a selection from further afield. Dine in the restaurant, or on our alfresco terrace featuring stunning views. **Open daily, early until late**

## ESCA RESTAURANT

**@ BIMBADGEN, 790 MCDONALDS RD, POKOLBIN**
**T** 02 4998 4666 **E** esca@bimbadgen.com.au
**bimbadgen.com.au**

Esca Restaurant pairs the award-winning wines of its estate to elegant food in a jaw-dropping setting. A pioneer of food and wine matching, Esca exemplifies the unique nature of a winery restaurant. Hall of fame winner for best restaurant in a winery. Private groups by appointment.
**Lunch Wed–Sat from 12pm, dinner Fri–Sat from 6pm**

## HARRIGAN'S HUNTER VALLEY

**2090 BROKE RD, POKOLBIN**
**T** 02 4998 4300
**E** reception@harriganshuntervalley.com.au
**harriganshuntervalley.com.au**

Our bistro offers a cosy open fireplace for those cooler nights and our alfresco areas are the perfect spot to catch up with friends and family. With live music right across the weekend and daily specials, Harrigan's is the place to be. **Daily breakfast, lunch and dinner**

## HARVEST @ RIDGEVIEW

**273 SWEETWATER RD, POKOLBIN**
**T** 02 6574 7332 **E** dine@ridgeview.com.au
**ridgeview.com.au**

From our kitchen garden to your table, we strive to showcase fresh ingredients harvested directly from onsite and producers across the Hunter Valley. Each dish is carefully crafted to pair with our estate grown wines. Flavour, harmony and balance are paramount elements to your dining experience.
**Open Thurs–Sun**

## LEGENDS RESTAURANT

**VINTAGE DR, POKOLBIN**
**T** 02 4998 2632 **E** restaurant@thevintage.com.au
**chateauelan.com.au**

With ever-evolving menus, a refined yet welcoming atmosphere and breathtaking views over the Greg Norman designed golf course, our dining options at The Legends Grill Restaurant are comprehensive and further enhanced by our cellar of rare, exciting and popular local wines. **Daily breakfast, lunch and dinner**

## LOCAVORE

**336 OAKEY CREEK RD, POKOLBIN**
**T** 02 4998 7680 **E** reservations.kirkton park@ihg.com
**huntervalley.vocohotels.com**

Taste and celebrate the Hunter Valley's incredible regional produce at Locavore Restaurant. Located inside voco™ Kirkton Park Hunter Valley, enjoy estate-to-plate fine dining with expertly paired local wines in a charming, relaxed ambience. Spend an evening enjoying a seasonal and sustainable menu featuring ingredients grown fresh from our garden.

## MUSE RESTAURANT

**2450 BROKE RD, POKOLBIN**
**T** 02 4998 6777 **E** muse@musedining.com.au
**musedining.com.au**

Focused on delivering refined local, seasonal produce, with professional service that strives to impress, comfort, and connect, Muse is considered one of Australia's finest regional restaurants. "Two Chef Hats" have been awarded to Muse by the SMH Good Food Guide, from 2015 to present. **Dinner Tue–Sat**

## NINETEEN

**@ THE VINTAGE, 1 CLARET ASH DR, POKOLBIN**
**T** 02 4998 2244
**E** info@nineteenhuntervalley.com.au
**nineteenhuntervalley.com.au**

NINETEEN at The Vintage is open 7 days for breakfast, lunch and dinner. Downstairs is a unique Sports bar, which connects to our fabulous seated covered beer garden, where you will find live music to entertain guests on the weekend. The upstairs bistro & bar offers a laid-back casual dining experience. **Open daily**

## OAK & VINE CYPRESS LAKES

**15 THOMPSONS RD, POKOLBIN**
**T** 02 4993 1555 **E** cypresslakes@theoaksgroup.com.au
**oakshotels.com**

Oak & Vine Restaurant at Oaks Cypress Lakes blends modern Australian cuisine with vibrant South Asian influences. Overlooking lush fairways and rolling vineyards, it's the perfect spot to enjoy fresh local produce, bold flavours, regional wines, and warm Hunter Valley hospitality.
**Dinner Thurs–Sat**

## OISHII JAPANESE & THAI RESTAURANT

**@ ROCHE ESTATE COMPLEX, CNR BROKE & MCDONALDS RDS, POKOLBIN**
**T** 02 4998 7051 **E** info@oishii.com.au **oishii.com.au**

Located at the Tempus Two winery, in the heart of the Hunter Valley, Oishii has become a favourite for locals and visitors alike. Whether dining inside the minimalist Asian themed dining hall or the outside undercover terrace overlooking the vines and architecturally designed amphitheatre, Oishii has become a *must* dining experience. **Daily, lunch and dinner**

## PESCARA RESTAURANT

**609 MCDONALDS RD, POKOLBIN**
**M** 0435 730 220 **E** bookings@pescara.com.au
**pescara.com.au**

Your neighbourhood Italian Restaurant. In the heart of Pokolbin. Pescara is our place to share our love of food. Offering a warm, welcoming, seasonal menu that is all about the beauty of simplicity.
**Lunch Sat & Sun, Dinner Thurs–Mon**

## RESTAURANT 88 / THE CONVENT

**88 HALLS RD, POKOLBIN**
**T** 02 4998 4999 **E** reservations@convent.com.au
**convent.com.au/dining/circa-1876**

Nestled with a view of the Wisteria Courtyard, Restaurant 88 offers a relaxed yet traditional breakfast and high tea experience, blending grandeur and generosity. Perfect for indulging or celebrating with loved ones - open daily for breakfast, with high tea available on Saturdays and Sundays.
**Daily Breakfast**

## RESTAURANT BOTANICA

**@ SPICERS VINEYARDS ESTATE, 555 HERMITAGE RD, POKOLBIN T** 02 6574 7229
**E** reception.vineyards@spicersretreats.com
**restaurantbotanica.com.au**

Restaurant Botanica, hidden among the grapevines and gumtrees at Spicers Vineyards Estate, celebrates locally sourced produce and naturally sustainable practices to create award-winning cuisine.
**Lunch Fri–Sun, Dinner Wed–Sun**

# RESTAURANTS & CAFÉS

• POKOLBIN •

## RESTAURANT CUVÉE

**CNR BROKE RD & WINE COUNTRY DR, POKOLBIN**
**T** 02 4998 7881 **E** cuvee@petersonhouse.com.au
**petersonhouse.com.au**

Famous for our bubbly breakfast, we offer fresh local Australian cuisine with a twist. Our new menu has something for all our guests. From a quick bite between tastings, to a long, leisurely lunch. You are sure to enjoy your time here at Restaurant Cuvée. **Daily breakfast and lunch**

## SABOR DESSERT BAR

**2342 BROKE RD, POKOLBIN**
**T** 02 4013 5095 **E** saborpokolbin@gmail.com
**sabordessertbar.com.au**

The Hunter's largest range of desserts, boasting over 60 different individually crafted desserts, each paired with a local wine if you wish. Also enjoy barista made coffee, tea and the Hunter Valley's most decadent hot chocolates, taking in amazing views of vines below and mountain ranges. **Breakfast & Lunch Thur–Mon**

## SPIKE BAR

**VINTAGE DR, POKOLBIN**
**T** 02 4998 2632 **E** restaurant@thevintage.com.au
**chateauelan.com.au**

Come and experience the best of casual dining at the Spike Bar. With a relaxed atmosphere and stunning views of the Greg Norman designed golf course. Whether you're looking for a hearty meal after a round of golf or a leisurely dinner with friends. **Daily breakfast, lunch and dinner**

## THE MILL RESTAURANT

**CNR HERMITAGE RD & MISTLETOE LN, POKOLBIN**
**T** 02 4998 7288 **E** reservations@estatetuscany.com.au
**estatetuscany.com.au**

Indulge in a refined dining experience at The Mill, where Hunter Valley produce shines in every dish. Overlooking rolling vineyards and the Brokenback Range, this elegant restaurant offers a seasonal menu, fine wines, and a warm atmosphere for intimate dinners, group celebrations, and special events.

## THE WOOD RESTAURANT

**401-427 MCDONALDS RD, POKOLBIN**
**T** 02 4998 7559 **E** dine@brokenwood.com.au
**brokenwood.com.au/dine**

Brokenwood invites you to dine in style onsite at award-winning The Wood Restaurant. The menu changes with the seasons and guarantees a delightful culinary journey, showcasing a selection of fresh, locally produced ingredients perfectly paired with a range of Brokenwood's premium wines. **Lunch Fri–Tues**

## TWINE RESTAURANT

**310 OAKEY CREEK RD, POKOLBIN**
**M** 0491 758 432 **F** bookings@twinerestaurant.com.au
**twinerestaurant.com.au**

Award-winning restaurant, offering a relaxed dining experience showcasing modern Australian cuisine using Hunter Valley produce. Stunning and exclusive wedding and event venue with breathtaking views overlooking the rolling vineyards. Catering for intimate private dining or large corporate events. **Lunch Wed, Thurs, Fri, Sat, Sun, Dinner Fri, Sat**

NINETEEN is a casual bar and dining venue providing a relaxed atmosphere. Situated in the heart of Hunter Valley wine country, this happening venue is open for breakfast, lunch and dinner, 7 days. Perfect for kids and adults alike NINETEEN offers various events including dinner specials, live sports, happy hours and live music.

NINETEEN is a walk-in venue, however bookings are available for groups of 10+.

**Located within The Vintage Estate**
1 Claret Ash Drive, Pokolbin NSW 2320 | 02 4998 2244
nineteenhuntervalley.com.au | info@nineteenhuntervalley.com.au

NINETEEN
BAR + FOOD + DRINK

Shop Hunter Valley is a premier destination store showcasing the best of the Hunter Valley. We are very passionate about supporting our region and our store exhibits more than 70 exciting artisans and makers.
Hunter Valley Information Centre. 455 Wine Country Drive, Pokolbin. Phone 4993 6700. www.shophuntervalley.com.au

*A little birdie told me ...*

*.... it's magic!*

Lunch: Thursday - Monday
Dinner: Saturday
*Open for group bookings by special arrangement*

Tel: (02) 4990 9553
www.bistromolines.com.au

molines
BISTRO

Oishii
JAPANESE & THAI CUISINE

Experience the flavours of Japan and Thailand at Oishi. From sushi to stir-fries, we have something for everyone. Come dine in our cool atmosphere or order takeout for a taste of Asia at home.

**Located at Roche Estate**
Cnr Broke and McDonalds Rds
Pokolbin | 02 4998 7051
www.oishii.com.au

the perfect wine country dining experience

located at **mercure hunter valley** gardens, open seven days for breakfast and a la carte dinner.
éléments is derived from the natural elements of fire, water and soil, components that resonate with the hunter valley region and are reflected in the entire restaurant experience.
these basic elements and quality produce are transformed by our executive chef michael watson who has created a menu with an elements base, influenced by the flavours of france and italy.

to make a booking visit
**mercurehuntervalley.com.au**
or call (02) 4998 2000

éléments
bar & dining

*corner of broke & mcdonalds road, pokolbin*

# GOURMET

## *feast on local produce*

Chasing down must-try tastings? Put our gourmet artisans into your GPS for food finds unique to the Hunter Valley that are every bit as true to regional character as our premium wines. Local farming families have for decades harvested ripe and delicious figs, citrus and avocadoes, still eagerly sought for the larders of our best chefs, and sold from the farmgate.

The olive groves of 30 boutique growers thrive in our Mediterranean-like climate. Immensely proud of their fragrant and fruity extra virgin oil, they'll tempt you with salad-transforming flavour-infused varieties, barrel aged vinegars, tapenades and moreish marinated olives.

Delectably creamy, small-dairy cheeses abound, and you can peek behind the scenes to see some of Australia's most skilled soft cheese makers in action.

For picnic-ready paté and house-cured charcuterie, head straight to the smokehouse.

Almost-too-pretty-to-eat pastries, luscious preserves, raw honey, crackly-crusted heirloom-starter sourdough, chocolate bark laced with native flavours and intricately hand painted bonbons are all part of the local gourmet landscape.

If you're sold on the idea that everything tastes better on tap, our independent brewers have you covered. You can quench your thirst on a range of beers and ciders. Some of our breweries also offer brewery tours, live music and snacks to go with your schooner or tasting paddle of freshly made ale.

TOURS
PLEASE CONTACT THE BUSINESS DIRECTLY
TO CONFIRM TIME AND/OR COST OF TOURS

TASTINGS TOURS

| NAME | ADDRESS | PHONE | PAGE | MAP | TASTINGS | ON-SITE TOURS | HAMPERS | LOCAL PRODUCE | BOOKINGS ESSENTIAL | ACCESSIBLE FRIENDLY | OPEN 7 DAYS |
|---|---|---|---|---|---|---|---|---|---|---|---|
| **Binnorie Dairy** | 25 Lodge Rd, Lovedale | 02 4998 6660 | 83 | Map 1 J11 | ✓ | | ✓ | ✓ | | ✓ | ✓ |
| **Hunter Belle Cheese Room** | 1616 Broke Rd, Pokolbin | 02 9159 0770 | 83 | Map 1 J2 | ✓ | | ✓ | ✓ | | | ✓ |
| **Hunter Valley Cheese Factory Co** | 447 McDonalds Rd, Pokolbin | 02 4998 7744 | 83 | Map 1 J6 | ✓ | ✓ | ✓ | ✓ | | ✓ | ✓ |
| **Hunter Valley Chocolate Company** | 2320 Broke Rd, Pokolbin | 02 4998 6999 | 83 | Map 1 J8 | ✓ | | ✓ | ✓ | | ✓ | ✓ |
| **Hunter Valley Smelly Cheese Shop** | Pokolbin Village, 2188 Broke Rd, Pokolbin | 02 4998 6960 | 83 | Map 1 J6 | ✓ | | ✓ | ✓ | ✓ | | ✓ |
| **Lovedale Smokehouse** | 64 Majors Ln, Lovedale | 02 4930 7832 | 83 | Map 1 H12 | ✓ | | ✓ | ✓ | | ✓ | |
| **Pukara Estate – Pokolbin** | Peppers Creek Village, 1946 Broke Rd, Pokolbin | 0408 144 149 | 83 | Map 1 J4 | ✓ | | ✓ | ✓ | | | ✓ |

### BINNORIE DAIRY

**25 LODGE RD, LOVEDALE**
**T** 02 4998 6660 **E** info@binnorie.com.au
**binnorie.com.au**

Binnorie is one of Australia's premier cheese makers, creating hand-crafted cow and goat cheese. Come in and indulge in an unforgettable cheese tasting experience! Discover the rich flavours and textures that have made us a multi-award-winning cheesery. Let us guide you through the perfect pairings and taste the quality that sets us apart. **Mon–Sun 10am–5pm**

### HUNTER BELLE CHEESE ROOM

**1616 BROKE RD, POKOLBIN**
**T** 02 9159 0770 **E** cheeseroom@hunterbellecheese.com.au
**hunterbellecheeseroom.com**

Be sure to visit Hunter Belle Cheese Room. Relax and taste our award-winning hand-made cheese (produced in the Hunter from our Brown Swiss cows milk!), enjoy hand-made fudge made with real butter, and our delicious gelato made with our own milk. Browse our great selection of local gourmet produce and giftware.

### HUNTER VALLEY CHEESE FACTORY CO

**447 MCDONALDS RD, POKOLBIN**
**T** 02 4998 7744 **E** contact@huntervalleycheese.com.au
**huntervalleycheese.com.au**

We invite you to visit us where cheesemaking and cheese education is our priority. Tastings, workshops and lunches available daily. Cheese tutorial in front of the factory viewing windows.
**Daily at 3pm**

### HUNTER VALLEY CHOCOLATE COMPANY

**2320 BROKE RD, POKOLBIN**
**T** 02 4998 6999 **E** admin@hvchocolate.com.au
**hvchocolate.com.au**

Known for its innovation and dedication to quality, The Hunter Valley Chocolate Company is a must-do experience. Visit one of the three Wine Country locations to indulge in a fine range of unique, handmade chocolate products and huge variety of freshly made fudge. **Daily 9am–5pm**

### HUNTER VALLEY SMELLY CHEESE SHOP

**POKOLBIN VILLAGE, 2188 BROKE RD, POKOLBIN**
**T** 02 4998 6960 **E** info@smellycheese.net.au
**smellycheese.net.au**

Providores of the finest local & imported Artisan cheese, gourmet delights, charcuterie and accompaniments, including local made "Smelly's Own" product range. Handmade gelato plus coffee, platters, premade wraps and pies. Cheese tastings available (bookings essential). COVID Safe. **Open Mon–Fri 9:30am, Sat–Sun 9am**

### LOVEDALE SMOKEHOUSE

**64 MAJORS LN, LOVEDALE**
**T** 02 4930 7832 **E** bookings@majorslane.com
**majorslane.com**

Creators and providores of handmade artisan charcuterie. Their Gourmet Pantry showcases their large range of on-site smoked seafood, poultry, beef, pork, game, sausages, cheeses, olives, terrines and pâtés as well as cured meats, salami, smoky sauces and salts, bbq rubs and local chutneys, jams, dressings and artwork. Smoking classes available. **Open Thurs–Mon**

### PUKARA ESTATE – POKOLBIN

**PEPPERS CREEK VILLAGE, 1946 BROKE RD, POKOLBIN**
**M** 0408 144 149 **E** info@pukaraestate.com.au
**pukaraestate.com.au**

Pukara Estate is renowned for its premium quality Australian Vinegars, Extra Virgin Olive Oils and distinctively flavoured food products. Visitors to the Pokolbin Store at Peppers Creek Village can experience the full range of Pukara Estate products, as well as their distinctive Earth & Grace natural skincare range.

# BREWERIES & DISTILLERIES

*discover local boutique beers and spirits*

RESTAURANT ACCOMMODATION PET FRIENDLY

| NAME | ADDRESS | PHONE | PAGE | MAP | RESTAURANT / CAFÉ | ACCOMMODATION | ON-SITE TOUR | BUS TOUR GROUPS | PAID TASTINGS | PET FRIENDLY | CHILD FRIENDLY | CHILDREN'S ACTIVITIES | BOOKINGS ESSENTIAL | ONLINE BOOKINGS | PRIVATE TASTING ROOM | BBQ / PICNIC AREA | ACCESSIBLE FRIENDLY | OPEN 7 DAYS | BEER | CIDER | VODKA | GIN | LIQUEURS AND SCHNAPPS | OTHER SPIRITS | WHISKEY |
|---|---|---|---|---|---|---|---|---|---|---|---|---|---|---|---|---|---|---|---|---|---|---|---|---|---|
| **BREWERIES & DISTILLERIES** | | | | | | | | | | | | | | | | | | | | | | | | | |
| **4 Pines at the Farm** | 917 Hermitage Rd, Pokolbin | 02 4998 7829 | 85 | Map 1 F2 | ✓ | ✓ | | ✓ | ✓ | ✓ | ✓ | ✓ | ✓ | ✓ | ✓ | | ✓ | ✓ | ✓ | ✓ | | | | | |
| **FAR Distilling** | 989 Hermitage Rd, Pokolbin | 0401 328 394 | NA | Map 1 G3 | | | | | ✓ | ✓ | ✓ | | | ✓ | | | | ✓ | | | | ✓ | ✓ | ✓ | |
| **Hunter Distillery** | 1686 Broke Rd, Pokolbin | 02 4998 6737 | 85 | Map 1 J3 | | | | ✓ | ✓ | ✓ | ✓ | | ✓ | ✓ | | | ✓ | ✓ | | | ✓ | ✓ | ✓ | ✓ | |
| **Pokolbin Cider House** | 2342 Broke Rd, Pokolbin | 02 4998 6722 | 85 | Map 1 J9 | | | | ✓ | ✓ | ✓ | ✓ | ✓ | ✓ | ✓ | ✓ | | | | ✓ | ✓ | | | | | |
| **Pokolbin Distillery** | 2198 Broke Rd, Pokolbin | 02 4040 3036 | 85 | Map 1 J7 | | | | ✓ | ✓ | ✓ | ✓ | | ✓ | ✓ | | | ✓ | | | | ✓ | ✓ | ✓ | ✓ | |
| **Small Mouth Distillery** | Shop 20, Hunter Valley Gardens 2090 Broke Rd, Pokolbin | 0492 031 862 | 85 | Map 1 J5 | | | | ✓ | | ✓ | ✓ | | | ✓ | ✓ | | ✓ | ✓ | | | ✓ | ✓ | ✓ | ✓ | ✓ |
| **Sydney Brewery Hunter Valley** | 430 Wine Country Dr, Lovedale | 02 4991 0947 | 85 | Map 1 K10 | ✓ | ✓ | ✓ | ✓ | ✓ | | ✓ | ✓ | ✓ | ✓ | | ✓ | ✓ | ✓ | ✓ | ✓ | | | | | ✓ |
| **The Valley Brewhouse** | Wine Country Dr, Nulkaba | 02 4058 4155 | 85 | Map 1 M11 | ✓ | | ✓ | ✓ | ✓ | ✓ | ✓ | ✓ | ✓ | ✓ | | | ✓ | ✓ | ✓ | | | | | | |
| **Tower Whiskey Distillery** | Halls Rd, Pokolbin | 02 4998 4862 | 85 | Map 1 J8 | ✓ | ✓ | | | ✓ | ✓ | | | ✓ | ✓ | ✓ | | ✓ | ✓ | | | | | | | ✓ |

# BREWERIES & DISTILLERIES

• LOVEDALE • POKOLBIN •

## 4 PINES AT THE FARM

**917 HERMITAGE RD, POKOLBIN**
**T** 02 4998 7829 **E** 4pines@huntervalley.com.au
**huntervalley.com.au**

4 Pines was born a decade ago from a casual conversation between father and son, who simply wanted an exceptional beer. This presented an opportunity to build a little brewpub, with exceptional food, where all are welcome.
**Taproom open 10am-late daily, bookings essential**

## HUNTER DISTILLERY

**1686 BROKE RD, POKOLBIN**
**T** 02 4998 6737 **E** bookings@hunterdistillery.com.au
**hunterdistillery.com.au**

Enjoy a unique tasting experience at the valley's original distillery. Hunter Distillery sources premium raw ingredients to craft their base spirit and produce an exceptional range of top shelf spirits including gin, vodka, liqueurs, aged and specialty spirits.
**Daily 10am–5pm bookings recommended**

## POKOLBIN CIDER HOUSE

**2342 BROKE RD, POKOLBIN**
**T** 02 4998 6722
**pokolbinciderhouse.com.au**

Come and discover your Cider style! Cider made in the Hunter Valley with a wine-making twist. Over 10 years ago, we produced our Classic Draught Cider, a traditional Apple Cider. Since then our range has grown and so have the flavours, and we don't plan on stopping anytime soon. Cheeseboards and Ploughmans lunches available. Book a tasting online or call. **Daily 10am–5pm**

## POKOLBIN DISTILLERY

**2198 BROKE RD, POKOLBIN**
**T** 02 4040 3036 **E** admin@pokolbindistillery.com.au
**pokolbindistillery.com.au**

Pokolbin Distillery is a local family-owned business offering Gin, Vodka and Liqueur. Our product is hand crafted in-house, starting with our high-quality neutral spirit, produced in small batches in copper pot stills. Come savour the spirit of Pokolbin.

## SMALL MOUTH DISTILLERY

**SHOP 20, HUNTER VALLEY GARDENS, 2090 BROKE RD, POKOLBIN**
**T** 0492 031 862 **E** info@smallmouthvodka.com
**smallmouthvodka.com**

"A Small Mouth Doesn't Have Room For Just Anything…" Small Mouth is a small, family owned distillery that specialise in Gins, Vodkas, and Liqueurs, with an edible glitter inside them. Our products are made from only Premium and Organic Australian ingredients! Tastings are free in-store!

## SYDNEY BREWERY HUNTER VALLEY

**430 WINE COUNTRY DR, LOVEDALE**
**T** 02 4991 0947
**rydges.com/hunter-valley/sydney-brewery**

Rydges Resort Hunter Valley is home to Sydney Brewery Hunter Valley. Sip core and seasonal brews at Lovedale Bar & Grill, from crisp ales to bold porters. Enjoy Lovedale Lager, a Munich-style classic with a local twist. Book a brewery tour and tasting.
**Thurs 4pm–5pm or Sat 2pm–3 pm**

## THE VALLEY BREWHOUSE

**WINE COUNTRY DR, NULKABA**
**T** 02 4058 4155 **E** brewery@tvbh.com.au
**thevalleybrewhouse.com.au**

With a passion for both innovation and tradition, we brew a range of distinctive, handcrafted beers that reflect the unique flavours of the region. From crisp pale ales to rich, dark stouts, each sip tells a story of our commitment to quality and our love for the region. **Daily 10am-5pm**

## TOWER WHISKEY DISTILLERY

**HALLS RD, POKOLBIN**
**T** 02 4998 4862 **E** info@towerwhiskeydistillery.com.au
**towerwhiskeydistillery.com.au**

The Hunter Valley's first whiskey tasting distillery. Enjoy a hosted Whiskey Tasting Flight of the initial Single Cask, Single Malt Whiskeys, and learn about the process of whiskey distillation and ageing. Our range of whiskeys are distilled, aged and bottled on-site. **Daily 11am–5pm**

# HERE'S TO *you time*

TO THE UNEXPECTED MOMENTS, THE SLOW DAYS, AND THE MEMORIES YOU'LL WANT TO RECREATE AGAIN AND AGAIN.

There's something about the Hunter Valley that invites you to do more than just visit - it invites you to experience. From the people you meet to the moments you create, it's not just about where you go, but how you feel while you're there. Here's how to make the most of your time in Wine Country - one experience at a time.

## SIP AND SAVOUR

You can't come to the Hunter without diving into our food and wine scene - it's the heart of what we do. But it's not just the award-winning drops or the paddock-to-plate meals that stay with you. Let a local guide take the wheel and curate a day of new flavours, scenic outlooks, and stories shared along the way.

## GET OUTDOORS

Some of your best memories will happen outside - when you're cycling past rows of vines, soaring above the valley in a hot air balloon, or simply stopping to take in the view. The Hunter Valley's natural beauty isn't just a backdrop - it's part of the experience. Slow walks, horse rides, golf rounds or picnic stops... out here, the everyday feels a little more special. Mount Bright, Bimbadeen and Pokolbin Mountains Road lookouts are all easily accessible treks through surrounding National Park. Ancient engravings at Biame Cave and Finchley Cultural Walk are something to behold.

## RELAX AND RECHARGE

There's a calming rhythm to the Hunter that's easy to slip into. Unwind in a spa with bush views or settle into your stay with a glass by the fire and nothing on the agenda. However you like to recharge, there's space for it here.

## BOUTIQUE FINDS AND MARKET VIBES

Markets and boutique shops offer artisan cheeses, handmade gifts, vintage treasures and one-of-a-kind pieces. It's all part of the charm, and a great way to take a little bit of the Hunter Valley home with you.

## A TASTE OF CULTURE

In a place so beautiful, creativity, arts and culture go hand in hand with wine and food culture. A sip of wine and you might feel inclined to explore your creative side with a gallery visit, culture walk, or art class, or discover a host of artistic endeavours at the Singleton Arts & Cultural Centre.

Outdoor art installations in surrounding towns and villages include sixty eye-catching murals at Kurri Kurri, telling the stories that shaped the region. Spring brings an annual Sculpture Festival at Wollombi, where you can also explore Yengo National Park and see Circuit Flat Bridge, one of Australia's oldest, built by convicts in 1831.

## MAKE GREAT FAMILY MEMORIES

Many of our most popular wineries, eateries and activities are family-run and not only welcome children but offer thoughtful extras, just for them. You won't miss a beat finding experiences to make treasured memories with the whole family, throughout your stay.

## SO MUCH SPACE FOR SERIOUS FUN

Playtime here goes further than our riverside, vineyard and small town playgrounds. Within the grounds of cellar doors you'll visit, grassy surrounds where the kids are free to roam, sculpture walks, lawn games, and themed gardens with fairy-tale installations and seasonal displays, from dinosaurs and snow to Christmas lights. Curious kids will be thrilled to see chickens and be greeted by friendly farm dogs. Chase adventure tracing heritage stock routes by segway. At Hunter Valley Wildlife Park, it's all about hands-on fun for the whole family! Feed kangaroos, giraffes, and farm animals, then book an interactive encounter with the lovable quokkas and mischievous meerkats!

## NO NEED TO SKIP THE TASTINGS ALL TOGETHER

We're not short on cellar doors creative with keeping the kids engaged while you savour the wines. Think local cheese and kombucha tastings for teens, snack-matching for kids, Giant Jenga, colouring-in, activity boxes, or a dedicated children's zone.

## TEMPT FUSSY EATERS WITH FOOD ADVENTURE

We're big on just-picked produce. Explore a kitchen garden on the way to your table to spark your kids' appetite for eating well. Book a big family table for a great value country pub meal, ease into your mornings together with a relaxed café breakfast, take wood-fired pizza back to your vineyard, stay for quality time-out, share a generous graze-board of local cheeses and charcuterie, or treat the fam to fine-dining where the chef's signature style is carried over to the kids menu. Chocolate creations here are an art form, and don't even get us started on our infamous dessert bar!

## BRING THE BIKES

Or hire them here! Active families can follow Hermitage road cycleway from one boutique cellar door to another, pausing for family photos in spectacular scenery. Pack a picnic lunch and pick a spot in lush countryside to soak in the fresh air and sunlight together.

## A SOUVENIR OF YOUR STAY

Pop into a weekend village market, our Visitors Centre, or any one of our gourmet pantries or gift shops for a treasure-trove of locally-made goodies to take home and enjoy, but the best thing you'll leave with, is great memories of your family adventures in the valley.

# SHOP, DINE & EXPLORE

Nestled on Broke Road in the stunning Hunter Valley, the Hunter Valley Gardens Shopping Village offers a truly unique and relaxed shopping experience.

Our charming village is home to a curated mix of specialty retailers, from freshly brewed coffee and gourmet dining to hand crafted gifts, boutique wines, fashion, homewares & more.

Whether you're after a memorable souvenir, a stylish new piece for your home, or simply a leisurely browse between vineyard visits, the Shopping Village is the perfect place.

HUNTER VALLEY GARDENS
SHOPPING VILLAGE

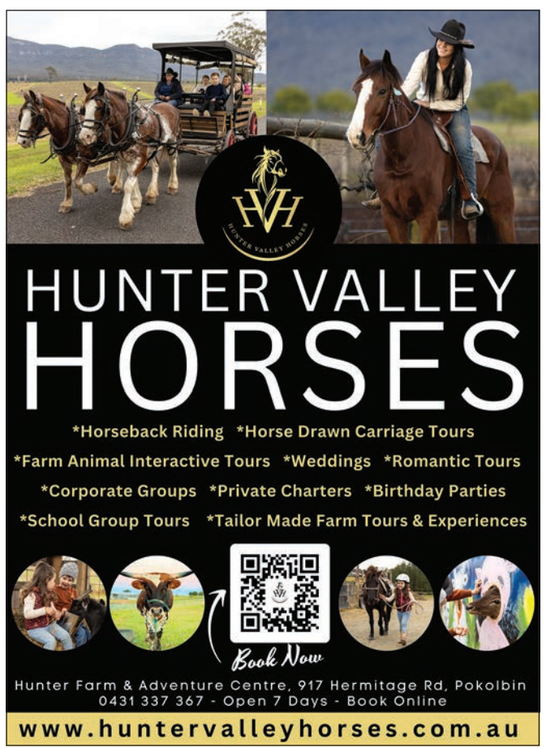

## HUNTER VALLEY FAMILY FUN PASS

ADVENTURE AWAITS...

Indulge in an all-inclusive adventure with the Hunter Valley Family Fun Pass.

- Savour award-winning wines at De Iuliis Wine with a kids' activity & snack pack included!
- Explore Hunter Valley Wildlife Park
- Taste local treats at Hunter Belle Cheese Room
- Enjoy lunch and a drink at Taste of the Country

Create unforgettable memories together, and book your family adventure today!

de iuliis

Scan the QR code to book,
or head to dewine.com.au/cellar-door

1616 Broke Road, Pokolbin, NSW • 02 4993 8000 • dewine.com.au

# EXPERIENCES

*enjoy a range of activities and attractions*

| NAME | ADDRESS | PHONE | PAGE | MAP | BOOKINGS ESSENTIAL | CHILD FRIENDLY | ACCESSIBLE FRIENDLY |
|---|---|---|---|---|---|---|---|
| **ACTIVITIES** | | | | | | | |
| **Broken Bay Pearl Farm** | 12 Kowan Rd, Mooney Mooney | 0488 361 042 | NA | Map 1 R15 | ✓ | ✓ | ✓ |
| **Go Karts Go Hunter Valley** | 202 Neath Rd, Kearsley | 0455 999 096 | 94 | Map 1 O14 | ✓ | ✓ | |
| **Hunter Adventure Centre & Segway Tours** | 917 Hermitage Rd, Pokolbin | 0448 866 048 | NA | Map 1 F2 | ✓ | ✓ | |
| **Hunter Valley Gardens Aqua Golf** | Hunter Valley Gardens, 2090 Broke Rd, Pokolbin | 02 4998 4096 | 94 | Map 1 J5 | | ✓ | |
| **Rallyschool** | Cnr Quarrybylong & McFarlane St, Cessnock | 1800 208 000 | 94 | Map 1 Q12 | ✓ | | |
| **Stay n' Sip** | Anywhere you stay | 0482 693 210 | NA | NA | ✓ | ✓ | ✓ |
| **Sutton Estate** | 381 Deasys Rd, Pokolbin | 0429 088 020 | NA | Map 1 G6 | | ✓ | ✓ |
| **ANIMAL ATTRACTIONS** | | | | | | | |
| **Hunter Farm & Adventure Centre** | Cnr Hermitage Rd & Mistletoe Ln, Pokolbin | 02 4998 7777 | NA | Map 1 F2 | | ✓ | |
| **Hunter Valley Wildlife Park** | Lomas Ln, Nulkaba | 02 9622 1644 | 94 | Map 1 L11 | | ✓ | |
| **ARTS / CULTURE / HERITAGE** | | | | | | | |
| **Dashville** | 103 Kirkton Rd, Lower Belford | 0417 690 992 | NA | Map 1 A4 | ✓ | ✓ | ✓ |
| **Loviz Arts Gallery** | Rydges Resort Hunter Valley, 430 Wine Country Dr, Lovedale | 0412 305 413 | NA | Map 1 K10 | | | ✓ |
| **Maitland Regional Art Gallery** | 230 High St, Maitland | 02 4934 9859 | 94 | Map 1 B17 | | ✓ | ✓ |
| **Singleton Arts & Cultural Centre** | 23 Maitland Rd, Singleton | 02 6578 7290 | 48 | Map 1 B0 | | ✓ | ✓ |
| **Watershed Gallery** | 621 McDonalds Rd, Pokolbin | 0418 699 256 | NA | Map 1 I7 | | ✓ | |
| **Winmark Art Gallery** | 229 Wollombi Rd, Broke | 02 9997 5373 | 94 | Map 1 J1 | | | ✓ |
| **Winmark Sculptures** | 229 Wollombi Rd, Broke | 02 9997 5373 | 94 | Map 1 J1 | | ✓ | |
| **ATTRACTIONS** | | | | | | | |
| **Hunter Lavender Farm** | 125 Adams Peak Rd, Broke | 0430 402 594 | NA | Map 1 I0 | ✓ | ✓ | |
| **Hunter Valley Gardens** | 2090 Broke Rd, Pokolbin | 02 4998 4000 | 2 | Map 1 J5 | | ✓ | ✓ |
| **Hunter Valley Wine Theatre, Cooking and Wine Schools** | 917 Hermitage Rd, Pokolbin | 02 4998 7222 | NA | Map 1 F2 | ✓ | ✓ | |
| **Roche Estate** | Cnr Broke & McDonalds Rds, Pokolbin | 02 4998 4098 | NA | Map 1 J6 | | ✓ | ✓ |
| **Tocal Homestead** | 957 Tocal Rd, Paterson | 02 4939 8901 | 94 | Map 1 C17 | | ✓ | ✓ |
| **Tulloch Junior Tasting** | 638 De Beyers Rd, Pokolbin | 02 4998 7580 | 95 | Map 1 L5 | ✓ | ✓ | ✓ |
| **Tyrrell's** | 1838 Broke Rd, Pokolbin | 02 4993 7028 | 95 | Map 1 J3 | ✓ | | ✓ |
| **BIKES / SEGWAYS** | | | | | | | |
| **Sutton Estate Electric Bike Hire** | 381 Deasys Rd, Pokolbin | 0448 600 288 | 95 | Map 1 G6 | | | |
| **COOKING** | | | | | | | |
| **BBQ School** | De Bortoli Wines, 532 Wine Country Dr, Pokolbin | 1300 227 745 | 95 | Map 1 J10 | ✓ | ✓ | ✓ |
| **Majors Lane Cooking School** | 64 Majors Ln, Lovedale | 02 4930 7832 | 95 | Map 1 H12 | ✓ | | |
| **Our Italian Table** | Nicita Estate, 138 Mistletoe Ln, Pokolbin | 0412 229 521 | 95 | Map 1 F1 | ✓ | | |
| **The Cooking School** | Estate Tuscany, Cnr Hermitage Rd & Mistletoe Ln, Pokolbin | 02 4998 7288 | 95 | Map 1 F2 | ✓ | ✓ | |





| NAME | ADDRESS | PHONE | PAGE | MAP | BOOKINGS ESSENTIAL | CHILD FRIENDLY | ACCESSIBLE FRIENDLY |
|---|---|---|---|---|---|---|---|
| **FLIGHTS** | | | | | | | |
| **Aerohunter Adventure Flights** | 40 Grady Rd, Pokolbin | 0423 217 789 | 95 | Map 1 K9 | ✓ | ✓ | ✓ |
| **Aero Logistics Helicopters** | Cessnock Airport, 455 Wine Country Dr, Pokolbin | 0408 649 696 | 95 | Map 1 K10 | ✓ | ✓ | |
| **Balloon Aloft** | Meeting @ Peterson House, Broke Rd, Pokolbin | 1300 723 279 | 96 | Map 1 J9 | ✓ | | ✓ |
| **Beyond Ballooning** | Meeting @ Blaxland Inn, 2198 Broke Rd, Pokolbin | 1300 468 247 | 96 | Map 1 J7 | ✓ | | |
| **Hunter Valley Helicopters** | 455 Wine Country Dr, Pokolbin | 0488 711 778 | 96 | Map 1 K10 | | ✓ | |
| **GOLF** | | | | | | | |
| **Cypress Lakes Golf & Country Club** | 15 Thompsons Rd, Pokolbin | 02 4993 1555 | NA | Map 1 K5 | ✓ | ✓ | |
| **Hunter Valley Golf Club** | 430 Wine Country Dr, Lovedale | 02 4991 0977 | 96 | Map 1 K10 | ✓ | ✓ | ✓ |
| **The Vintage Golf Course** | Vintage Dr, Pokolbin | 02 4998 2610 | 96 | Map 1 H7 | ✓ | ✓ | |
| **HORSE RIDING** | | | | | | | |
| **Hunter Valley Horse Riding & Adventures** | 288 Talga Rd, Lovedale | 0417 233 008 | 96 | Map 1 F11 | ✓ | ✓ | |
| **Hunter Valley Horses** | Hunter Valley Resort, 917 Hermitage Rd, Pokolbin | 0431 337 367 | 96 | Map 1 F2 | ✓ | ✓ | |
| **LOCAL MARKETS / SHOPPING** | | | | | | | |
| **Australian Alpaca Barn** | Peppers Creek Village, 1946 Broke Rd, Pokolbin | 02 4998 6669 | 97 | Map 1 J4 | | | ✓ |
| **Handmade in the Hunter Markets** | 5 Halls Rd, Pokolbin | 0458 888 376 | NA | Map 1 J8 | | ✓ | ✓ |
| **Hunter Valley Gardens Shopping Village** | 2090 Broke Rd, Pokolbin | 02 4998 4000 | 1 | Map 1 J5 | | ✓ | |
| **Pokolbin Markets** | 691 Hermitage Rd, Pokolbin | 02 9999 2666 | NA | Map 1 F2 | | ✓ | ✓ |
| **SPAS / WELLBEING** | | | | | | | |
| **Bhutra Spa Thai Massage** | Suite 1 Level 1, 108 Vincent St, Cessnock | 02 4991 2630 | 97 | Map 1 P11 | ✓ | ✓ | ✓ |
| **Elysia Wellness Retreat** | 165 Thompsons Rd, Pokolbin | 02 4993 8500 | 97 | Map 1 K4 | ✓ | | |
| **Heavenly Hunter Massage & Wellbeing** | Mobile treatments in the Hunter Valley | 0438 010 359 | 97 | NA | ✓ | | |
| **Thai Nature Massage Cessnock** | 40 Cumberland St, Cessnock | 0451 996 655 | NA | Map 1 P12 | ✓ | ✓ | |
| **The Spa at Château Élan** | Vintage Dr, Pokolbin | 02 4998 2504 | 97 | Map 1 H7 | ✓ | | |
| **Ubika Spa Hunter Valley** | 430 Wine Country Dr, Lovedale | 02 4991 0959 | 97 | Map 1 K10 | ✓ | | ✓ |

# EXPERIENCES

## GO KARTS GO HUNTER VALLEY

**202 NEATH RD, KEARSLEY**
**M** 0455 999 096 **E** huntervalley@gokartsgo.com.au
**gokartsgo.com.au**

Go Karts Go Hunter Valley is the Hunter region's biggest, fastest and most exciting 4-stroke go kart hire track AND our iconic Mini Putt Putt, Mount Putt-A-Rama is based off the famous Mount Panorama Bathurst Track! **Bookings Essential**

## HUNTER VALLEY GARDENS AQUA GOLF

**HUNTER VALLEY GARDENS, 2090 BROKE RD, POKOLBIN T** 02 4998 4096
**huntervalleygardens.com.au**

Hunter Valley Gardens Aqua Golf is the perfect activity for all ages, no experience necessary! Enjoy a fantastic day out in the beautiful Hunter Valley and tee off across our lake, or enjoy 18 holes of Putt Putt. You can win plenty of prizes if you hit your ball in to one of our prize nets!

## RALLYSCHOOL

**CNR QUARRYBYLONG & MCFARLANE ST, CESSNOCK**
**T** 1800 208 000 **E** admin@rallyschool.com.au
**rallyschool.com.au**

Get behind the wheel and drive a genuine turbo rally car with Australia's best rally experience! Your adrenaline will be pumping as you learn to control a car on dirt at speed. Then, pass the keys to your experienced instructor for an exhilarating hot-lap and see how it's really done!
**Bookings essential**

## HUNTER VALLEY WILDLIFE PARK

**LOMAS LN, NULKABA**
**T** 02 9622 1644 **E** info@austwp.com.au
**huntervalleywildlifepark.com.au**

Hunter Valley Wildlife Park offers an unparalleled wildlife experience, perfect for all ages. Home to an incredible array of exotic and native animals, the park offers a unique chance to interact with wildlife up close. Book a private animal encounter and enjoy exclusive, behind-the-scenes access to these amazing animals.
**Daily 9am–4pm all year**

## MAITLAND REGIONAL ART GALLERY

**230 HIGH ST, MAITLAND T** 02 4934 9859
**E** artgallery@maitland.nsw.gov.au **mrag.com.au**

Located on Wonnarua Country at the gateway to the Hunter Valley, Maitland Regional Art Gallery presents award-winning exhibitions, including artists from the Hunter Valley alongside artists from across Australia. Visitors can explore numerous exhibition spaces, visit the MRAG Store and enjoy the hospitality of Séraphine
**Café Gallery: Tues-Sun 9am-4pm and Café: Tues-Sun 8am-2pm, exclude public holidays**

## WINMARK ART GALLERY

**229 WOLLOMBI RD, BROKE**
**T** 02 9997 5373 **E** info@winmarkwines.com.au
**winmarkwines.com.au**

The Winmark Art Gallery sits alongside the Cellar Door overlooking the vineyard, connecting art, nature and wine. Owner and vigneron Karin Adcock has always been a passionate art collector and has curated the gallery to introduce highly acclaimed artists to the region. Enjoy a barista coffee from the adjacent Winmark Coffee Cart whilst you explore. **Fri-Sat 10-5pm, Sun-Thur 10-4pm**

## WINMARK SCULPTURES

**229 WOLLOMBI RD, BROKE**
**T** 02 9997 5373 **E** info@winmarkwines.com.au
**winmarkwines.com.au**

Explore Winmark to find David Ball's award-winning monumental sculpture reaching for the sky, whimiscal installations and spectacular sculptures by renowned sculptors inspired by the Australian bush set against the natural landmarks. Winmark is a place of remarkable beauty and unexpected discovery.
**Fri-Sat 10-5pm, Sun-Thurs 10-4pm**

## HUNTER VALLEY GARDENS

**2090 BROKE RD, POKOLBIN**
**T** 02 4998 4000 **E** bookings@hvg.com.au
**hvg.com.au**

Hunter Valley Gardens is an exquisite attraction with something for everyone all year round. Explore ten internationally themed feature gardens, plan your perfect garden wedding and enjoy great annual events including the magical Christmas Lights Spectacular and family favourite Snow Time in the Garden. **Daily 9am–5pm (closed Dec 25) Check website for event times**

## TOCAL HOMESTEAD

**957 TOCAL ROAD, PATERSON**
**T** 02 4939 8901 **E** homestead@tocal.com
**tocal.com.au**

Tocal Homestead is one of Australia's oldest working farms and living museums. This heritage precinct is the backdrop for your wedding day, runs school programs, farm or seniors tours, private functions, funerals, conferences or photo shoots.
**Open Sun 10am–3pm or by appointment**





EXPERIENCES

## TULLOCH JUNIOR TASTING

**638 DE BEYERS RD, POKOLBIN**
**T** 02 4998 7580 **E** cellardoor@tullochwines.com
**tullochwines.com**

At Tulloch we have been crafting wines and experiences that reach beyond the bottle for over 130 years and across four generations, helping to create better lives with wine, food, family and friends. Visit our cellar door to experience the bespoke range of tasting experiences available for you to enjoy. It's wine, your way.
**Daily 10am–5pm, bookings essential**

## TYRRELL'S

**1838 BROKE RD, POKOLBIN**
**T** 02 4993 7028 **E** cellar.door@tyrrells.com.au
**tyrrells.com.au**

Discover the history of the Hunter Valley at Tyrrell's. Five generations of family winemaking, established in 1858. Visit our Cellar Door to experience some of Australia's most iconic and awarded wines in our historic setting. Bookings are essential and can be made on our website.
**Mon–Sat 9am–5pm, Sun & Public Holidays 10am–4pm**

## SUTTON ESTATE ELECTRIC BIKE HIRE

**381 DEASYS RD, POKOLBIN**
**E** admin@suttonestateelectricbikehire.com
**M** 0448 600 288 **suttonestate.com.au**

Come and see the Hunter Valley by motor assisted bike, the best way to see the Hunter Valley and visit wineries. A great fitness experience especially for corporate events/families or large groups. Visit the many wineries in motorised style and enjoy the wind in your hair and tour at your own pace. Available for pickup from hotel locations.

## BBQ SCHOOL

**@ DE BORTOLI WINES**
**532 WINE COUNTRY DR, POKOLBIN**
**T** 1300 227 745 **E** info@bbqschool.com.au
**bbqschool.com.au**

Want to learn the art of BBQ? BBQ School is hosting their famous BBQ classes at the beautiful De Bortoli Wines vineyard providing a memorable learning experience where you can increase your confidence and abilities the next time you fire up the BBQ!

## MAJORS LANE COOKING SCHOOL

**64 MAJORS LN, LOVEDALE T** 02 4930 7832
**E** bookings@majorslane.com **majorslane.com**

Be inspired and broaden your horizons with a fun, outdoor cooking class on a beautiful vineyard. A variety of Chef-lead classes are available from Greek and Thai Street Food to Low and Slow Smoking. View the website for the class schedule. Individuals and group bookings welcome. Private classes and corporate groups are also catered for. **Bookings are essential.**

## OUR ITALIAN TABLE

**@ NICITA ESTATE 138 MISTLETOE LN, POKOLBIN**
**M** 0412 229 521 **E** jen@ouritaliantable.com.au
**ouritaliantable.com.au**

Join us in our cucina for an Italian cooking class, then gather around the table for a shared meal. Come by yourself or with a group of friends. Or order one of our famous antipasto picnic hampers.
**Bookings by appointment**

## THE COOKING SCHOOL

**ESTATE TUSCANY, CNR HERMITAGE RD & MISTLETOE LN, POKOLBIN T** 02 4998 7288
**E** reservations@estatetuscany.com.au
**estatetuscany.com.au**

Discover the joy of hands-on cooking at Estate Tuscany. Perfect for corporate team-building, social get-togethers, or special occasions, our classes blend culinary skills with fun and flavour. Private group bookings available for a memorable experience.
**Minimum of 10 guests, by appointment**

## AERO HUNTER ADVENTURE FLIGHTS

**40 GRADY RD, POKOLBIN**
**M** 0423 217 789 **E** contact@aerohunter.com.au
**aerohunter.com.au**

Experience the thrill of an aerobatic warbird adventure flight over wine country, or get hands-on in a light sport plane with a scenic Trial Intro Flight over the Hunter Valley and Newcastle beaches.
**Open daily 9:00am - 4:00pm**
**Book online or walk-in**

## AERO LOGISTICS HELICOPTERS

**CESSNOCK AIRPORT, 455 WINE COUNTRY DR, POKOLBIN**
**M** 0408 649 696

Aero Logistics Helicopters offers scenic flights, brewery tours and wine and lunch tours. Our pilots provide a friendly and knowledgeable service in our sophisticated fleet of helicopters. You will fly around in exclusive style and comfort, ensuring you have a special, relaxing and memorable time.
**Bookings are essential**

# EXPERIENCES

## BALLOON ALOFT

**MEETING @ PETERSON HOUSE, BROKE RD, POKOLBIN T** 1300 723 279 **E** bookings@balloonaloft.com **balloonaloft.com**

Experience a balloon flight with 3 x NSW Adventure Tourism Operator of the Year, Balloon Aloft. Enjoy a spectacular sunrise flight over the vineyards, followed by a gourmet breakfast and bubbles at Peterson House. Accessible flights available. Celebrating 45 years of offering the Hunter Valley's best hot-air balloon flights.

## BEYOND BALLOONING

**MEETING @ BLAXLAND INN, 2198 BROKE RD, POKOLBIN, T** 1300 468 247 **E** info@beyondballooning.com.au **beyondballooning.com.au**

Beyond Ballooning is an award-winning, family owned and operated hot air balloon company. Offering sunrise flights with breath-taking scenery combined with a unique silence and serenity. An experience delivered by a team with regional knowledge and first-class equipment. **Sunrise 4am–6am, confirmed afternoon prior to flight**

## HUNTER VALLEY HELICOPTERS

**455 WINE COUNTRY DR, POKOLBIN M** 0488 711 778 **E** info@huntervalleyhelicopters.com.au **huntervalleyhelicopters.com.au**

Hunter Valley Helicopters is based at Cessnock Aerodrome. We offer a range of helicopter flights – scenic flights, picnics, breakfast and lunch tours, weddings, airport transfers or flights out over the coast. We also offer aerial survey, aerial photography/filming, corporate transfer or team building events.

## HUNTER VALLEY GOLF CLUB

**430 WINE COUNTRY DR, LOVEDALE T** 02 4991 0977 **rydges.com/hunter-valley-golf**

Situated on the grounds of Rydges Resort, Hunter Valley Golf Club is a scenic 71-par golf course which offers premium facilities, service, and wonderful natural beauty. Master your swing on this challenging, yet simple course. Equipment and buggy hire available. **Bookings essential. Daily 6:30am–5:30pm, 6:30am–6:30pm DST**

## THE VINTAGE GOLF COURSE

**VINTAGE DR, POKOLBIN T** 02 4998 2610 **E** golf@thevintage.com.au **chateauelan.com.au**

A Greg Norman designed 18-hole championship golf course that is challenging, engaging and welcoming in equal parts. The Vintage Golf Course welcomes you to partake in a game – be it as leisurely or competitive as you like.

## HUNTER VALLEY HORSE RIDING & ADVENTURES

**288 TALGA RD, LOVEDALE M** 0417 233 008 **E** ride@huntervalleyhorseriding.com.au **huntervalleyhorseriding.com.au**

Spectacular valley views, riding beautiful horses over 300 acres on the Molly Morgan Range. Trail rides, pony rides, romantic picnic rides, sunset rides. Weddings on horseback, tractor rides to feed animals, cattle and kangaroos, kayak/canoe and yabbying, accommodation, campsites. **Daily**

## HUNTER VALLEY HORSES

**@ HUNTER VALLEY RESORT ADVENTURE CENTRE, 917 HERMITAGE RD, POKOLBIN M** 0431 337 367 **E** admin@huntervalleyhorses.com.au **huntervalleyhorses.com.au**

We have something for everyone at Hunter Valley Horses! Horse riding, pony rides, family and romantic rides, carriage wine tours, and our Farm walk where you can meet and feed our friendly barnyard animals including alpacas, sheep, donkeys, pigs, ducks and more! **Daily 7am–7pm**

EXPERIENCES

## AUSTRALIAN ALPACA BARN

**PEPPERS CREEK VILLAGE, 1946 BROKE RD, POKOLBIN T** 02 4998 6669 **E** sales@australianalpaca.com **australianalpaca.com**

The Australian Alpaca Barn specialises in quality Australian alpaca fashion, homewares and accessories. Discover the luxury, the softness and the lightness of alpaca by visiting the Australian Alpaca Barn at Peppers Creek Village or their outlet located in the Hunter Valley Gardens Shopping Village. **Daily 10am–4pm**

## BHUTRA SPA THAI MASSAGE

**SUITE 1, LEVEL 1, 108 VINCENT ST, CESSNOCK T** 02 4991 2630 **E** Cessnock@ThaiMassageSpa.com.au **Cessnock.ThaiMassageSpa.com.au**

Feel your body relax and your thoughts drift away at this Thai massage spa, only a few minutes from Wine Country. Customised services for your romantic spa getaway, honeymoon, anniversary or just relieve muscle tension from your travels. This treatment is for you. **Daily 9am–8pm**

## ELYSIA WELLNESS RETREAT

**165 THOMPSONS RD, POKOLBIN T** 02 4993 8500 **elysiaretreat.com.au**

Elysia Wellness Retreat offers a serene escape in the heart of the Hunter Valley. Surrounded by breathtaking views, it's the perfect sanctuary to recharge your body and mind with spa treatments, wellness classes, nourishing cuisine, and peaceful villa accommodation. **Bookings essential**

## HEAVENLY HUNTER MASSAGE & WELLBEING

**MOBILE TREATMENTS IN THE HUNTER VALLEY M** 0438 010 359 **E** bookings@heavenlyhunter.com.au **heavenlyhunter.com.au**

We are a mobile massage company specialising in divine Hawaiian massage of KaHuna and Lomi Lomi with Remedial and Relaxation, Meditation, Reiki Energy Healing and Restorative Yoga. Astrology Readings as well. Enjoy our blissful treatments in your luxurious accommodations or the comfort of your home.

## THE SPA AT CHÂTEAU ÉLAN AT THE VINTAGE

**VINTAGE DR, POKOLBIN T** 02 4998 2504 **E** spareception@thevintage.com.au **chateauelan.com.au**

With 17 beautifully appointed treatment rooms, a comprehensive menu of services and a team that understands care, comfort and discretion, our award-winning spa offers the ultimate in indulgence.

## UBIKA SPA HUNTER VALLEY

**430 WINE COUNTRY DR, LOVEDALE T** 02 4991 0959 **ubikaspahuntervalley.com**

Dive into relaxation at Ubika Spa Hunter Valley, a tranquil retreat in the heart of Hunter Valley Wine Country. Using the finest products, our experienced beauty therapists will nourish your body and leave you with a healthy, radiant glow. Bookings essential. **Tues–Fri 9am–5pm, Sat 9am–4pm, Sun 10am–4pm**

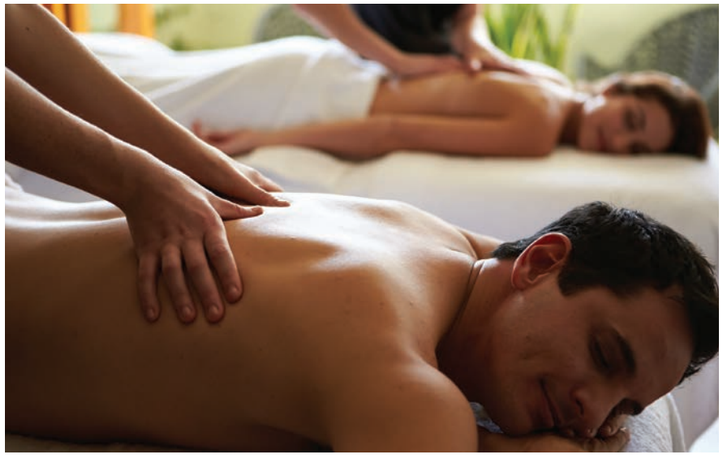

# HERE'S TO *classic pairings*

What's your wedding heaven? A hilltop ceremony with terraced vineyard backdrop or a quaint country chapel? Vintage chic with vintage wines, or the barrel room of an iconic contemporary winery? Find the perfect setting to say I do here in Hunter Valley Wine Country.

Pre-wedding time with your tribe is made easy with no end of private tasting tours, craft breweries and bars, lavish day spas and champagne breakfasts.

Bathed in flattering natural light, there's so much to love about every scenic corner of the Hunter Valley for your own unique photography backdrops. Award-winning local photographers are masters of heart -stopping locations in their own backyard.

You're guaranteed to take home a gorgeous, forever gallery of candid, fun and genuinely relaxed moments together to cherish.

Put your all-important reception in the hands of experienced venue professionals and your unmistakeable style will shine in every element of your special occasion. Embrace our sub-tropical climate and celebrate into the night under starlit skies, or opt for barrel room ambience,a restaurant within a working winery, or chic cellar door.

Down to the detail of exquisite catering, and those local wines the happy couple are crazy about, everything can be taken care of for you, so you need only think about that special someone standing in front of you.

# WEDDINGS

*venues and services for your special day*

ACCOMMODATION CATERING

| NAME | ADDRESS | PHONE | PAGE | MAP | ACCOMMODATION | CATERING | EXTERNAL CATERING | WEDDING CEREMONY | WINERY / CELLAR DOOR | ACCESSIBLE FRIENDLY | MAXIMUM VENUE CAPACITY |
|---|---|---|---|---|---|---|---|---|---|---|---|
| **Ben Ean** | 119 McDonalds Rd, Pokolbin | 02 4993 3700 | 101 | Map 1 L4 | | ✓ | | ✓ | ✓ | ✓ | 600 |
| **Bimbadgen Palmers Lane** | 409 Palmers Ln, Pokolbin | 02 4998 4604 | 101 | Map 1 H6 | ✓ | ✓ | | ✓ | ✓ | ✓ | 130 |
| **Chapel Mon Coeur** | 469 Lovedale Rd, Lovedale | 0400 463 474 | NA | Map 1 H11 | | | ✓ | ✓ | ✓ | | 250 |
| **Château Élan at The Vintage** | Vintage Dr, Pokolbin | 02 4998 2500 | 101 | Map 1 H7 | ✓ | ✓ | | ✓ | | ✓ | 170 |
| **Dalwood Estate** | 700 Dalwood Rd, Dalwood | 02 4998 7666 | 101 | Map 1 B13 | | ✓ | ✓ | ✓ | ✓ | | 280 |
| **Emma's Cottage** | 438 Wilderness Rd, Lovedale | 02 4998 7734 | 101 | Map 1 G10 | ✓ | ✓ | | ✓ | ✓ | ✓ | 80 |
| **Estate Tuscany** | Cnr Hermitage Rd & Mistletoe Ln, Pokolbin | 02 4998 7288 | 101 | Map 1 F2 | ✓ | ✓ | | ✓ | ✓ | ✓ | 150 |
| **Harrigan's Hunter Valley** | 2090 Broke Rd, Pokolbin | 02 4998 2020 | 102 | Map 1 J5 | ✓ | ✓ | | ✓ | | ✓ | 500 |
| **Hunter Farm** | 917 Hermitage Rd, Pokolbin | 02 4998 7222 | 102 | Map 1 F2 | ✓ | ✓ | | ✓ | ✓ | ✓ | 250 |
| **Hunter Valley Gardens** | 2090 Broke Rd, Pokolbin | 02 4998 4000 | 102 | Map 1 J5 | ✓ | ✓ | | ✓ | | ✓ | 1000 |
| **La Pera Estate** | 842 Lovedale Rd, Lovedale | 0447 923 888 | NA | Map 1 G13 | ✓ | ✓ | | ✓ | | ✓ | 140 |
| **Margan Wines & Restaurant** | 1238 Milbrodale Rd, Broke | 02 6579 1372 | 102 | Map 1 I0 | | ✓ | | ✓ | ✓ | ✓ | 120 |
| **Mercure Hunter Valley Gardens** | 2090 Broke Rd, Pokolbin | 02 4998 2020 | NA | Map 1 J6 | ✓ | ✓ | | ✓ | | ✓ | 1000 |
| **Oaks Cypress Lakes Resort – Weddings** | 15 Thompsons Rd, Pokolbin | 02 4993 1555 | NA | Map 1 K5 | ✓ | ✓ | | ✓ | | | 425 |
| **Peppers Creek Barrel Room & Chapel** | 1946 Broke Rd, Pokolbin | 1300 034 103 | 102 | Map 1 J4 | ✓ | ✓ | | ✓ | ✓ | ✓ | 180 |
| **Photography on Hermitage** | Hunter Valley - Newcastle | 0413 805 222 | NA | NA | | | | | | | NA |
| **RidgeView** | 273 Sweetwater Rd, Pokolbin | 02 6574 7332 | 102 | Map 1 E4 | ✓ | ✓ | | ✓ | ✓ | ✓ | 90 |
| **Stonehurst Cedar Creek** | 1840 Wollombi Rd, Cedar Creek | 02 4998 1576 | 103 | Map 1 R4 | ✓ | ✓ | ✓ | ✓ | ✓ | ✓ | 150 |
| **The Woodhouse Wollombi** | 2640 Paynes Crossing Rd, Wollombi | 0413 003 656 | 103 | Map 1 R1 | ✓ | ✓ | | ✓ | | ✓ | 150 |
| **Tuckers Lane Boutique Accommodation** | 126 Tuckers Ln, North Rothbury | 0423 297 127 | 103 | Map 1 D10 | ✓ | ✓ | ✓ | ✓ | | | 30 |
| **Wandin Estate** | 12 Wilderness Rd, Lovedale | 02 4930 9888 | NA | Map 1 G12 | ✓ | ✓ | | ✓ | ✓ | ✓ | 120 |
| **Weddings at Rydges Resort Hunter Valley** | 430 Wine Country Dr, Lovedale | 02 4991 0949 | 103 | Map 1 K10 | ✓ | ✓ | | ✓ | | ✓ | 700 |
| **Whitevale Estate** | 19 Brickmans Ln, Lovedale | 02 4786 0190 | 103 | Map 1 I11 | ✓ | | ✓ | ✓ | | ✓ | 100 |
| **Winmark Wines** | 229 Wollombi Rd, Broke | 02 9997 5373 | 103 | Map 1 J1 | ✓ | ✓ | ✓ | ✓ | ✓ | ✓ | 50 |

## BEN EAN

**119 MCDONALDS RD, POKOLBIN**
**T** 02 4993 3700 **E** events@benean.com.au
**benean.com.au**

Say "I do" at Ben Ean, located in the heart of Hunter Valley wine country. Surrounded by picturesque vineyards and breathtaking landscapes, our historic venue blends timeless charm with modern elegance. From intimate ceremonies to grand celebrations, we offer bespoke wedding packages, exceptional cuisine, and award-winning wines to make your day unforgettable.

## BIMBADGEN PALMERS LANE

**409 PALMERS LN, POKOLBIN**
**T** 02 4998 4604 **E** functions@bimbadgen.com.au
**bimbadgen.com.au**

The perfect vineyard venue with a touch of rustic charm. Offering a backdrop of vineyard, lake and panoramic views of the mountain ranges, with high ceilings and stunning exposed beams indoors allowing you to transform Palmers Lane for your dream wedding or event.

## CHÂTEAU ÉLAN AT THE VINTAGE

**VINTAGE DR, POKOLBIN**
**T** 02 4998 2500 **E** weddings@thevintage.com.au
**chateauelan.com.au**

When you celebrate your wedding, you're saying two of the most important words of your life: 'I do'. But at Château Élan, you're also saying something important to your friends and family – you're saying 'come with us to enjoy, celebrate and share'.

## DALWOOD ESTATE

**700 DALWOOD RD, DALWOOD**
**T** 02 4998 7666 **E** wines@dalwoodestate.com.au
**dalwoodestate.com.au**

Established on the beautiful Hunter River in 1828, Dalwood Estate is regarded as the birthplace of Hunter Valley wine. An all-in-one Estate, host your wedding on the picturesque property, with stunning vineyard framed grounds all to yourselves. It's the perfect place to say "I DO".

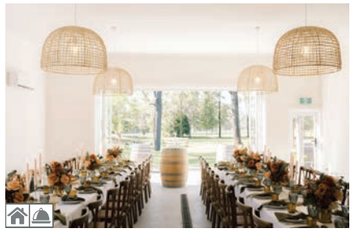

## EMMA'S COTTAGE

**438 WILDERNESS RD, LOVEDALE**
**T** 02 4998 7734 **E** info@emmascottage.com.au
**emmascottage.com.au**

The Wine Shed is a chic new addition to Emma's Cottage in Lovedale brought to life specifically for weddings! It offers an adaptable blank canvas for your special day and multiple catering options to suit. Ideal for weddings up to 80 guests with onsite accommodation for 35.

## ESTATE TUSCANY

**CNR HERMITAGE RD & MISTLETOE LN, POKOLBIN**
**T** 02 4998 7288 **E** events@estatetuscany.com.au
**estatetuscany.com.au**

Celebrate in the heart of Hunter Valley at Estate Tuscany. With boutique accommodation, award-winning dining, and stunning vineyard views, it's the perfect setting for weddings, corporate retreats, and private events. Choose from elegant reception spaces and picturesque ceremony locations, all paired with exceptional hospitality.

## HARRIGAN'S HUNTER VALLEY

**2090 BROKE RD, POKOLBIN**
**T** 02 4998 2020 **E** weddings@hvg.com.au
**harriganshuntervalley.com.au/functions**

The Deck at Harrigan's offers the perfect private reception space for up to 120 guests with a private bar and views of surrounding vineyards. Harrigan's offers 4 star on-site accommodation, making it the complete package for your wedding in the Hunter Valley.

## HUNTER FARM

**917 HERMITAGE RD, POKOLBIN**
**T** 02 4998 7222 **E** events@huntervalley.com.au
**huntervalley.com.au**

The Hunter's newest venue in Wine Country – Hunter Farm. Amazing views to the Barrington Tops ranges – overlooking Hunter Farm and nestled within our own 55 year old vineyard. Small weddings right up to 250 guests. Please take time to visit and see how amazing your wedding could be at our venue.

## HUNTER VALLEY GARDENS

**2090 BROKE RD, POKOLBIN**
**T** 02 4998 4000 **E** weddings@hvg.com.au
**hvg.com.au**

Hunter Valley Gardens is the perfect location for a spectacular outdoor wedding, there are a number of beautiful locations to hold your ceremony, 10 themed gardens to capture exquisite photography and you can also hold your reception on-site.
Image above: @bluevelvetphotography.bf

## MARGAN WINES & RESTAURANT

**1238 MILBRODALE RD, BROKE**
**T** 02 6579 1372 **E** events@margan.com.au
**margan.com.au**

Margan creates bespoke celebrations that are stylish, relaxed and deliver the 'wow factor'. Events for those who appreciate outstanding food, premium wine, and intuitive service. The Barrel Room, tasting room, courtyard, and restaurant offer beautiful spaces and options. Margan is the only accredited sustainably farmed events destination in the Hunter. Enquire now for corporate & private events.

## PEPPERS CREEK BARREL ROOM & CHAPEL

**1946 BROKE RD, POKOLBIN**
**T** 1300 034 103
**E** weddings@pepperscreekbarrelroom.com.au
**pepperscreekbarrelroom.com.au**

Peppers Creek is the ideal location for your upcoming wedding, with our beautiful chapel for your ceremony, followed by the reception in the rustic Barrel Room. If rustic ambiance is what your heart desires, then you simply cannot go past Peppers Creek.

## RIDGEVIEW

**273 SWEETWATER RD, POKOLBIN**
**T** 02 6574 7332 **E** weddings@ridgeview.com.au
**ridgeview.com.au**

Enjoy your ceremony overlooking our picturesque vines followed by drinks and canapés on our expansive lawns. With a spacious vineyard vista, onsite accommodation for your bridal party, and a versatile restaurant menu, RidgeView is the perfect venue to make your special day one to remember.

## STONEHURST CEDAR CREEK

**1840 WOLLOMBI RD, CEDAR CREEK**
**T** 02 4998 1576 **E** weddings@stonehurst.com.au
**stonehurst.com.au**

A private estate with 550-acres of farmland, vineyards, winding rivers and majestic mountains, Stonehurst is a breathtaking location for all celebrations. With numerous ceremony and reception settings, BYO catering and bar flexibility, and cottage accommodation onsite, discover the perfect canvas to create your dream wedding.

## THE WOODHOUSE WOLLOMBI

**2640 PAYNES CROSSING RD, WOLLOMBI**
**M** 0413 003 656

The Woodhouse Wollombi is one of the most talked about and finest wedding venues in the Hunter Valley. The striking building is set on 100 acres of manicured grounds and offers the complete package including ceremony, post ceremony, reception and accommodation. With your own dedicated onsite wedding coordinator we aim to take the stress out of the whole process and help create 'your day, your way'.

## TUCKERS LANE BOUTIQUE ACCOMMODATION

**126 TUCKERS LN, NORTH ROTHBURY**
**M** 0423 297 127 **E** accommodation@tuckerslane.com.au
**tuckerslaneaccommodation.com.au**

Our venue offers the perfect setting for all inclusive micro weddings and elopements and is owner operated. Whether you dream of a small gathering with your loved ones or a romantic escape just for two, our venue provides a picturesque backdrop for your special day.

## WEDDINGS AT RYDGES RESORT HUNTER VALLEY

**430 WINE COUNTRY DR, LOVEDALE**
**T** 02 4991 0949
**rydges.com/hunter-valley-weddings**

Experience your dream wedding at Rydges Resort, where intimate ceremonies and lavish receptions await. With four ceremony spots and range of reception venues from the great outdoors to a regal ballroom, we cater to everyone. Let our service ensure your day is worry-free. Contact our weddings coordinator today.

## WHITEVALE ESTATE

**19 BRICKMANS LN, LOVEDALE**
**T** 02 4786 0190 **E** infor@whitevaleestate.com.au
**whitevaleestate.com.au**

Whether you are planning a cozy ceremony or a lavish marquee-style wedding, the styling team at Whitevale Estate is dedicated to making your wedding dreams come true. They'll collaborate with you to ensure every detail is perfect!
**Office hours: Thurs–Mon 9am–6pm**

## WINMARK WINES

**229 WOLLOMBI RD, BROKE**
**T** 02 9997 5373 **E** events@winmarkwines.com.au
**winmarkwines.com.au/weddings**

We welcome you to Winmark Wines wedding venue, where stunning views of the vineyard and surrounding mountains provide an idyllic setting for your wedding. Your ceremony can be held amongst the vines, sculptures or landmarks in the sweeping gardens. Wedding parties of max 50 and accommodation available for up to 26.

# SERVICES

*essentials to cover all your needs*

| NAME | ADDRESS | PHONE | MAP |
|---|---|---|---|
| **Airport – Cessnock** | Wine Country Dr, Pokolbin | 0401 107 557 | Map 1 K10 |
| **Airport – Newcastle** | 1 Williamtown Dr, Williamtown | 02 4928 9800 | Map 1 C17 |
| **Council – Cessnock** | 62-78 Vincent St, Cessnock | 02 4993 4300 | Map 3 C4 |
| **Council – Singleton** | Cnr Queen St & Civic Ave, Singleton | 02 6578 7290 | Map 2 D9 |
| **EMERGENCY – Ambulance, Fire & Police** | | Triple 000 | NA |
| **EMERGENCY – Cessnock Police Station** | Cumberland St, Cessnock | 02 4991 0199 | Map 3 B5 |
| **HOSPITAL – Cessnock** | View St, Cessnock | 02 4991 0555 | Map 3 A1 |
| **HOSPITAL – Singleton** | Dangar Rd, Singleton | 02 6571 9222 | Map 2 E9 |
| **Hunter Valley Catering** | Wine House Hunter Valley, 426 McDonalds Rd, Pokolbin | 0417 664 639 | Map 1 K6 |
| **Hunter Valley Events** | Hunter Valley | 0411 024 638 | NA |
| **Hunter Valley Stays Property Management Group** | Pokolbin, Rothbury, Lovedale, Nulkaba, Wollombi, Tocal, Broke, Branxton, Dalwood & Gresford | 0477 010 010 | Map 1 F8 |
| **Hunter Vineyard Management Services** | Hunter Valley | 0418 631 644 | NA |
| **Insite Planning Services** | 28 Hakea Circuit, Pokolbin | 0421 218 925 | Map 1 H7 |
| **Jurds Real Estate** | 10 Allandale Rd, Cessnock | 02 4991 4000 | Map 1 O11 |
| **PHARMACY – Pokolbin Village Pharmacy** | Shop 13, Hunter Valley Gardens Village, 2090 Broke Rd, Pokolbin | 02 4998 6677 | Map 1 J5 |
| **Rover Coaches** | 231-233 Vincent St, Cessnock | 02 4990 1699 | Map 3 E3 |
| **Saywells Chartered Accountants** | 49 Cumberland St, Cessnock | 02 4990 9766 | Map 1 P12 |
| **Sneddon & Co Graphic Design** | Hunter Valley | 0408 681 552 | NA |
| **TAXI – Singleton Taxico** | 15 Mary St, Singleton | 02 6572 1133 | Map 1 B0 |
| **TAXI – Wine Country Taxis** | 52 Cumberland St, Cessnock | 02 4990 1111 | Map 1 P12 |
| **Visitor Information – Hunter Valley** | 455 Wine Country Dr, Pokolbin | 02 4993 6700 | Map 1 K10 |
| **Visitor Information – Kurri Kurri** | 199 Lang St, Kurri Kurri | 02 4936 1909 | Map 3 C9 |
| **Visitor Information – Maitland** | Cnr New England Hwy & High St, Maitland | 02 4931 2800 | Map 1 B17 |
| **Visitor Information – Newcastle** | Newcastle Museum, 5 Workshop Way, Newcastle | 02 4974 2109 | NA |
| **Visitor Information – Singleton** | Townhead Park, New England Hwy, Singleton | 1800 449 888 | Map 2 E9 |

HUNTER VALLEY
WINE AND TOURISM ASSOCIATION

© Hunter Valley Wine and Tourism Association (HVWTA) T: 02 49 900 900
Published by HVWTA June 2025
Project Manager: Sonya Higgins – JHP Projects T: 0407 938 852
Advertisements compiled using ADKIT
Art Director: Sally Sneddon - Sneddon & Co Graphic Design
Special acknowledgement and in memory of Tony Phillips - POWWOW Graphics for his many years of dedication and creative contribution to the Hunter Valley Regional Guide.
Printed in Australia by Ive Group
Distribution by HVWTA
Advertising enquiries to HVWTA T: 02 49 900 900
Editorial photography: Balloon Aloft, Bryce Noone, Bush and Bay, Cassandra Hannagan Cessnock City Council, Coco Celebrations, Dom Cherry, Elfes Images, Josh Vincent, Margan Wines and Restaurant, Megann Evans Photography, Melissa Findley, MJK Creative, Mr Hendrix Photography, Newy Digital, Nicole Butler Photography, Roche Estate, Shan Rose Photography, The Way to Wherever, Tourism Australia.
Whilst every endeavour has been made to ensure absolute accuracy of the information, HVWTA and their agents cannot be held responsible for any consequences resulting from misdescription or inadvertent errors contained herein. All images are the copyright of respective photographers and may not be copied or used in any other form.





LOVEDALE FARM™
HUNTER VALLEY

Home to the Hunter

Lovedale Farm celebrates the rustic beauty of this region. Explore the wild and limitless panoramas of the Hunter Valley by day and return home to one of Australia's premier residential, golfing and resort destinations. Lovedale Farm is your escape to a life of rural contentment.

LOVEDALEFARM.COM.AU

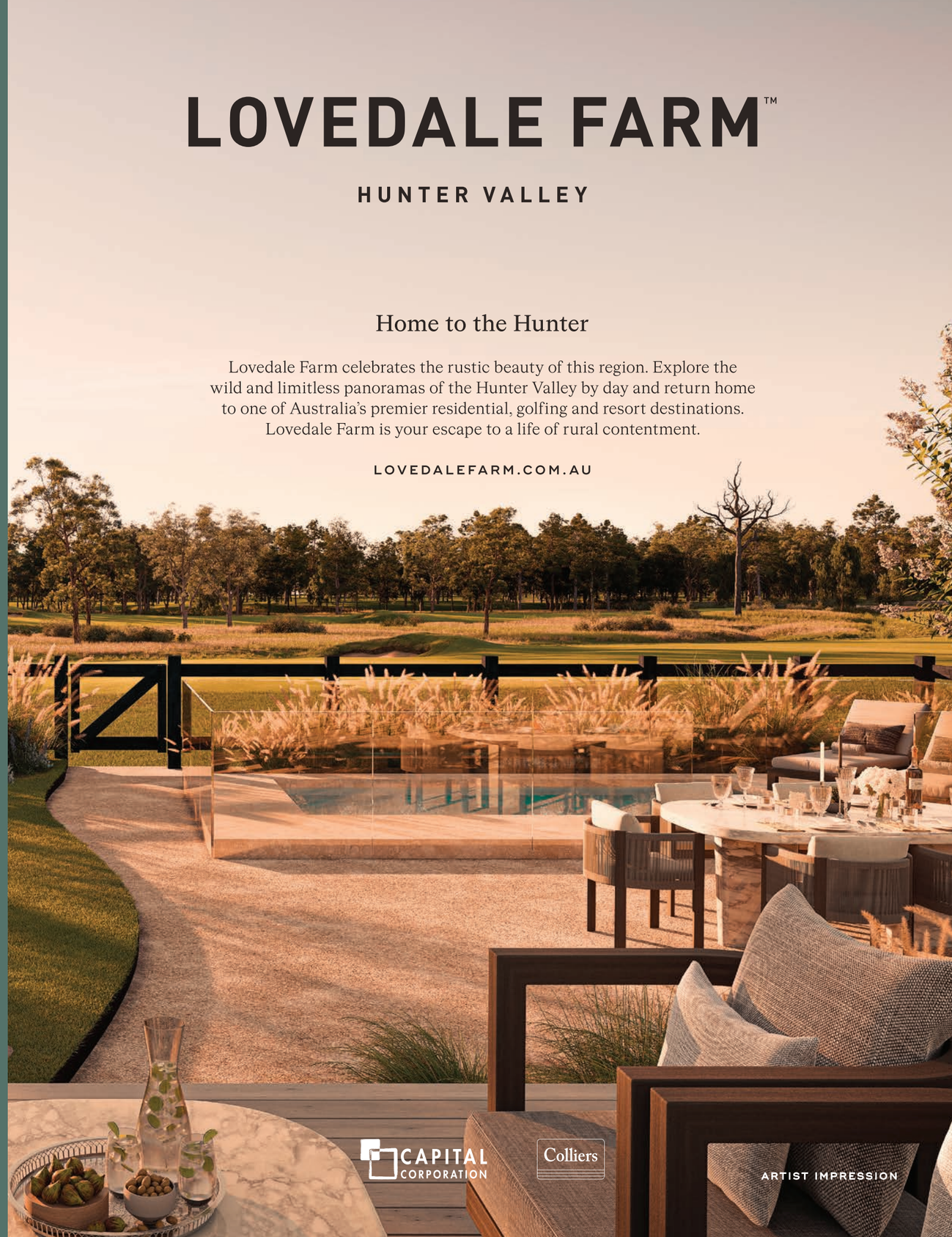

# A PLACE TO CONNECT

CELLAR DOOR | SCULPTURE WALK | ART GALLERY | GIFT SHOP | COFFEE CART | ACCOMMODATION | EVENTS

WINMARK
WINES

T: 02 9997 5373 | E: info@winmarkwines.com.au | 229 Wollombi Road, Broke NSW 2330, Australia
@winmarkwines | **winmarkwines.com.au** | OPEN 7 DAYS